2 CENTS PAY NO MORE!

Chicago Daily Tribune

THE WORLD'S GREATEST NEWSPAPER

FINAL

VOLUME XCIII.—NO. 283 C [REG. U. S. PAT. OFFICE. COPYRIGHT 1934 BY THE CHICAGO TRIBUNE.] MONDAY, NOVEMBER 26, 1934.—28 PAGES THIS PAPER CONSISTS OF TWO SECTIONS—SECTION ONE * PRICE TWO CENTS IN CHICAGO AND SUBURBS ELSEWHERE THREE CENTS

SIFT CLEWS IN GIRLS' DEATHS

JAPAN TO LINK MANDATE ISLES WITH AIR LINES

Prepares to Tighten Grip in Pacific.

TOKIO, Nov. 25.—(AP)—Japan is preparing to hurl southward, like huge grappling hooks, thousands of miles of air lines to fasten her Pacific island possessions and mandates more firmly to the homeland.

Two naval aviators who sailed recently from Yokohama are now surveying the route between Saipan and Palau, using a seaplane of 1,200 miles' cruising radius. Their arrival was prepared for by establishment of meteorological observatories and radio stations at Saipan, Paulau, and Truk.

Link with Japan Proper.

The Japanese hope to link this inter-island service later with Japan proper in an air service from Tokio to Saipan by way of the Bonin islands. An appropriation to subsidize this new route was contained in the government's 1935-'36 budget just completed.

The Tokio-Bonin Islands line will be the first link of a projected air line to join the imperial capital with its farthest flung mandates one third of the way across the Pacific, lying directly athwart the projected American air routes from California to the Philippines and China. Thus far there has been no indication that the Japanese government will open its landing fields to the airplanes of other nations.

The Japanese, while not actually barring civilian travelers from the equatorial Pacific mandated islands, have not encouraged foreigners to visit them, while at least two requests for permission for United States naval vessels to cruise through them have been declined.

Japan Holds Firm Sway.

The Marianne and Caroline island groups, former German possessions, were occupied by the Japanese navy at the outset of the world war and Japan now holds firm sway, nominally under the mandate of the league of nations.

There have been suggestions abroad, never proved, that Japan's building of extensive harbors and laying out of airplane landing fields have been for naval or military purposes.

Although Japan is scheduled to secede finally from the league on March 27, 1935, the Japanese government has announced that it has no intention ever of surrendering possession of the former German archipelagoes.

The navy insists that the islands represent Japan's "life line," an important defensive outpost in the Pacific, and that it would be fatal to Japan's security if they ever pass under control of another power. Therefore Japan will fight, if necessary, to retain them.

Jap Foreign Chief Optimistic.

[Chicago Tribune Press Service.]

TOKIO, Nov. 26 [Monday].—Foreign Minister Koki Hirota remains as confident as ever of the ultimate success of the London naval talks, a spokesman declared this morning. He scouted the idea that Japan is out to wreck the parley.

Admitting that pessimistic rumors are circulating, Hirota declared they are due mainly to American and British pessimism, which he feels is unwaranted.

"Even though the preliminary negotiations do not end in success," the spokesman declared, "there is nothing to get worried about. The Washington conference was held without preliminary talks. Moreover, if an agreement cannot be reached at the next conference, we can hold another one the following year."

The spokesman flatly denied that Japan has entered into an alliance with Great Britain or Germany. He scoffed at the idea there is any likelihood of an entente or alliance in the near or distant future, declaring that alliances are outdated.

Japan Outlines Pact Plan.

LONDON, Nov. 25.—(AP)—A tentative arrangement for Japan's forthcoming denunciation of the Washington treaty was outlined to United States Ambassador at Large Norman H. Davis today by Ambassador Tsuneo Matsudaira of Japan during a golf match. The date for the denunciation has not been set, although it may be made about Dec. 10.

Matsudaira and Davis discussed the general outlook, but nothing the Japanese ambassador said changed the situation, it was stated, and the hope for a compromise naval agreement was not improved.

NEWS SUMMARY

of The Tribune (And Historical Scrap Book.) Monday, November 26, 1934.

DOMESTIC.

Slaying of man and woman may be clew to identity of three girls found dead on mountain. Page 1.

Thomas H. Robinson Jr., kidnaper of Mrs. Stoll, reported seen in Tennessee. Page 1.

Four navy and two coast guard planes join search for four aboard missing ketch. Page 1.

Unexplained $46,000 found in accounts of Gerald MacGuire, named by Gen. Butler as agent for plotters of Fascist "coup." Page 1.

Roosevelt summons Senators Robinson and Harrison for conference in Georgia today. Page 2.

Tennessee Valley authority attacked as unconstitutional; early Supreme court test is forecast. Page 3.

Alabama banker and his wife and two children found slain in mystery; two guns found. Page 9.

Mississippi Valley association convenes today; faces probable tangle over St. Lawrence treaty. Page 11.

LOCAL.

The Insulls, tired but happy, spend Sabbath resting from trial ordeal and pose for army of camera men. Page 1.

Grand jury scheduled to take action today in huge swindle plot. Page 3.

Detective's bride gloomy as he drinks and grows beard; but he and partner catch their man. Page 4.

Gertrude Stein says America will give English literature its next major development. Page 4.

Chicago's millions to observe 313th Thanksgiving day with many feasts and fêtes planned for dependents and county wards. Page 5.

Final steps for completion of $5,500,000 Ogden avenue drive project to be started this week. Page 8.

News of society. Page 13.

Radio programs. Page 20.

Death notices, obituaries. Page 20.

FOREIGN.

Japan prepares to build thousands of miles of air lines in order to tighten grip on Pacific mandates. Page 1.

Residence of U. S. military attaché at Havana stoned; revival of old Machado party stirs terrorism. Page 3.

Princess Marina and duke of Kent inspect London house they will occupy after wedding Thursday. Page 4.

Sea serpent discovered on Henry Island likened to sea cow believed extinct 150 years. Page 4.

Catholic mothers of Mexico City to combat socialistic education by refusing to allow their children to attend school. Page 5.

Premier Mussolini issues warning that Jugo-Slav charges against Hungary threaten Europe's peace. Page 6.

Harvard archæologists find Ireland was uninhabited in ice age. Page 20.

WASHINGTON.

Donald Richberg's talks to assure business and pushing of power plant public ownership deemed inconsistent in Washington. Page 2.

Lack of funds and excess of prairie dogs menace vast project for timber belt to fight drouth. Page 11.

SPORTS.

Green Bay whips Detroit, 3-0; Bears beat Cardinals, 17-6, and lead professional football league. Page 17.

Blackhawks defeat Boston Bruins, 4 to 0, before 10,000. Page 17.

Three teams help Minnesota win Big Ten title. Page 17.

Leo beats St. Mel, 19 to 0, for Catholic prep football title. Page 19.

Wildcats figure 1934 was not so bad after all. Page 19.

New York Americans whip New York Rangers, 3 to 1. Page 19.

Two upsets mark opening games in K. of C. basketball league. Page 19.

Wonderbolts soccer team wins, 6 to 0, from Armours. Page 19.

EDITORIALS.

Ellis Island in American Life; Wisconsin Handles Separate Maintenance; The Outer Bridge; City Noises. Page 10.

FINANCE, COMMERCE.

Hutchins commission urges U. S. aid foreign trade. Page 21.

New Deal loans now total about seven billions. Page 21.

Wall street a little more cheerful as stocks gain. Page 21.

Industry facing social insurance laws, New York bank warns. Page 21.

Steel orders largest since June; output rises further. Page 21.

Corn now king in grain market; continues advance. Page 21.

Reserve bank reports seasonal decline in automobile production. Page 21.

Trade moves faster as holiday season nears. Page 22.

Want Ad index. Page 24.

Average net paid circulation October, 1934 THE CHICAGO TRIBUNE DAILY in excess of 800,000

FIND MYSTERY IN $46,000 OF 'COUP PLOTTER'

U. S. Board Quizzes Butler's Salesman.

New York, Nov. 25.—[Special.]—That Gerald C. MacGuire, named by Gen. Smedley Butler as the man who urged him to head a Fascist coup in America, had an unexplained $46,000 in his bank accounts was the declaration today of the congressional committee investigating un-American activities. The statement was made after a complete check of MacGuire's bank and brokerage dealings.

GERALD C. MacGUIRE.

Otherwise the alleged plot failed to emerge in any alarming proportions when the statement of the evidence before it made by the committee was made public.

The statement, signed by Representative John W. McCormack of Massachusetts, chairman, and Representative Samuel Dickstein of New York, vice chairman, said in its first paragraph:

"This committee has had no evidence before it that would in the slightest degree warant calling before it such men as John W. Davis, Gen. Hugh Johnson, Gen. James G. Harbord, Thomas W. Lamont, Admiral William S. Sims, or Hanford MacNider." These and other persons have been named in reports growing out of Gen. Butler's appearance before the committee.

Plan to Call Clark.

Without passing judgment on the evidence before the committee, the two chairmen indicated they intend to pursue their inquiry further by calling Robert Sterling Clark, wealthy New Yorker, and his attorney, Albert G. Christmas, on their return from Europe. They will be examined in Washington.

Mr. Clark, reputed to have inherited millions from his father, one of the founders of the Singer Sewing Machine company, is represented by the statement as having financed to the extent of about $100,000 the activities of MacGuire during the period last year and this year, when Gen. Butler testified MacGuire tried to persuade him to lead an army of 500,000 soldiers to go to Washington.

Has $16,000 Cash Available.

That part of the report devoted to MacGuire's bank accounts contains this information: That MacGuire had available about $16,000 in cash, largely in $1,000 bills, at the time when Gen. Butler testified MacGuire came to him in a Newark hotel and threw $18,000 in $1,000 bills on the bed to persuade Butler to go to the American Legion convention in Chicago. MacGuire admitted calling on Butler, but denied offering him any money, the report stated.

MacGuire attended the Legion convention in October and had with him at least $30,000 in letters of credit, funds advanced by Mr. Clark or Mr. Christmas, the report stated. MacGuire was not only a delegate but also a member of the distinguished guest committee of the convention.

Makes No Explanation.

MacGuire in his testimony made no explanation of his expenditure while in Chicago, but the report pointed out that the convention passed the resolution indorsing the gold standard which Butler said MacGuire wanted him to urge in a speech at the convention.

Part of the financial picture centered around "The Committee for a Sound Dollar and Sound Currency, Inc." MacGuire is said to have testified that Clark gave him $30,000 for that committee and that Walter E. Frew of the Corn Exchange Bank and Trust company paid $1,000 toward the committee. At the present time The Committee for a Sound Dollar has a balance of $24. The names of Clark, Christmas, and Frew do not appear in the records of the committee, the report stated.

MacGuire is represented as testifying that he had bought and sold about 9 million dollars' worth of bonds for Clark at various times. He also testified that he had made a trip to Europe costing $8,000 for which Mr. Clark had paid. According to Gen. Butler's testimony, MacGuire, on his return from this trip, told him about his investigation of veteran organizations in Germany, Italy, and France.

THE GOLDEN EGG LAYER

Report Stoll Kidnaper Seen in Tennessee

Nashville, Tenn., Nov. 26 [Monday].—(AP)—Police announced early today they had a report Thomas H. Robinson Jr., accused as the kidnaper of Mrs. Berry V. Stoll of Louisville for $50,000 ransom, was seen late Saturday in Franklin, Tenn., eighteen miles from here.

They said every effort was being made to capture the former university student who was reported to police as hitch-hiking toward Nashville.

Tells of Hitch-Hiker.

Word that Robinson was seen came to police through C. B. Faris, a Nashville insurance agent, who telephoned the Nashville police last night from Huntsville, Ala., where he had gone on business.

Police said Faris told them that, en route to Huntsville, he picked up two hitch-hikers, a man and wife. Their story was that Robinson hitch-hiked with them Saturday from Elizabethtown, Ky., to Franklin, Tenn. They identified the man, Faris said, by department of justice pictures.

"I don't have to hitch-hike, but I prefer to do so," they quoted the youth. He told them, they said, that he had plenty of money; that he had been in Chicago and was en route to Nashville and would return to Chicago in a few days.

Sends for Sandwich.

The couple asserted to Faris that the man gave the truck driver with whom they were riding "two or three bills" upon reaching Franklin. They did not learn the denomination. Then, they said, the youth gave the husband some money and asked him to go to a restaurant and buy a sandwich for him. He complied while the young man waited in the mouth of an alleyway.

The couple, whose home is in Huntsville, said further that the man, carrying a suitcase, obtained a ride on another truck headed toward Nashville.

STEAMER STANDS BY DISABLED SHIP OFF PORTO RICO

Mobile, Ala., Nov. 25.—(AP)—Southern area coast guard officials here tonight reported the steamer Rangitata had sighted the disabled schooner White Cloud and was understood from meager messages to be standing by the vessel 300 miles northeast of Porto Rico.

Details were lacking in the message from the Rangitata to the coast guard cutter Unalga, which has been ordered to search for the White Cloud, drifting since Friday with a disabled steering gear.

THE WEATHER

MONDAY, NOVEMBER 26, 1934.

Sunrise, 6:53; sunset, 4:22. Moon rises at 9:22 p. m. today. Mars, Mercury, and Jupiter are morning stars. Saturn is an evening star.

Chicago and vicinity—Occasional rain and slightly warmer; moderate to fresh southeast winds Monday; Tuesday cloudy and colder.

Illinois—Showers and somewhat warmer in extreme east Monday; Tuesday mostly cloudy and somewhat colder.

TRIBUNE BAROMETER

TEMPERATURES IN CHICAGO

MAXIMUM, 12:40 P. M. 44
MINIMUM, 4 A. M. 34

3 a. m. ... 35	Noon ... 42	Unofficial—
4 a. m. ... 34	12:40 p.m. 44	8 p. m. ... 40
5 a. m. ... 34	1 p. m. ... 43	9 p. m. ... 40
6 a. m. ... 34	2 p. m. ... 43	10 p. m. ... 39
7 a. m. ... 34	3 p. m. ... 42	11 p. m. ... 39
8 a. m. ... 34	4 p. m. ... 42	Midnight ... 38
9 a. m. ... 37	5 p. m. ... 41	1 a. m. ... 37
10 a. m. ... 38	6 p. m. ... 40	2 a. m. ... 37
11 a. m. ... 40	7 p. m. ... 40	

For 24 hours ended 7 p. m. Nov. 25:

Mean temperature, 39; normal, 36; excess for November, 121 degrees; excess since Jan. 1, 814 degrees.

Precipitation, none; excess for November, .74 of an inch; deficiency since Jan. 1, 10.73 inches.

Barometer, 7 a. m., 30.40; 7 p. m., 30.22.

Highest wind velocity, 20 miles an hour, from the southeast, at 6:06 p. m.

Nov. 26, 1933:

Maximum temperature, 43; minimum, 27; mean, 35; cloudy.

[Official weather table on page 20.]

CAIN RAISES A BIT OF IT HERE; ABEL GOES EAST ALONE

Cain and Abel are pedigreed Irish terriers. They are just six months old and brothers.

Last night they were in their comfortably padded crate at the union station, waiting to continue the tiresome journey from the Twin Acres farm, Denver, Colo., to their new owner, D. A. Millett of Rye, N. Y.

In feeding the two young dogs, some one from the Railway Express agency left the crate open. Cain, traditionally more energetic than his brother, jumped through it. He barked good-by to Abel and raced gleefully out of the station into Canal street.

Edward Krause, manager of the express agency, pursued Cain for a block, but finally lost him in an alley which afforded delightful possibilities to a young dog. He notified the Des Plaines police of his loss.

In the meantime Abel was continuing his journey east without his brother.

Nab 2 Russians for Death of Soviet Tax Collector

MINSK, U. S. S. R., Nov. 25.—(AP)—Two farmers, Emilian Chubkov and Pavel Pozdniakov, were arrested today on a charge of murdering a collecting farm official who imposed a tax on Chubkov. Officials of the Djerebinsk village soviet said the men fired through a window, killing Gregory Tzirkunov.

Six Planes in Hunt for 4 in Missing Boat

New York, Nov. 25.—[Special.]—Six airplanes and four coast guard cutters searched Atlantic coastal waters today for the 35 foot ketch Fayaway, which has not been reported since last Thursday, when the freighter Maiori sighted her in distress 200 miles off Ocean City, Del.

Aboard the little craft which was beating down the coast from Block Island to Miami, Fla., were Richard P. Drew, formerly of West Hartford, Conn., his wife, their daughter Frances, 13, and their son Walter, 8. Two cats, pets of the children, also were aboard.

The assistance of the navy was requested by Representative Herman P. Koppelman of Connecticut in a telegram to Claude A. Swanson, secretary.

Fail to Find Trace.

He acted after four coast guard boats which had been searching for the missing ketch since the Maiori reported her in need of a tow, failed to find any trace of the Fayaway. The position of the ketch as given by the captain of the Maiori, was 38 degrees, 12 minutes north latitude and 70 degrees, 36 minutes west longitude.

This is about 200 miles off the Delaware coast and is almost directly in the Bermuda ship lane. It also is on the course Drew told his friends he intended to follow to Florida in order to avoid unfavorable conditions closer to shore.

Capt. E. Malcolm Stannard, head of the recently organized Connecticut Nautical academy at Guilford, expressed confidence that Mr. Drew and his family were all right.

Drew Declines Safety Offer.

The fact that Mr. Drew had declined the offer of the freighter captain to take him and his family aboard indicated, he said, that the amateur yachtsman believed he could repair his disabled engine.

Capt. Stannard, a sailing acquaintance of Drew, said that he was a good enough sail man to jury-rig his boat and make port safely even though his engine were dead and his sailing gear damaged.

France Expels 20 German Nudists as Spy Suspects

TOULOUSE, France, Nov. 25.—(AP)—Twenty German nudists, who were found dancing near a military airport, were expelled from France today on suspicion of espionage. Police said the group, including men and women, came to France in March as Jewish victims of Nazi persecution and set up a camp near Francazal airfield. All protested they were law students on their way to Palestine. They were clothed and escorted to the border.

Officers Hunt for Parents of Child Victims

Name May Be Ames

Carlisle, Pa., Nov. 25.—[Special.]—Hopes for early identification of the three young girls whose bodies were found under a blanket on a mountainside here yesterday were raised tonight when Coroner E. A. Haegle left hurriedly by automobile for a point 10 miles north.

Dr. Haegle refused to discuss his trip, but it was believed to be in connection with a tentative identification of the girls made by Charles Rupp of Carlisle, who said he believed they were the daughters of his sister, Mrs. Wilbur Ames of Young's Church.

Another possible clew was furnished by Charles Seace, who said the oldest girl resembled the daughter of a Ben Hinkle of Gettysburg.

Late tonight Paul White, a Harrisburg bus driver, said he was certain he carried the three children and a woman from New York to Harrisburg last Wednesday. He said he had viewed the bodies here and was sure they were the girls who rode with him. The woman had tickets from Boston. White described her as about 35 years old and commonly dressed. He said he had described the children to investigators before he saw the bodies, even to a hole in the smallest child's coat. He particularly noticed her, he said, because he helped her get on and off the bus.

(Picture on Back Page.)

Carlisle, Pa., Nov. 25.—[Special.]—The three young girls whose bodies were found by hunters yesterday morning in a thicket of scrub oak on a mountainside ten miles south of Carlisle were still unidentified tonight.

Nearly five thousand persons from this and other nearby communities viewed the bodies today, but none was able to provide a clew as to who the children were or where they had come from.

The principal clew on which the police had to work was a black Gladstone bag and its contents, also found by a hunter Friday about three miles from where the bodies were later discovered.

The bag contained a number of children's dresses, a man's blue broadcloth shirt, and a woman's red beret and red and white shirtwaist. It also contained a woman's handbag, a box of face powder, and three children's belts.

Slayings May Be Clew.

Efforts were made during the day to link the deaths of the girls to those of a man and woman whose bodies were found Saturday in a deserted flag stop station at Spring Meadows, Pa. The couple had given the names of Mr. and Mrs. J. C. Gardner, Philadelphia.

The dead woman was described as wearing a red skirt, and in the hope that the material might resemble that of the red and white shirtwaist found in the Gladstone bag, state police had the skirt sent to Harrisburg for comparison. Police pointed out, however, that the woman was not more than 25, and obviously could not be the mother of the girls.

Of the three belts in the bag one was identified as belonging to the coat worn by the eldest girl, who was about 14 years old; another was identified as belonging to the dress of a second girl, about 10 years old, and the third as belonging to the dress of the youngest girl, about 8.

Buttons May Prove Aid.

In the handbag, too, the police found two navy blue buttons and a green button. Two navy blue buttons were missing from the coat of the 10 year old girl, and the two found in the bag tallied exactly with those on the coat. The green button tallied with buttons on the coat of the youngest child, and one button was missing from the coat.

Autopsies failed to disclose the cause of the girls' deaths. The eldest girl had a bad bruise near the left eye, but Coroner E. A. Haegle said he was convinced that the bruise was an old one and could not have caused death. Working on the theory that death may have been due to carbon monoxide or some other form of poison, Dr. Haegle had the vital organs sent to Dr. George R. Moffitt, pathologist at the Harrisburg hospital.

Dr. Moffitt said tonight it would probably be two or three days before the examination was complete.

Both state police and District Attorney Frederick J. M. Templeton of Cumberland county said tonight that there was no positive evidence that the children had been murdered.

Abandon Hope of Saving 53 Trapped Jap Miners

NAGASAKI, Japan, Nov. 26.—[Monday.]—(AP)—Hope was abandoned today of rescuing fifty-three miners, trapped in the flooded Matshushima coal mine near here.

HAPPY INSULLS SMILE FOR ARMY OF CAMERAMEN

Rest After Ordeal; Cares Erased.

A British Sensation

LONDON, Nov. 25.—(AP)—The acquittal of Samuel Insull in Chicago was one of the big sensations today in the press of England, the verdict being splashed on front pages with banner headlines. Newspapers recalled his career from the time he was a boy in the slums of London to his position as a financial magnate, followed by the period of travel in Europe after the collapse of his utility interests. Insull's English country house is still being kept up.

(Picture on Back Page.)

The Insull family rested yesterday, liberated from eight weeks of strain which ended Saturday with the acquittal of Samuel Insull, his son and namesake, and 15 other men accused by the government of using the mails in a scheme to defraud.

Worry was not apparent on any faces in the intimate family group which obliged newspaper and moving picture cameramen at the Seneca hotel at noon. Under the amiable herding of "Junior" Insull, his father, mother and three year old son, Samuel III., posed repeatedly through an exhausting period, tractably and without a trace of care.

Second U. S. Charge Still Pends.

This attitude was maintained in the face of other charges still hanging over the heads of the family and others who took orders from Insull senior in the management of some of the companies in his fallen utility empire. A second federal charge—violation of the bankruptcy act—is pending in the court of Judge James H. Wilkerson, who heard the long trial just concluded.

A disposition of this indictment may not be made until United States Attorney Green has conferred with Attorney General Cummings in Washington. The attorney general refused to comment on the outcome of the trial on Saturday. Green will attend the attorney general's conference on crime in two weeks and the Insull matter may be settled then, perhaps before.

Motion to Quash Delayed.

A motion to quash the second indictment already has been heard by Judge Wilkerson. A ruling was delayed until after the termination of the mail fraud case. Eleven defendants, including the Samuel Insulls, Martin Insull, brother of Samuel, and Harold L. Stuart, are accused of transferring assets of the Corporation Securities company while it was insolvent and in contemplation of bankruptcy. Martin Insull, however, is not subject to trial under this indictment.

Mr. Green had no formal comment to make on the second Insull indictment yesterday. Floyd E. Thompson, counsel for the Insulls, indicated he would make no immediate move toward asking a decision on his motion to quash.

Martin Insull was to have gone to trial today before Judge Cornelius J. Harrington in the Criminal court on a state charge of embezzlement. He is accused of appropriating $364,720 of Middle West Utilities funds to cover his personal stock transactions. Mr. Insull was extradited from Canada on this charge before his brother was brought back from Turkey, and because of the terms of his extradition was not subject to trial under the federal indictment.

Trial Delayed to Dec. 3.

Assistant State's Attorney John O'Hora said yesterday that through previous agreement with defense counsel and Judge Harrington, the Martin Insull case would be delayed until Dec. 3. At the time of the conference it had appeared that the government trial of the 17 defendants would not be concluded until today and inasmuch as some of the records used before Judge Wilkerson will be needed in the state case, it was agreed to postpone the latter.

Future prosecutions were not, however, the concern of the Insulls yesterday. Insull senior arose early and took a walk. Then he came back to the hotel for breakfast with his wife, son and grandson and found more than 100 wires and cablegrams of congratulations beside his plate. The meal was interrupted when a London newspaper called "Junior" Insull on the trans-Atlantic telephone and conducted an interview the length of which

caused the subject to marvel at such expensive enterprise.

"All I could tell that editor was that we were very happy and how many people had congratulated us," Insull said, "but I can imagine his writing 'In an exclusive interview by trans-Atlantic telephone,' etc. He did not get any information not already known here."

Smiling Poses for Pictures.

Spruce in a dark suit and light colored waistcoat, spats, and tie, Insull senior preceded his small grandson into the room where the photographs were to be taken. Ruddy and smiling, he responded to greetings and took his seat on a divan full in the glare of a battery of powerful lights. Behind him, leading a small, heavily whiskered Scottish terrier, came Samuel Insull III.—"Jack Tar" to his grandmother—who wore a white blouse, short trousers and a bright, red "man's tie," the first such advanced garment he had ever possessed.

The Scotty pup, the boy's father explained, was named "Colin Glencannon," after a character in contemporary magazine fiction noted for his affinity to powerful Scotch whisky.

With "Glencannon" on his master's lap, between the boy's father and his grandfather, the photographing session began. It was interrupted shortly by the appearance of Mrs. Insull, trim in a dark suit and white blouse.

"What an army!" she gasped to the roomful of men and camera equipment. "If I could only change my face for all this. It's awful to see yourself as you really are. Before I had all these newspaper pictures taken I used to fool myself, but when I saw myself as I really am, I said, 'O, my'!"

Sit for Family Portrait.

To the murmur of a chorus of gallant comment deprecating such an attitude, Mrs. Insull picked her way through the crowd to the divan and took her grandson upon her lap. His father retired behind the seat and leaned over its back facing the cameras. Nana, Mrs. Insull's French maid, took a station to one side, alternately watching her mistress and her other charge, Samuel III.

"Now, Glencannon," said Mrs. Insull to the pup, "I must smile and you must hold up your ears." So, while "Glencannon" nuzzled his black, button nose deep into the caressing palm of Insull senior, and small Samuel gazed wide-eyed at the cameras, the movie men wound cranks and shutters snapped on the "still" cameras.

"Look at grandpa, he's all dressed up," said Mrs. Insull, glancing at her husband. "I've been out celebrating," he chuckled. Samuel III. yielded to the urgings of the photographers and essayed a shy smile while "Glencannon" began a series of sharp yelps which not even his master could control.

The group soon broke up. Mrs. Insull's last comment was "I only wish I could have been in court to thank the jury."

Grecians Are Surprised.

ATHENS, Nov. 25.—(AP)—The acquittal of Samuel Insull by a Chicago court caused considerable surprise in Athens today, especially in American circles, which recalled the diplomatic and legal energy expended to obtain his extradition from Greece.

Those Greeks who placed obstacles in the way of American justice agents regarded themselves as vindicated, feeling that the laugh was on their side, while others who had favored his expulsion from Greece appeared embarrassed by the outcome.

MEETINGS URGE 'L' BUS SERVICE ON FULLERTON

Residents of the northwest side held two meetings yesterday to demand action by the Illinois commerce commission on their request for Chicago Rapid Transit company feeder bus extensions from the elevated terminal at Logan square.

Although several bus routes in the northwest side have been asked for in the petition before the commerce commission, yesterday's meetings agreed that sponsors of the plan would go before the commission tomorrow and ask that an order be entered immediately for a ninety day trial of one route along Fullerton avenue from the Logan square elevated terminal to the city limits.

One meeting, in the Kelvyn park fieldhouse auditorium, Wrightwood and Kostner avenues, took place under the chairmanship of Walter W. Goralski, president of the Central Northwest Business Men's association. The other was held by Ald. James J. Hurley [39th] at 4624 North Crawford avenue.

RICHBERG TALKS AND NEW DEAL ACTION PUZZLES

Inconsistency of Policies Noted in Capital.

BY ARTHUR SEARS HENNING.
[Chicago Tribune Press Service.]

Washington, D. C., Nov. 25.—[Special.]—In three significant speeches by Donald Richberg, the President's new right hand recovery man, the administration has advanced still farther along the course of conciliating business.

No inflation, the guarantee of profitable business, the abandonment of the present degree of regimentation under NRA, and the curbing of the excesses of union labor were among the promises Mr. Richberg held out to private enterprise.

At the same time the President pushed forward his plans for publicly owned hydro-electric plants, the competition of which threatens the extinction of the privately owned utilities.

See Two Strings to Bow.

There is much puzzling in official Washington over the apparent inconsistency of these policies. Some think that the President is endeavoring to pacify the conservative opponents of the New Deal with his proffers of the olive branch to business while calculating to hold the radicals in line with his drive for public ownership.

With his declaration of war on the private utilities the President struck a mighty blow at the value of the utility investments of millions of people. Under the staggering impact the values of utility stocks reeled on the stock exchanges. About the same time the new federal communications commission embarked upon a fishing expedition with an investigation of the affairs of the great American Telephone and Telegraph company. A. T. & T. stock promptly fell off some ten points, a fraction of which it has since recovered. A. T. & T. immediately opened a publicity office in Washington. Coincidently the Washington subsidiary of A. T. & T. offered to compromise a 10 per cent rate cut it has been fighting in the courts.

Conflict Is Brewing.

Altogether there is brewing a conflict between the Roosevelt administration and the utilities reminiscent of that between the United States bank and Andrew Jackson, in whose footsteps Mr. Roosevelt likes to fancy himself following. As the lines of battle are being drawn there has occurred an event that may profoundly influence the struggle. Samuel Insull, personification of the business forces and business ethics to which the President ascribes the stock market crash and ensuing depression, has been acquitted. The acquittal is a negation in large part of the Roosevelt case against big business. If it is significant of a more mature public assessment of the blame for the debacle of 1929 the President is not unlikely to find himself up against a public sentiment increasingly out of sympathy with his attack on the utilities.

The President inaugurated his public ownership campaign on his inspection of the far flung Tennessee Valley experiment in collectivism, announcing as his objective the multiplication of such hydro-electric power projects as yardsticks in all parts of the country for the measurement of fair charges for current by private companies.

May Have to Quit Business.

Thus Mr. Roosevelt proceeds upon the theory that private enterprise unless checked by government exploits consumers. As a check upon unreasonable profits NRA was devised. And as a check upon the extortionate profits and hence the extortionate charges which he imputes to the privately owned power companies the President envisages a network of publicly owned power plants supplying current at a fraction of the rates charged by competing privately owned concerns. If the privately owned companies are unable to compete profitably on such terms they will be forced out of business and supplanted entirely by the publicly owned plants.

The thirteen billion dollar privately owned power industry, with perhaps the most widely distributed stock ownership in the country, is girding for a stubborn resistance to what its leaders regard as an effort to exterminate private utilities by a species of competition by the government as grossly unfair as any that the NRA is designed to eradicate.

TVA Considered Unfair.

That the TVA is an unfair yardstick for the measurement of reasonable power rates is the contention of Wendell L. Wilkie, president of the Commonwealth and Southern corporation, who replied to the President's Tupelo speech. TVA power can be sold to consumers at lower rates than the privately owned companies charged because of the government subsidies enjoyed by TVA, for the cost of which all the taxpayers foot the bills. Thus, said Mr. Wilkie, the Muscle Shoals hydro and steam plants cost 60 million dollars, but are carried on the books of the TVA at 25 millions, and the hydro plant was built in a low cost period. Then the private companies pay taxes 15 times those of TVA.

Furthermore, said Mr. Wilkie, "TVA is financed at low interest rates, based on all the income and property of every man, woman and child in the United States, for such is the lien of federal borrowings." The overhead expenses, interest during construction, etc., are not charged against the TVA projects, he pointed out. In addition the TVA franks all of its bills, letters, and advertising matter postage free. And all freight hauled for TVA projects is hauled at not to exceed two-thirds of the freight cost to private companies.

Points to Subsidy Aid.

"Given the same subsidies," said Mr. Wilkie, "we can immediately put into effect rates below the rates charged by the TVA."

This presidential move to the left shared attention with Mr. Richberg's cultivation of sentiment on the right. In his Atlanta speech Mr. Richberg dwelt on the aspects of the NRA that tend to make business "profitable and secure." The fear of inflation, shared by business and labor alike, he sought to allay in these words:

"There is no patent medicine that will cure our economic ills. But of all quack remedies the worst that is offered to this nation in the cold gray dawn of recovery from the intoxicated follies of 1929 is to get drunk again in another orgy of inflation."

Richberg Speech Quoted.

In succeeding speeches in New York and Boston Mr. Richberg ranged himself squarely against those who would transmute our system into either a fascistic or communistic form of government. "I do not believe," he said, "that the foundations of our new economic structure should be laid in a different form of government. Nor do I believe that safe and secure foundations for the business of America should be laid in a political control of private enterprise."

In these words the man whom the President chiefly relies upon for advice in the revamping of the NRA definitly rejected the present scheme of government regimentation of business as a permanent setup. Self-government of business with a minimum of government supervision is his ideal. NRA, according to the Richberg conception, would be succeeded when the act expires next June by a body combining some of the functions of the NRA and some of those of the federal trade commission.

"Certain activities," he said, "could be legalized by statute and others forbidden, with provision that in the twilight zone of interpretation a national code administration would be empowered to authorize or to prohibit concerted action." Thus Mr. Richberg would set up an authority vested with power to determine in what respects business organizations could and could not depart from the letter of the anti-trust laws. "A democratic people," he said, "will not tolerate the idea of price fixing by private agreement. They will insist on either stopping the system or placing it under public control."

It has been known for some time in the inner circle of the administration that the President is strongly opposed to the 30 hour week which the American Federation of Labor will endeavor to induce congress to enact into law. Mr. Richberg gave several hints of such opposition. The shortening of hours under the NRA and the increase of wages, he said, have reduced unemployment and increased purchasing power of the employed, but, he cautioned, "the increasing cost of labor hastens the displacement of manual labor by machine power," thus again increasing unemployment.

BRITISH AVIATRIX ON AUTOGYRO HOP FROM LONDON TO CAPE TOWN

LYMPNE, England, Nov. 25.—(AP)—Mrs. Victor Bruce, British flyer, took off from the Lympne airdrome today in the autogyro she hopes will take her to Cape Town.

SENATE CHIEFS AND ROOSEVELT TO CONFER TODAY

Robinson and Harrison Are Summoned.

BY WALTER TROHAN.
[Chicago Tribune Press Service.]

Warm Springs, Ga., Nov. 25.—[Special.]—The winding path to the Little White House will echo the marching feet of high New Deal officaldom and brain trusters to Georgia pines this week as President Roosevelt plunges into budgetary and legislative problems.

The first feet to be stretched toward the fireplace to dry the dew of the path will be those of Senator Pat Harrison of Mississippi, chairman of the senate finance committee, and Senator Joseph T. Robinson of Arkansas, administration floor leader. Both have been summoned for conferences tomorrow.

On the shoulders of Senator Harrison rests a heavy responsibility. In the event the huge Democratic majority in congress becomes unwieldy and takes the bit in its teeth to run away on a spending orgy, he will have to find new sources of taxation.

Concerned Over Bonus.

The administration is particularly concerned over the possibility of passage of the bonus. Should congress vote a 2 billion 200 million dollar bonus in the face of expressed presidential disfavor, it is believed certain that new tax burdens will be slung on the shoulders of tax payers already groaning under easy money assessments.

The administration's aim in the financing, according to White House intimates, has been to attempt to hold regular expenses within the national income and pile the emergency expenditures for the various alphabetical units into the deficit column.

From this declared policy observers infer that President Roosevelt will not place the bonus into the emergency class.

Bankers' Head Coming.

Another visitor of the day will be Rudolph S. Hecht of New Orleans, president of the American Bankers' association, who is en route to his home after his recent election in Washington. He is expected to bring the assurance that bankers are cooperating fully and wholeheartedly with the government in expanding credit as an essential in administrations recovery program.

Late in the week Secretary of the Treasury Henry Morgenthau will come to Warm Springs for another conference on the budget.

Two other cabinet members are on the week's schedule. Postmaster General James A. Farley will report on the success of open handed distribution of federal jobs. Secretary of Commerce Daniel C. Roper will report on his wrestling with falling exports and the shyness of business men to the New Deal.

Moffett Also Coming.

Frank Walker, former director of the national emergency council and an unofficial administration advisor, and James A. Moffett, federal housing administrator, also will be callers.

Throughout the week Rexford Guy Tugwell, under secretary of agriculture and No. 1 brain truster, is expected to wander in and out the conferences.

In preparation for his heavy week President Roosevelt relaxed today. He took his customary plunge in the Warm Springs foundation pool. In the afternoon he picnicked with his family. Mr. and Mrs. Edsel Ford, who arrived yesterday, were included in the family group.

U. S. Ambassador to Tokio Becomes a Grandfather

TOKIO, Nov. 25 [Monday].—(AP)—United States Ambassador Joseph C. Grew today became a proud grandfather. A daughter, Alice Emily, was born to Mrs. Cecil Burton Lyon, youngest daughter of the Ambassador and Mrs. Grew, at St. Luke's International Medical center. Lyon is secretary at the United States legation at Peiping.

The same wonderful peppermint creams we have sold for years; made in the same way (with finest imported English peppermint) by the same people, and dipped in the same deliciously rich chocolate. No preservatives added.

FANNIE MAY'S Chocolate Covered Peppermints

1/2 PRICE

All Other Varieties 60c lb.

today and tomorrow 31c lb.

PARCEL POST ORDERS ACCEPTED

Sold in Fannie May Candy Shops All Over Chicago and in Milwaukee, Peoria, Springfield, Rockford, Bloomington

CASH BARGAIN BASEMENT

$29.75 $35 $39.75

Morley coats of famous

FORSTMANN WOOLENS

and other de luxe weaves—all interlined with warm LAMB'S WOOL

$25

many with muffs

Wait till you see them! It'll be a thrill you'll never forget. Nothing we can say will give you any idea of the wonders in store for you. Famous Forstmann woolens and other de luxe weaves—each coat with a wealth of glorious fur—each interlined with warm lamb's wool—such thorough genuine quality that it seems downright impossible to get them for $25. Sizes 12 to 44

$17.50 $22.50 $25

MORLEY SPORT COATS

$12.95

FUR LINED COATS, RUFFERS, TWEEDS, ALPACAS, FLEECES. SIZES 12 TO 44

Actual 2.95 shoes at

$1.98

MAURICE L. ROTHSCHILD

State at Jackson

MINNEAPOLIS CHICAGO ST. PAUL

This Lovely INGENUE Evening Slipper

IS A BEAUTY-BUY, AT 8.75

White faille with satin and silver piping, black faille with satin and gold piping.

137 SOUTH STATE STREET

I. MILLER

another Brentley Value

Soft, Silvery METALLIC CREPE

$19.75

If ever you have a favorite dress this is certain to be it! Glorious new metallic crepe with tailoring done to a "t". The softly gathered collar is held in place by a trim green or red velvet bow and the full sleeves are gathered into a tight cuff. Sizes 12 to 20.

FIFTH FLOOR

THE HUB HENRY C. LYTTON & SONS

Shown, one of the styles

State and Jackson—CHICAGO • EVANSTON • OAK PARK

A thrill for you to give . . . and a thrill for HER to receive

BEAUTIFUL O-G HOSIERY

by Claussner

O-G RINGLESS CHIFFON HOSE

Not a ring from top to toe. Beautifully sheer, with run-stop tops. Sizes 8 to 11 . . . in fashionable shades.

79c

3 pair $2.25

3-Thread, 51-Gauge CHIFFON HOSE

Despite their exquisite sheerness, these hose are ideally adapted for all 'round wear. Sizes 8 to 11. In new shades.

$1.25

3 pair $3.50

2-Thread, 51-Gauge CHIFFON HOSE

Of flawless crystal clear chiffon, with jacquard lace tops. In Sunkist and other new evening and daytime shades.

$1.65

3 pair $4.50

MEN . . . GIVE HER O-G HOSIERY

Upon Request, Charge Purchases Placed on December Accounts, Payable in January.

Capable salesladies to assist in making suitable selections

O'CONNOR & GOLDBERG

23 Madison, East 205 State St., So. 4616 Sheridan Rd.

. . . and in all other O-G stores

NEW Streamlined Electric Lighted PLAY WAGONS

All metal. Fenders shaped like a real automobile. Headlights that light. Rubber tired. Brand new this Fall and dealers rapidly stocking them. They will go fast. Have one laid away. If your dealer hasn't them yet, we will ship you postpaid.

NEW THIS FALL; ORDER NOW FOR CHRISTMAS!

3 Sizes Low Prices

16½ in. bed $1.25
20½ in. bed 2.50
23½ in. bed 3.75

DEALERS: These classy new popular priced wagons will boom your Christmas business. See Your Jobber or Write Us

The Dayton Toy & Specialty Company, Dayton, Ohio

TVA'S LEGALITY IS ATTACKED BY UTILITIES' HEAD

U. S. Supreme Court Test Is Forecast.

New York, Nov. 25.—[Special.]—The Edison Electric institute, an association which takes in 80 per cent of the electric power interests of the nation, declared war today on President Roosevelt's power program, as set forth in the Tennessee Valley authority and similar projects, and threatened an appeal to the courts.

A resolution setting forth the institute's strong opposition to the President's policies made public by Thomas N. McCarter, institute president and head of the Public Service corporation of New Jersey.

"Palpably Unconstitutional."

Mr. McCarter said that from Newton D. Baker, former secretary of war, and James M. Beck, former solicitor general, he had obtained a joint legal opinion declaring the TVA legislation to be "palpably unconstitutional."

The institute's action marks the first organized opposition to the President's power program, the core of which is the construction of vast power plants whose product would be sold at cheap rates to consumers over wide areas. Individual spokesmen among the power interests have attacked the President before, but the institute has remained quiet.

The McCarter broadside comes on the heels of the President's statement that in every state in the union communities will follow the example of Tupelo, Miss., the first city to contract for all of its power from TVA.

See Attack on Competition.

In one of the resolutions adopted by the institute's board of trustees, the administration was accused inferentially of "using public funds to destroy by competitive construction and operation the existing investments of private capital in public utility enterprises."

The institute officers were empowered to take "any necessary steps" to bring about "a prompt adjudication and settlement of the matters in controversy." Mr. McCarter said he hoped soon to have an opportunity to lay the whole issue before the President.

The meeting of the board of trustees at which the resolutions were adopted was held three days after the White House made public the results of a survey conducted by the power authority of New York state. These investigators held that the cost of distributing power in the state waranted rates only slightly above the present average.

Text of Resolution.

The text of the institute's resolution follows:

"Resolved, that the Edison Electric institute is of the opinion that the public interest requires an early adjudication by the courts, as to the merits of pending questions which involve the determination whether there are limits under the constitution beyond which government may not go in using public funds to destroy by competitive construction and operation the existing investments of private capital in public utility enterprises, and it is further

"Resolved, that the President, or the executive committee of the institute are hereby authorized and empowered to take any necessary steps of coöperation in behalf of the early declaration and determination of the powers of government and the rights of investors as to competitive projects initiated by government, and are authorized to employ and consult such counsel, engineers, and economists, and to take such further steps as in their judgment may be necessary or proper to bring about a prompt adjudication and settlement of the matter in controversy."

Urge 21 Nations to Require Pre-Marital Examinations

BUENOS AIRES, Nov. 25.—The Pan-American eugenics conference recommended in the closing session today that the 21 participating governments establish pre-marital medical examination.

ACTRESS ELOPES WITH DIRECTOR

Margaret Sullavan, screen star, who eloped yesterday with William Wyler, her director, to be married in Yuma, Ariz.
[Mitchell Studio Photo.]

Early Morning Flight

Hollywood, Cal., Nov. 25.—(AP)—Margaret Sullavan, motion picture actress, and her director, William Wyler, eloped by airplane to Yuma, Ariz., today and were married, returning immediately to Hollywood.

Justice A. E. Freeman, "marrying judge" of Yuma, performed the ceremony.

After a hasty wedding luncheon at Yuma, the pair took off in their chartered airplane for Hollywood, reaching here in mid afternoon.

Officials at the studio where both are employed said that Wyler kept his company at work all night on Miss Sullavan's picture," "The Good Fairy," and that the two left for Yuma early in the morning.

Miss Sullavan and Henry Fonda, an actor, were divorced several years ago. Since then her name has been linked romantically with those of John McCormick, former husband of Colleen Moore, actress, and Jed Harris, the New York stage producer.

Wyler is a cousin of Carl Laemmle Sr., motion picture producer.

G.B. SHAW BETTER; FULL RECOVERY EXPECTED SOON

LONDON, Nov. 25.—(AP)—Full recovery to complete health was expected tonight after a few days rest for George Bernard Shaw, the Irish playwright, who has been slightly indisposed as a result of a strenuous schedule of activities.

He was confined to his London apartments during the week-end instead of taking his usual rest in the country.

At the age of 78 Shaw has been lecturing and writing as voluminously as ever. He recently finished a new play and began work on another. He plans to visit South America this winter to escape as usual from the cold weather.

SUCCUMBS TO INJURIES.

Injuries incurred in a fall on Nov. 16 proved fatal yesterday in the county hospital to Frank White, 38 years old, 1123 Roosevelt road.

JURY ACTS TODAY ON BAIATA'S HUGE SWINDLE SCHEME

Indictments to Be Urged by State's Attorney.

Grand jury action is scheduled for today on a swindling scheme to buy control of an insurance company and an Indianapolis bank with stolen funds. The scheme was blocked last Monday night by the confession of Otto van Derck, 23 year old clerk in the Amalgamated Trust and Savings bank, 111 West Jackson boulevard, who revealed that the swindlers had obtained $54,000 by check frauds.

Indictments are to be asked, according to Assistant State's Attorney Vernon Thompson, for the $54,000 check fraud, but all those to be named had not yet been determined yesterday.

List of Those Involved.

Those involved in the state's inquiry, besides Van Derck, are:

JOSEPH BAIATA, ex-convict, who served two sentences for bank looting, owner of a tavern at 112 West Madison street and termed archconspirator by Prosecutor Thompson. He is under arrest.

GUSTAV LINDQUIST, former insurance commissioner of Minnesota, said to have been installed as president of the Abraham Lincoln Life Insurance Company of Springfield, Ill., by Baiata, who bought control of the insurance company with $25,000 of the $54,000 obtained by check frauds. Lindquist is being sought by police. The scheme was discovered in time to save the insurance company from any damage.

DAVE [LONG COUNT] BARRY, referee of the second Dempsey-Tunney championship fight, in whose name Baiata operated the tavern and drew checks against the "Dave Barry, Inc.," account to the extent of $54,000. He is at liberty on bail.

HAYDEN SANDERS, once assistant cashier of the Amalgamated bank, latar a dice shaker in Baiata's tavern, who was made treasurer of the insurance company by Baiata, after which he took $85,000 of the insurance company's bonds to Indianapolis for a down payment on the deal to secure control of the bank, the name of which is withheld. He is held.

W. W. EHLERS, set up in a brokerage office by Baiata and given a check issued by the insurance company for $25,000, which he was unable to cash because he couldn't properly identify himself. He was arrested last week.

ABRAHAM KARATZ, former lawyer of St. Paul, Minn., and associated with Baiata. When taken into custody he refused to talk.

Thanks to the vigilance of Ernest Palmer, state insurance director for Illinois, Baiata and his associates were unable to drain the cash from the accounts of the insurance company, according to Mr. Thompson, and thanks to the timely confession of Van Derck, made to Lieut. Charles Welling of the detective bureau, the Indianapolis bank was saved.

Free Beers Pave Way.

By giving Van Derck many free beers, Baiata induced him to pass an overdraft at the bank on the Dave Barry, Inc., account, Mr. Thompson explained. Then, with the bank clerk compromised, the Baiata crowd forced Van Derck to allow other overdrafts to pass unchallenged, and in this way the money was obtained for a down payment of $25,000 for control of the insurance company, into which Baiata expected to dump a lot of stolen securities. Baiata was in control of the insurance company but a short time when Van Derck, who expected to be married this week, went to Lieut. Welling with his story.

Yesterday there was a disposition on the part of the authorities to exempt Van Derck from indictment, in view of his services to the state, but it seemed probable, however, that he would be named in the indictment in order to insure his testimony against the main plotters.

Lindquist's Lawyer in Dark.

St. Paul, Minn., Nov. 25.—(AP)—Frank McAllister, St. Paul attorney for Gustav Lindquist, sought for further questioning by Illinois authorities in connection with the Baiata fraud case, said tonight he had received no word from his client.

AUSTIN CHURCH DEDICATED BY PRESBYTERIANS

(Picture on back page.)

Impressive services yesterday afternoon marked the dedication of the new Austin Presbyterian church, Waller avenue and Fulton street. The church, considered an excellent example of Tudor Gothic architecture, was erected at a cost of $105,000 and replaces the former edifice, which was destroyed by fire in March, 1933.

The Rev. J. W. G. Ward, pastor of the First Presbyterian church, Oak Park, in the dedication sermon, paid high tribute to the courage of the pastor, the Rev. Dr. Walter Henry Nugent, and the Austin congregation in successfully completing the enterprise during a time of financial stringency. Dr. Nugent has served the congregation during the last six years. The church has several unusual features, including a three story fellowship house as an integral part of the structure. This house has thirty rooms, including a fellowship room with a seating capacity of 400.

In place of traditional assembly rooms for the sections of the Bible school, separate chapels have been provided. The largest of the chapels was dedicated yesterday to Mr. and Mrs. B. F. McCague and their son, Alvin. The edifice has been built of Joliet and Lannon stone and is roofed with tile.

YOUTHS SMASH WINDOWS.

The Central police held last night two young men who admitted smashing two loop store windows, worth $250, to steal merchandise worth $3. They are Harry Grant, 22 years old, of Buechel, Ky., and Wilbur Woodruff, 22, of Jackson, Tenn.

U. S. MILITARY ATTACHE'S HOME STONED IN CUBA

Machado Party Revival Stirs Terrorism.

HAVANA, Cuba, Nov. 25.—(AP)—The sudden revival of former President Gerardo Machado's old Liberal party has aroused the ire of militant Cuban revolutionists, and several bombings in the last few days have been aimed at the homes of known Liberals.

The procedure was varied slightly today with the hurling of stones and bottles at the residence of Lieut. Col. Thomas N. Gimperling, United States military attaché at Havana. In the bottles were a red flag and slogans protesting against the high cost of living.

New leaders of the once scattered Liberal forces are indignant because of the revival of terrorism, and have protested strongly to Col. Fulgencio Batista, head of the Cuban army. They pointed out that none of the present leaders of the group was closely identified with the Machado régime and that being a Liberal does not necessarily mean being a "Machadista."

Newspaperman Heads Move.

"Down with the Machadistas!" long has been the battle cry of the revolutionaries.

Ramon Vasconcelos, a newspaperman, is one of the prime movers in the Liberal organization. The party fell to pieces after the downfall of the Machado government in August, 1933. Most of the reorganization work is being carried on in the small towns and villages. Observers who are neutral believe the Liberals will control most of the next municipal elections on the island.

If tentative plans for a merger of the Liberals and one or two of the revolutionary parties are carried out, the observers believe the merged party would dominate the constitutional assembly elections next March and control the selection of a constitutional president later.

Seek to Change Name.

It was reliably learned the Liberals are mindful of the blight on the name "Liberal," and are seeking to change it by marriage with a revolutionary group.

Along this line it was understood negotiations have been going on with leaders of the Liberals and the OCRR [Reorganization Celular Radical Revolucionaria].

It has been pointed out that the rebirth of the Liberal party does not mean the return to power either of Machado or his associates. The plan of the new Liberal group, it is said, is to choose leaders from the ranks of the outstanding revolutionaries.

Albania Scoffs at Charge Greeks Are Mistreated

TIRANA, Albania, Nov. 25.—(AP)—The government issued a statement today declaring that charges brought by Greece at Geneva that the Greek minority was being discriminated against in Albania were without foundation. The government charged in turn that the Albanian minority in Greece does not enjoy the rights guaranteed by the minority convention. The statement accused the Greeks of attempting to stir up world opinion against Albania.

Speaker Drops Radium; Polite Students Tell Him

Dansville, N. Y., Nov. 25.—(AP)—Too polite to interrupt their guest speaker, student of Central High school waited until the conclusion of his address before rushing to the platform to inform Dr. Luther Gable of Chicago that he had unknowingly dropped a particle of radium valued at $1,000 on the floor. It was found after a few minutes' search.

2¼ TONS of Plum Pudding and Fruit Cake

We made it . . . Chicago ate it . . . and loved it! Those 2¼ tons are what we baked last year in our own kitchens—this year, the way people are clamoring, 3 tons don't look enough. What makes it good? Maybe it's the choice California glace fruits. Maybe it's the spices. Maybe it's the old vintage sherry and brandy. Maybe it's the nuts. More probably it's the combination, for the recipe has been carefully treasured since 1856 . . . and calls for only 3 pounds of flour to a "mix" of 32 pounds! Is it "black"? Is it rich? You guess!

Colonial Counter
Seventh Floor, Middle, State
Also in our Evanston store

MARSHALL FIELD & COMPANY

The Men's Store
Monroe at Wabash

More 7-Fold Neckties

On Wednesday of last week, we made this announcement—Men's 7-fold ties, featured in the 3-day sales at 85c each. Sold out, but will have more. Watch for announcement. **Here they are. The quantity is limited to 900.**

85c

CARSON PIRIE SCOTT & CO

Ties, First Floor

THE PINECREST—*in black or brown suede or in black or brown kid. $10.50*

The "Pinecrest" steps forth!

MOST STYLES $8.75 and $10.50

Introducing a Florsheim origination . . . a jaunty, 3-eyelet tie—smartly perforated. With that easy-going comfort for which Florsheims are famous—and which you'll welcome on brisk, Autumn walks!

The New FLORSHEIM SHOE SALON *for Women*

S. E. Corner of Washington and Wabash—Pittsfield Building

BRUCEWOOD DRESSES

For your most glamorous moments—when everything depends on the right impression

$17.50

Other Brucewoods to $100—sizes 12 to 44. 7th fl.

MAURICE L. ROTHSCHILD

State at Jackson

John H. Smyth Company
ESTABLISHED 1867 — TELEPHONE MON. 7480 — 703-21 WEST MADISON ST. FIRST EAST OF HALSTED ST.

Pin Dot Marquisette Curtains

Priscilla Style with Fluffy Ruffles

Per Pair, in Ivory Color, $1.49

The Curtains we feature here are excellently made, attractive and full sized. 45 in. width, including 5½ in. ruffle; 2¼ yds. long. In Ivory Color only. Per Pair, $1.49.

Plain Marquisette Curtains—same size and style—in Ivory or beige. Per Pair, $1.29.

Deferred Payments If Desired
Taxi Over Free from the Loop
Free Parking Service at Door
A Furniture Store Unequaled in Chicago—67 Years in Business

John H. Smyth Co.

OPEN EVERY MONDAY AND SATURDAY UNTIL 10 P. M.

Younkers...
3 Course THANKSGIVING DINNER
55¢
Thursday
1510 Hyde Park Blvd.
51 E. Chicago Ave.

TYPISTS

Before starting your work, rub DERMA LAC *Skin-Protecting Cream* over your hands. Carbon and other office grime cannot touch the skin. No need for harsh scrubbing when finished.

At department or office supply stores.

EMBASSY JEWELRY SETS

of Style and Quality

ARE EVERYTHING A GENTLEMAN EXPECTS OF JEWELRY FOR EVENING WEAR

Quality is never sacrificed in our jewelry pieces and prices are always sensible. Most of them are made by Krementz, recognized as the leading makers of Quality Jewelry for men.

THE SET ILLUSTRATED $10

Also available in Black

EMBASSY DRESS SETS *from* $7.50 *up*

Quality Jewelry makes a Perfect Gift

The double breasted dinner jacket is more generally favored than ever this season.

Capper Napper LTD.

OUTFITTERS TO GENTLEMEN
MICHIGAN AVE. AT MONROE ST.

DAVID ADLER, 169 n. michigan

COUPON FOR TRIBUNE ACCIDENT INSURANCE POLICY

For New Policy or Renewal, $1.25 a Year

To secure the Chicago Tribune-Federal $7,500.00 Travel Accident Insurance Policy, or to renew for another year one previously issued to you, cut out and fill in the application below and send it with registration fee of $1.25 to Tribune Insurance Dept., Federal Life Insurance Co., 165 N. Michigan Ave., Chicago, Ill. Remit by money order or check payable to Federal Life Insurance Company. (During the first five years, as provided in the policy, the value of all specific indemnities increases 10% each year the policy is renewed.)

☐ NEW POLICY OR ☐ RENEWAL
Check here if you wish new policy — Check here if you wish old policy renewed

APPLICATION *for* $7,500.00 TRAVEL ACCIDENT INSURANCE POLICY
Issued to Readers of the Chicago Tribune

If Renewal, write Policy Number here. No. .....

(If you wish a new policy ALL QUESTIONS BELOW MUST BE ANSWERED. If you wish to renew a Policy previously issued to you, indicate above and fill in name, address and policy number.)

Do you apply for a $7,500.00 Travel Accident Policy in the Federal Life Insurance Company, issued only to Readers of The Chicago Tribune?.....

What is your Full Name?.....

Address? ..... Number ..... Street .....

..... City ..... State

What is your Age?..... Place of Birth?.....

Date of Birth? Month..... Day..... Year.....

Are you Totally Blind or Deaf?..... Are you Crippled to the Extent That You Cannot Travel Safely in Public Places?.....

What is the name and address of person to whom you want this insurance paid in case you are killed? (If not answered insurance will be payable to your Estate.)

Beneficiary's Name?.....

Relationship? .....

Address? .....

Do you certify that you are or will become a reader of the Chicago Tribune?.....

Sign your name here.....

NOTICE: Not more than one policy will be issued to any one person. Issued Only to Applicants Over 10 and Under 70 Years of Age.

BRIDE WEEPS, BUT SHERLOCK GROWS BEARD; GETS MAN

Two Play Boy Detectives Clear Up 80 Robberies.

(Picture on back page.)

The "boys" at Clark and Oak streets are wondering where "John" and "Jack," the two good spenders, have gone, and Detective Tim Donovan's bride of a month is convinced that police work at its best is a sorry business.

It all came to pass when Donovan and his partner, Thomas Brown, became detectives in the best Sherlock Holmes tradition—disguises and everything. And it ended yesterday morning when the two policemen collared their man, implicated by his partner in more than eighty robberies.

On Nov. 5 Charles MacArthur, 19 years old, was arrested as he robbed Great Atlantic and Pacific Tea company store at 215 Root street. Questioning at the detective bureau involved him in dozens of robberies, and the grand jury indicted him, setting bail at $100,000.

The Plot Gets More Thick.

Donovan and Brown were assigned to the case to catch MacArthur's accomplice. The robber identified him only as "Vic," but described him faithfully, and agreed to give Donovan a note identifying the policeman as a friend of MacArthur's. Knowing only that "Vic" frequented the Clark-Oak neighborhood, the policemen set after him.

Brown decided that with his youthful face, he would best appear as a college boy, so he donned a light French coat, "Harold Teen" hat, an ingenuous smile, a roll of bills, and was ready. He was "John Burke," just out of college, with enough money to carry him for two weeks until he started work as an accountant.

Donovan went Brown a step better in the matter of disguise. He removed his false teeth, put on a dirty suede jacket and cap, went without shaving for two days, and sallied forth with a similar roll of bills, with the alias "Jack Delaney."

Bride Finds Things Sad.

The two drifted into the Newberry café, at Clark and Oak streets. Both bought drinks liberally, Brown striking up an acquaintance with one "Bob," a denizen of the district. Donovan informed the bartender he was just out of the county jail and was seeking "Vic" with a message from MacArthur.

The days passed and the good spenders went about their business. Donovan's bride couldn't see why her husband didn't come home nights, and when he did appear had a dirty stubble of a beard and whisky breath. But that's police work, as Donovan took care to explain.

Saturday night fortune smiled on the detectives. Donovan learned that "Vic" had received his message and would meet him. Brown was invited for spaghetti to "Bob's" flat on the fifth floor at 104 West Oak street. And who should be there, serving the long strings but "Vic!"

The Climax Clumps In.

The time had come for their coup, the detectives decided. Early yesterday morning they raided "Bob's" flat. No one was there, but after a short wait their man entered. He identified himself as Victor Zamorano, 25 years old, and admitted accompanying MacArthur in most of the robberies.

But the "boys" at Clark and Oak won't be quite the same, and Detective Donovan's wife is still wondering what this police work is. A funny business, she thinks.

BURGLARS GET $500 PROPERTY.

Burglars robbed the home of Edward Johnson, 11421 Parnell avenue, on Saturday night of an 83 piece silver set, an accordion, an electric clock, and a radio set, all valued at $500, Johnson reported yesterday to Kensington police.

English Letters to Flower Next in U. S.: Gertrude Stein

BY FANNY BUTCHER.

To an enthusiastic audience that filled the Arts club of Chicago, Gertrude Stein gave her first Chicago address last evening before what was practically a roster of that exclusive and intellectual club, as only members were admitted, and the walls were stretched to capacity.

Miss Stein read a lecture on "What Is English Literature," and the fields of her fertile mind offered a harvest, which [even in the language which many call "Steinish," so almost foreign does it seem to English] her audience found thrilling. Perhaps emulating Miss Stein's meticulous accuracy one should qualify "language" to mean ideas, for Miss Stein's actual words are exactly and pellucidly the words of the English language. It is her ideas which are "Steinish" not her language.

But to begin to begin to start, as Miss Stein might say, about the lecture, which is so much more interesting than the reactions of her public to it, although that, too, and in another sense, was fascinating.

Nobody, that is, almost nobody expected to understand. Nevertheless, some of the time everybody understood; much of the time fewer understood, but there were always a few who understood all of the time. Always, however, everybody liked her talk, if only for the beauty of the sounds that came in Miss Stein's clear, forthright voice, and for the beauty of a face, strong and fine, and compelling. Her countenance suggests the best of the modern art, a subject which interests her deeply.

The Beginnings of England.

English literature, she said, was what it was because of the island life which the English have always lived. In the beginning, when the island was an island only, she declared, that is, before it became an island with a life outside itself, in its possessions as well as a life inside itself, words were new, vivid, singing, and writers used them as words and for the joy of them.

Then, as England, the island, became more self-conscious, there grew up a questioning of life and of the use of words, and a questioning arose in literature, but it was still islandlike, and in its daily life self-contained—interested only in itself.

Then as England became the center of an empire, with a great life outside as well as within itself, it ceased to be concerned with only its own daily life and began to explain itself to the outer world. First, words, in themselves, sufficed. Then the eighteenth century, self-contained, expressed itself in the sentence.

The Migration of Power.

The nineteenth century, the century of explanation, expressed itself in phrases, because a phrase is not self-contained, but needs explanation, she said. The twentieth century in English literature is not expressive of the daily island life of England, Miss Stein declared [in her own fashion, not mine] and has therefore lost its power.

It is to American literature that readers must turn for the next important development in the growth of English literature, she asserted. She predicted that development would be an emanation from words rather than an actual statement by them of life. Citing the later work of Henry James as an example, with her own experimental efforts, she finally told her audience that American literature is a "non connecting with the daily anything" and, to their prolonged and vociferous applause, replied smilingly, "is that what you wanted?"

Miss Stein will be in Chicago for a week lecturing before members of clubs which have sought her [for she will not lecture before any audience which pays to hear her] and to the students of the University of Chicago.

FIND MAJORITY OF GUN TOTERS NOT CHICAGOANS

Nearly two-thirds of the gun toters arrested in Chicago during the first ten and one-half months of 1934 came here from other cities, according to a report of the detective bureau gun section to Chief of Detectives John L. Sullivan and made public yesterday.

The record showed 980 men and 30 women, a total of 1,010, were arrested here this year up to Nov. 15 on charges of carrying concealed weapons. Of this number, only 378 were native Chicagoans. About one-third of the total were Negroes.

The report, presented by Patrolmen Frank Ballou and John Janousek of the gun section, analyzed the results of the police drive on "the man with the gun" under various statistical heads.

Only 298, or 28 per cent, of the suspects were found to have criminal records, the report shows. Of the total, 28 were college men. There were 296 high school graduates, 574 of eighth grade education, and 62 illiterates. Thirty-two were aliens.

SEYFERLICH'S CHANCE BETTER FOR RECOVERY

A second day of improvement in the condition of Fire Commissioner Arthur R. Seyferlich, who is critically ill of a diabetic infection at the Henrotin hospital, was noted last night by attending physicians.

Dr. Stanton K. Livingston, staf physician at the Edward Hines Memorial hospital at Maywood, and expert on gangrenous infections, who was called into consultation by Dr. Ernest S. Moore, the family doctor, on Saturday, said the patient's chances of recovery were definitly improved.

"I have some laboratory tests being made," he stated, "and until they are ready Monday morning I won't know what method of treatment we will employ or whether or not we have a chance of saving his leg."

'ON WISCONSIN' AUTHOR SUES FOR HIS ROYALTIES

Milwaukee, Wis., Nov. 25.—[Special.]—"On Wisconsin," the stalwart song that has urged University of Wisconsin football teams on to victory for the last twenty-five years, was disclosed last night as the basis of a royalties law suit.

Plaintiff in the action is Carl Beck of New York, author of the lyrics. He is seeking to obtain a clear title to the song from the Flanner-Hafsoos company, music publishers, which always has handled the sheet sales of the song.

Beck's suit, it was stated, came after a committee of alumni from the association's New York group had discovered that the music firm had "assumed ownership and control" of the song. Beck says he has received only $50 for his interest in the song.

The author would like to have an accounting of the royalties from sheet sales and from records, radio, and movies since 1915. The composer, William T. Purdy, is dead, but his widow still has a half interest in the song.

IDLE GET HABIT OF ADVERTISING THEIR BAD TRAITS

If it worked for W. T. Naughton of Bass Lake, Lnd., it certainly ought to work for Chicagoans. This philosophy seems to have influenced a number of unemployed young men.

Following Naughton's example, they are inserting "situation wanted" advertisements in newspapers hoping to have his luck in securing jobs by their unorthodox verbiage. Naughton received numerous offers after advertising that he was "unreliable, dishonest, lazy," and not in need of work.

The following advertisments appear in this morning's TRIBUNE:

EXPERIMENTAL, OFFICE, TRAVEL—College graduate, but good in spite of it; 32; have car; will do anything but humor your mother-in-law. Pullman 1288.

6 FT. 3 IN. OF YOUNG IDLENESS WILL work for lenient employer who pays liberal salary. Possessor of above qualifications address P 343, Tribune.

SO. DAK. HAYSEED—SMALL PAY; BIG end coll. Harmon, after 2. Seeley 1270.

PRINCESS MARINA AND GEORGE LOOK AT FUTURE HOME

Minute Schedule Drawn for Wedding Day.

LONDON, Nov. 25.—(AP)—Princess Marina, whose wedding is only four days away, had a thrill this afternoon when, with her princely fiancé, she visited the spacious house in Belgrave square which the couple will occupy after their marriage.

The duke of Kent, better known as Prince George, fourth son of the king, and Marina spent 20 minutes inspecting their future domicile. It was only one incident in a busy day which began with a journey to the private chapel in Buckingham palace for services during the forenoon, accompanied by the king and queen and other royal personages. After church the couple took a short drive in a black sports car with the duke at the wheel, returning to the palace for luncheon.

The bevy of royal guests already here for the wedding was augmented by the arrival of Prince George of Greece and his Princess with two children; the Prince and Princess Christopher and Princess Marie of Greece, and the Prince and Princess Rene of Bourbon.

Wedding Day Scheduled.

Princess Marina will have to arise on the day of her wedding, as early as if she were an English shopgirl going to work. A program accounting for every minute of next Thursday, from the moment the princess is aroused at 7:30 a. m. until she leaves at 4 p. m. with her husband for Italy, has been worked out to the most minute detail.

This has been done by the office of the lord chamberlain, who, as the person responsible for the arrangement of royal functions in England, assumes temporarily almost dictatorial powers over royal personages.

Marina's movements—and in fact those of all the royal family and guests—have been worked out in clocklike precision so there will be no delay in arriving at Westminster abbey at 11 a. m. for the start of the sumptuous services.

Earl of Cromer in Charge.

The day's schedule, occupying several pages, closely typed, was given the personal supervision of the earl of Cromer, lord chamberlain. Cromer faces a hard year. After the wedding is out of the way he has to start making arrangements for the king's silver jubilee year.

The first of the dinner parties connected with the wedding will be held tomorrow night at Buckingham palace after the arrival of the king and queen of Denmark. It will be strictly a family affair, with no members of the court or the diplomatic corps attending.

Londoners had more opportunity today to read about the wedding than at any time previously. All the Sunday newspapers printed either special pages or special sections, some with composite sketches showing those who cannot attend and how the wedding scene at the abbey probably will look.

Profit for Hatters.

Meanwhile Princess Marina's arrival in London has given gown and hat designers, shopkeepers and beauty parlor operators, their busiest days in years.

Marina's flat sailor hats and especially the small, close-fitting toques which she brought from Paris, have been much copied. One shopkeeper filled his whole window with 75 cent copies. They sold like hot cakes.

Officials of St. George's hospital, of which the duke of Kent is president, reported today that £28,000 [$140,000] already has rolled into the coffers as a result of the royal couple's sponsoring the hospital's rebuilding campaign fund. They directed that public wedding gifts be sent in cash and donated to the hospital.

NRA READY TO URGE A 40 HOUR WEEK FOR ALL LABOR DIVISIONS

Washington, D. C., Nov. 25.—(AP)—Recommendations for a uniform 40 hour work week—10 hours more than organized labor demands—were being drafted today by NRA supervisors of some 400 basic and supplemental manufacturing codes.

This anti-thirty hour week ammunition first will go to the recovery board for consideration. But informed sources named its eventual destination as the White House, where it will be available to President Roosevelt for dealing with congressional moves.

Not alone were the manufacturing industries being canvassed, but every Blue Eagle code was being dissected, at the recovery board's orders, for a comprehensive summary of labor's wages and hours.

The apparent view of all concerned was that the blanket 30 hour week wanted by the American Federation of Labor was impossible of achievement without pushing prices so high consumption would be crippled.

TORTURE WOMAN WITH FIRE; ROB HER OF SAVINGS

Two young bandits entered the home of Mrs. Katherine Nyquist, 30 years old, at 4006 West Congress street early today and forced her to reveal the hiding place of her $35 savings by burning her finger tips with matches. Mrs. Nyquist, whose husband, a mail carrier, is ill in a hospital, was aroused by some one ringing her doorbell. She went to the front door and asked who was there.

"A telegram," replied a boy's voice.

The woman opened the door a crack to take the message and two young men forced their way inside. When she insisted she had only the $2 they found in her purse they burned her fingers. They fled after she had shown them a small box in which she had secreted the $35.

Sergt. Fred Wright and his squad from the Fillmore station took Mrs. Nyquist to the county hospital to have her burns bandaged and began a search for the men.

CLAIM MONSTER IS LIKE SEA COW OF 150 YEARS AGO

Study Strange Quills of Carcass on Henry Island.

VICTORIA, B. C., Nov. 25.—(AP)—A theory that the strange serpent-like marine monster of Henry Island might be a survivor of the species of northern sea cows, rhytina stelleri, believed extinct more than 150 years, was advanced today by British Columbia museum authorities.

In the Royal Natural History, published by Richard Lyddecker in 1894, they found records of a supposedly now extinct animal by a naturalist named Stellar, who accompanied the great navigator, Vitus Bering, in his exploitations off the Alaskan coast.

Dissecting Carcass.

Lyddecker's description of the mammal showed it was similar to the strange thirty-five foot monster found lying on the shores of Henry Island, south of Prince Rupert, they reported. In at least six ways, including its long serpent-like shape, its bristles and skin, it corresponded to the Henry Island creature.

At Prince Rupert, Dr. Neal Carter, director of the Dominion experimental station there, continued his work on preserving and dissecting it.

Examine Hooked Quills.

Dr. Francis Kermode, museum director here, examined half a dozen hooked quills and several portions of the hide, which had been taken from the creature's carcass and forwarded here, and said he had never seen anything like it before.

"It certainly was not a whale," he said.

The popular belief is the creature is one of the three "sea serpents" which have been sighted by several hundred reputable British Columbia citizens in the last several months.

BOY FATALLY BURNED.

Gilroy, Cal., Nov. 25.—(AP)—Robert Hall, who celebrated his 6th birthday by dancing around a fire in his Indian headdress, was dead today, fatally burned when the flames ignited his new gift.

MOVE TO SETTLE RIOTOUS STRIKE IN LOS ANGELES

Los Angeles, Cal., Nov. 25.—(AP)—Moves to arbitrate the Los Angeles railway strike were made tonight after a day of violence climaxed by a spectacular three car collision which injured more than 20 passengers and five motormen and conductors.

Mayor Frank L. Shaw announced that representatives of the railway had said H. A. Featherstone, president of the local union involved, would meet with him at 10:30 o'clock tomorrow morning to consider selection of an arbitration board in the dispute.

The collision occurred at Vermont and Florence avenues in the southern part of the city. A southbound car smashed into the rear of another which was stalled by a third car halted by strike sympathizers.

Thirteen of the passengers were treated at Georgia Receiving hospital, and approximately ten others taken to the hospital in ambulances were permitted to go home after emergency care.

Six men jumped on a car at Avenue 49 and Monte Vista street and beat Motorman L. M. Moore and Conductor B. H. Fitzpatrick. Other men hurled bricks at the car windows.

NOBODY tips at B/G. If your friend *insists* on paying *four* checks . . suggesting that *you* leave the tips . . well . . *you* just don't leave *any* . . you just . . don't . . *leave* . . any.

25 FREE Lessons in FRENCH
Spanish, German, Italian, Effective English
Ask about Special Plan
BERLITZ SCHOOL of LANGUAGES
Auditorium, 56 E. Congress St., Harr. 0392

the DIFFERENT Gift

YOUR PICTURE HAVE IT TAKEN
in our exclusive Jean Sardou manner and you'll have a photograph that is different.
3 pictures of you or your child $2
8 x 10 SIZE
Unmounted ready for framing
NO APPOINTMENT REQUIRED
Jean Sardou Studio, Seventh Floor.
CARSON PIRIE SCOTT & CO

PHONE for a LOAN

SAVE time . . . just phone your request and we'll arrange for your loan without delay.
$10 TO $300 ON YOUR Signature ONLY
NO ENDORSERS
LOCAL LOAN CO
7 W. MADISON ST. RANdolph 8400
821 W. 63RD ST. ENGlewood 7800
1212 N. ASHLAND BRUnswick 3100
4013 MILWAUKEE AVEnue 1400
1 N. CRAWFORD KEDzie 5900
8 N. OGDEN AVE. HAYmarket 4700
4701 N. WESTERN LONgbeach 2161
UNDER STATE SUPERVISION

TRAVEL BARGAINS
SATURDAY, DECEMBER 1
ROUND TRIPS TO
CINCINNATI, O. $5.00
(Leave 9:20 P. M. or 11:55 P. M.)
CLEVELAND, O. $5.50
AKRON, O. $5.25
(Leave 10:00 P. M.)
DAYTON, O. $5.00
Every Sat. (Leave 11:55 P. M.)
Coach service only. Returning: Leave night of Sunday following date of sale, arriving Chicago Monday morning. Trains both directions stop at Englewood. Proportionate fares to many intermediate points.
FRIDAY TO MONDAY ROUND TRIPS
$9.00 to LOUISVILLE
$5.50 to INDIANAPOLIS
Reduced Pullman fares in connection with these tickets.
GREATLY REDUCED FARES OVER THANKSGIVING. Sleeping car and Coach service. Liberal return limit. Consult ticket agent for details.
Phone Central 7200 or apply to ticket agents.
PENNSYLVANIA RAILROAD

THE VITAL VITAMIN A
Eminent doctors state that Primary VITAMIN A is the vital "Anti-Infective" vitamin. It helps you to throw off coughs and colds faster . . . and raises your resistance to re-infections. That is the reason why Primary Vitamin A has been added to
SMITH BROTHERS COUGH DROPS 5¢

CASH for OLD GOLD
JEWELRY, WATCHES, GOLD TEETH PLATED ARTICLES, DIAMONDS SILVER, PAWN TICKETS
This institution is operated by public spirited citizens to help you obtain Proper Cash Value
Licensed by U. S. Government
Established 1900
Chicago Gold Smelting Co.
37 South Wabash Ave.
Corner Monroe St., 3rd Floor
Member Chicago Assn. of Commerce

BUY NOW—PAY IN JANUARY
MARSHALL FIELD & COMPANY

He's a Proud Fellow! His Coat Makes These Marvelous Values

WOOL FLANNEL BATHROBES
for tots, 2 to 6
$2.95
They're warm as little lambs in these beautifully tailored robes with a double shawl collar and hand-tied fringe. Note the full width, as in better garments. Sizes 2, 4, 6, $2.95.
Infants' Room Fourth Floor
Also in our Evanston and Oak Park Stores

BEAUTIFULLY ILLUSTRATED LECTURES AND EXHIBIT OF UNIQUE CAMERA PAINTINGS
Glamorous China
by Herbert and Henry White
—first public presentation in Chicago
2:30 p. m., "Pageant of Old Peking"
Second Floor, South, Wabash
PROGRAM
TODAY—"A Trip to Romantic Peking"
TUESDAY—"Life in China, Old and New"
WEDNESDAY—"Gardens of the Flowery Kingdom"
FRIDAY—"Shrines of Old Cathay"
Native tea will be served in the "Pageant of Old Peking"

TUNE IN ON WBBM this morning at 10 o'clock to hear JEAN ABBEY, clever young shopper of "Woman's Home Companion" magazine, give news of the store.

Best ALL 'ROUND CANDY
LARGER PIECES SEPARATELY WRAPPED
REED'S NEW MINTS
BY THE MAKERS OF THE FAMOUS REED'S BUTTER SCOTCH
Also CHOCOLATE FLAVORED & OLD FASHION BUTTER SCOTCH
5¢
DELIGHTFUL MINT FLAVOR NEVER PRODUCED BEFORE

EVERY DAY IS SALE DAY IN OUR NEW

$17. BUDGET DRESS SHOP
WE'RE not cutting down the price for today, because the price is down as low as we can get it all the time! We're permanent headquarters for marvelous values—day frocks, evening things, sports dresses at $17—all chosen for their fashion pre-eminence! Here are two brand new fashions just arrived in time for Thanksgiving.
Tunic Street Length MISSES' DRESS
Black or Green Barkets silk crepe with swanky sleeves—its only decoration, a gold mesh collar, which makes it fit for any occasion. 12-18.
Street Length WOMAN'S DRESS
Black Forest Green or Turquoise Blue, with a high-low neck line—cut-out sleeve treatment—Rhinestone Clip and Buckle. Sizes 36 to 44.
The Tailored Woman Inc.
650 MICHIGAN AVENUE, NORTH

Winkelman Shoe SALE
$6.85
Originally Priced $8.50 to $14.50
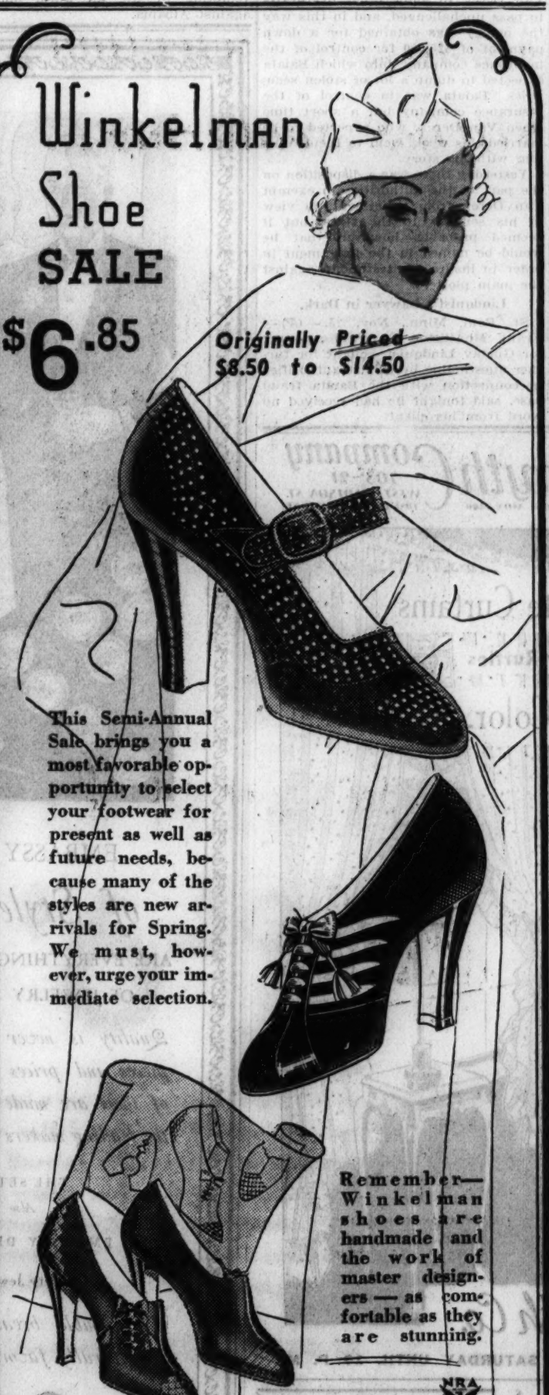
This Semi-Annual Sale brings you a most favorable opportunity to select your footwear for present as well as future needs, because many of the styles are new arrivals for Spring. We must, however, urge your immediate selection.
Remember—Winkelman shoes are handmade and the work of master designers — as comfortable as they are stunning.
NRA
THE HUB
HENRY C. LYTTON & SONS
State and Jackson—CHICAGO
Sherman and Church—EVANSTON

Chicago Daily Tribune.
THE WORLD'S GREATEST NEWSPAPER
Vol. XCIII. Monday, Nov. 26. No. 283.
Published daily at Tribune Tower, 435 N. Michigan-av., Chicago, Ill.
The Tribune company, publishers.
MAIL SUBSCRIPTION PRICES.
Mail subscription prices in Ill. [outside of Chicago], Ind., Iowa, Mich., and Wis.—Daily with Sunday, one year, $12.50.
Zones 3 and 4 in states other than Ill., Ind., Iowa, Mich., and Wis.—Daily, $7.50 per year.
Zones 5 and 6, inclusive, Canada, Mexico, and foreign—Daily, $12.00 per year.
Entered as second class matter Aug. 12, 1903, at the postoffice at Chicago under act of March 3, 1879.

Subscribe for the Tribune

CATHOLIC WOMEN PLAN TO BOYCOTT MEXICO SCHOOLS

Mothers Refuse to Send Children to Classes.

(By air mail to the New York Times and Chicago Tribune.)

MEXICO CITY, Nov. 21.—A nameless secret organization is being formed by Catholic mothers here to combat the introduction of socialistic education into the schools of the country. Its director and leading spirit, a wealthy woman of a distinguished family of Spanish descent, herself the mother of grown children, outlined its aims and methods today.

The public schools in this area are scheduled to open on Jan. 6. Whether socialistic education, as made mandatory by a recent amendment to the federal constitution, will be sufficiently defined by enabling legislation for it to go into effect at this time is still in doubt. But these mothers are taking no chances; they expect to have their campaign fully organized by that time.

2,500 Mothers Enrolled.

The organization has a membership of 2,500, according to its president. These members have subscribed a sum of money and have pledged themselves to visit all mothers in the federal district, urging them not to send their children to school. The money raised will be used to pay fines they expect will be assessed against at least some of the mothers who keep their children away.

Realizing that poor mothers cannot have their children at home all day long and that their time at school enables the mother to work at a trade, each member will take a number of children to her own home for the day. The president has volunteered to care for 25 each day at her large house.

She plans to have a nurse to look after them. When asked whether she intended to have any instruction given to them, which would be against the law, she declined to commit herself.

Drop Original Plan.

This same organization originally planned to ask all school teachers to stay away from their posts and tried to raise funds to pay the teachers' salaries. When church officials heard of the plan, however, they advised that it be dropped, pointing out that the teachers would probably be excluded permanently from government employment.

Under present plans, therefore, the teachers are expected to report to empty, or almost empty, classrooms.

This plan in the capital is only a symptom of the resistance Roman Catholics throughout the country are hoping to show in the face of the government's apparent determination to go through with the new school program.

Report of Mexican Closing Order Puzzles Mormons

Salt Lake City, Utah, Nov. 25.—(AP)—Officials of the Mormon church here were at a loss today to explain a reported order of Gov. Rodrigo Quevedo of Chihuahua, Mexico, closing Mormon meeting houses in that state. Sylvester Q. Cannon, presiding bishop of the church, said the church has observed the Mexican laws, particularly that forbidding aliens to conduct religious services.

Lindy's Sister-in-Law Is Reported Much Improved

Pasadena, Cal., Nov. 25.—(AP)—The condition of Mrs. Aubrey Morgan, sister of Mrs. Charles A. Lindbergh, today was reported "very much improved" following an attack of pneumonia and a relapse that occurred after an emergency operation for appendicitis several weeks ago.

WEDS CURTIS BOK

MRS. CURTIS BOK.
[Acme Photo.]

Falls City, Neb., Nov. 25.—(AP)—Miss Nellie Lee Holt, college professor, and Curtis Bok, attorney and member of the wealthy Philadelphia family, were married here today at the home of the bride's parents, Mr. and Mrs. William R. Holt.

The ceremony, marked by simplicity, was held before a fireplace banked with flowers. About 60 relatives and friends attended.

The marriage lines were read by Dr. Paul W. Paustian of Stephens college, Columbia, Mo., where the bride was head of the department of religious education when she met the son of Edward K. Bok last January.

ABANDON HOPE FOR BROTHERS; BOAT DRIFTS IN

(Pictures on back page.)

All hope for the lives of two brothers who ventured out upon the lake in a home made canoe early Saturday was abandoned yesterday when their battered craft was washed ashore.

The brothers, Ludwig Stifter, 32 years old, and Frederick, 16, of 1709 Dayton street, set out with their 12 foot craft from the shore at North avenue. Coast guardsmen under Capt. John O. Anderson started search late Saturday when they did not return.

Yesterday the boat, constructed of barrel staves and canvas, was found on the shore at 6253 Sheridan road. Capt. Anderson said in all probability the two men were thrown out when the canoe was capsized by choppy waves.

CITY'S MILLIONS WILL JOIN IN DAY OF THANKSGIVING

Great Feasts Planned for Dependent Throngs.

It was a cold, bleak Thursday 313 years ago this week that the Pilgrim fathers, wrapping their coats about them, trudged to their little church on the hill to celebrate a bountiful harvest on the first Thanksgiving day.

It was on an equally cold day, but some 220 years later, that the people of Chicago, then a sprawling prairie town alongside the "River of the Wild Onion," set aside the last Thursday of November, 1841, for Chicago's first Thanksgiving day and gathered in their seven small churches to give thanks.

Chicago now has more than 1,600 churches and more than three and a half million people to join in its general Thanksgiving observance, but only one city-wide intra-denominational service will be held Thursday. That is the annual early morning Thanksgiving service of Chicagoland Methodists, which will be held in the Chicago temple at 8 a. m.

U. S. and State Proclamations.

In addition to the traditional churchgoing and feasting, Chicagoans, spurred on by President Roosevelt's proclamation dedicating the day to "the betterment of mankind" and Gov. Horner's plea to "remember our fellow citizens in distress," will busy themselves this year in feasting the poor.

For the past nine years one of the outstanding Thanksgiving dinner providers of Chicago has been Harry Block, proprietor of Block's restaurant at 120 Cermak road, and again this year he will observe the day by serving a free Thanksgiving dinner, replete with all the trimmings, to some 2,000 needy persons.

Two thousand pounds of turkey, 500 pumpkin pies, a barrel of cranberries, five crates of sweet potatoes, 100 layer cakes, and great quantities of milk and ice cream are only a part of the comestibles which he is setting aside for the occasion.

Tickets for Mr. Block's feast are issued in blocks to the pastors of various churches and to welfare workers for distribution. In addition to these, regular patrons of the restaurant are privileged to send in any hungry family of their acquaintance with the assurance that they will be well cared for.

County Wards to Feast.

Especial emphasis is being placed this year upon providing Thanksgiving dinners and cheer for the 20,000 inmates of Cook county's institutions, and officials have promised that no institution will be overlooked.

Mammoth turkeys, their legs crosstied in the traditional manner, already fill the institutional refrigerators, golden pumpkins are to be heaped on larder floors, red cranberries will stew merrily in their own juice, and autumnal decorations are brightening dark walls as preparations are made.

Music, merry making and munching, with "open house" for visitors throughout the afternoon, will mark the day's program for the majority of the homes, asylums, and hospitals. The only public institution to which visitors will not be admitted during the day is the county jail.

Youth of City Closing Drives.

In the meantime, during the last few days preceding Thanksgiving, the young people of the city are working feverishly to bring to a conclusion their annual Thanksgiving food and clothing drives. Members of Gamma Kappa Delta, Episcopal youth organization, will bring the last of their "good cheer" collections to Episcopal headquarters, 65 East Huron street, tonight, for distribution on Thanksgiving eve.

School children in many city schools will combine efforts Wednesday in winding up the 40th annual drive of the School Children's Aid society, concluded annually at Thanksgiving, which raises shoes, clothing, and food for needy school children.

Russian-American Festival.

One of the most colorful of the many Thanksgiving fêtes planned for the week will be the Thanksgiving eve party of the Russian-American club, Zaria, at the Hotel Sherman Wednesday night, when the folk songs and dances used in the ancient Russian harvest festival will be revived by several thousand Russian-Americans.

Other Thanksgiving observances already announced are a Thanksgiving frolic in the Church hall, 87th and Aberdeen streets, Wednesday night, by the Kilian Woman's club; the annual Thanksgiving dance of the St. Xavier College Glee club Wednesday night at the Hotel Sherman and a dinner for employés of the Morrison hotel Thursday in the Terrace Garden by Leonard Hicks, hotel manager.

The fellowship of the first Thanksgiving dinner was reenacted in a semi-comic manner at the Marshall Field Garden apartments, 411 Blackhawk street, yesterday when some 150 "wild Indians" were guests of some 75 "whites" at a Thanksgiving feast.

The Costume Bootery of
O'CONNOR & GOLDBERG
at 23 Madison, East

$10.50

INTRODUCING
THE O-G ELEGANTE SANDAL

Exquisitely fashioned of black velvet with gold, white satin with gold, brown satin with gold, or black satin with silver . . . these new and lovely O-G custom-crafted evening sandals promise to be the hit of the social season. One of the new arrivals in exclusive evening footwear now being shown in this bootery.

Also at the O-G Sheridan Rd. Bootery, 4616 Sheridan Rd.

QUALITY, VALUE—ABOVE ALL, YOUR SATISFACTION

There's nothing finer made

SUITS—OVERCOATS
FULL DRESS SUITS
TUXEDOS

CUSTOMIZED
EXCLUSIVELY FOR US BY
Hickey-Freeman

Full dress suits — of fine imported weaves, $85
Tuxedos—single breasteds, $75; double breasteds, $80
Colorful Travelwear Scotch woven suits at $65
Finest imported worsteds, $70, $75, $85
A great special value offer of suits at $50

OVERCOATS

Worumbo—the king of all overcoats, at $145
Coats of de luxe Kashmir and camel hair, $125
Costly South American llama overcoats, $115
Scotch loomed, moss finished fleeces at $85
Double weave Scotch Glen Sprays, $90 and $100
A most remarkable special value group at $50
Dress coats, $50, $65, $75, $85, $100, $125

SUITS, TUXEDOS, FULL DRESS, 2nd FL.—OVERCOATS, 6th FL.
WE SPECIALIZE IN FITTING LONGS, SHORTS, STOUTS,
EXTRA SIZES AS WELL AS REGULARS

MAURICE L ROTHSCHILD
State at Jackson
MINNEAPOLIS CHICAGO ST. PAUL

AT THE HUB

America's Largest Selection of FINE SHOES Featuring . .

Bostonians

at $6.50

Countless plain and wing tip styles—a large variety of rugged leathers and fine calfskins—your choice of black or walnut brown. And the Barclay (illustrated) is one of our popular new numbers. It comes in Homespun Grain with Viscolized soles, a combination which will stand plenty of hard wear. In addition, Bostonian's exclusive Flexmore Process has eliminated all the discomforts of breaking in.

Other Bostonians—$7.50 and $8.50

THE HUB
HENRY C. LYTTON & SONS
State and Jackson CHICAGO — Orrington and Church EVANSTON — Marion and Lake OAK PARK — Broadway and Fifth GARY

MANDEL'S *for* GIFTS

...a gift to your skin

And a Gift to Your Purse, as Well, From

Kathleen Mary
QUINLAN

Miss Quinlan's Own Representative Is in Our Department All This Week.

A Bottle of Skin Stimulant with Every $1 Jar of Cleansing Cream

This delightful liquefying Cleansing Cream melts instantly and penetrates every pore, washing out dust and deep soil. Skin Stimulant should be used immediately afterward to energize the cells and remove all trace of cream.

Mandel's Toiletries—First Floor—State

2 SUPREME VALUES IN FORMAL WEAR

FULL DRESS SUITS

Suave, cosmopolitan styles of extraordinary distinction—tailored with masterful finesse—a most impressive value offer at

$40

TUXEDO SUITS

It's the greatest tuxedo value you've seen in years—smart new semi-drapes, new single and double breasteds of amazing quality at

$35

A perfect fit for men and young men of every size and build. 2nd floor

MAURICE L ROTHSCHILD
State at Jackson
MINNEAPOLIS CHICAGO ST. PAUL

WALK-OVER

Sale

WOMEN'S SHOES

5924 PAIRS
Greatly Reduced
in Time for
Thanksgiving
$5.85
(Many Sold Up to $8.50)

Plenty of reason for Thanksgiving—the amazing savings you'll make on Walk-Over quality shoes if you buy several pairs during this sensational sale. 5,924 pairs of our higher priced shoes—Patents, Suedes, Rough Leathers, Kids and Calfs taken from our regular stock and marked down to only $5.85 for a short time only.

Walk-Over

125 S. STATE ST. (Palmer House)
4052 West Madison St. 1313 East 63d St.
6440 South Halsted St. 4700 Sheridan Rd.
7242 East 71st St.
EVANSTON • OAK PARK • ELGIN

STOUT WOMEN

Reduce!
Without Exercise or
Dieting by Wearing
LANE BRYANT'S
REDUCING
FOUNDATION
$4.95

A sure way to take off the pounds. As the inches melt away, tighten the laces and continue the good work. Made of covered embossed rubber, guaranteed not to split or tear. Special at $4.95.

Also Adaptolettes with innerbelts at $4.95
Long and short models in sizes 38 to 56

SECOND FLOOR CORSETS
Lane Bryant
101 N. WABASH AVE.

ADVERTISE IN THE CHICAGO TRIBUNE

SERBIA'S ATTACK ON HUNGARY IS PEACE PERIL: DUCE

Demands League Take Up Case at Once.

MILAN, Italy, Nov. 25.—(AP)—Through Premier Mussolini's newspaper, Il Popolo d'Italia, Italy issued warning today that Jugo-Slavia's accusations against Hungary, now before the league of nations, threaten to destroy all possibilities of calming Europe's clashing passions.

An article understood to have been inspired by Il Duce himself demanded immediate discussion of Jugo-Slavia's charge that Hungarian authorities connived with the terrorists responsible for assassination of King Alexander.

Takes Another Slant.

Striking out at the Jugo-Slavs on another slant, the paper referred to a report that 1,950 Austrian Nazis involved in the July uprising, who escaped to Jugo-Slavia, will be allowed to depart Wednesday on a German steamboat, and commented:

"After dwelling for a long time in Jugo-Slavia as guests, the refugees are not now extradited back to Austria, but are sent with full courtesies to Germany."

Alexander's assassination, according to the writer, was the result of internal Jugo-Slavian differences.

"It didn't come from a clear sky nor happen in a serene atmosphere, but was connected with previous killings, repressions, plots and acts of vengeance about which the whole world knows," the article said.

Plea for Extradition Denied.

ROME, Nov. 25.—(AP)—The Court of Appeals at Turin, according to reliable information today from legal circles in Rome, has denied the application of France for the extradition of Ante Pavelich, alleged leader of a gang which planned the assassination of King Alexander of Jugo-Slavia.

The court similarly is reported to have denied the application for extradition of Dr. Egon Kvaternik, a lieutenant of Pavelich.

During the last few days the Court of Appeals has quietly heard evidence in the case. The case now will be sent to the minister of justice at Rome, Pietro de Francisci, for final decision. In well informed quarters it was said the decision of the minister of justice will be the same as that of the court.

PRINCE DENIES HIS SON WILL MARRY SPANISH INFANTA

NAPLES, Italy, Nov. 25.—(AP)—Prince Stefano Colonna, father of Prince Guido Colonna, today denied reports his son was engaged to the Spanish Infanta Maria Cristina. He pointed out that Guido has been in New York for the last few years as Italian vice consul.

Ex-King's Aid Surprised.

ROME, Nov. 25.—(AP)—The secretary of former King Alfonso of Spain expressed surprise tonight over reports of the engagement of the Spanish Infanta Maria Cristina. He said he had heard nothing to confirm it.

Engagement Is Denied.

New York, Nov. 25.—(AP)—At the royal Italian consulate general, to which Prince Guido Colonna is attached, it was said today he was not engaged to the Spanish Infanta Maria Cristina. "There are several branches of the Colonna family in Italy and several Princes Guido Colonna," said the spokesman. "Perhaps it is some other Prince Guido."

Hunt Two Companions in Ex-Convict's Slaying

Search for a man and woman, associates of Irving J. Nee, 26 years old, ex-convict, and auto thief suspect, was being made by police yesterday as they prepared for an inquest today into the slaying of Nee Saturday night. Nee was slain in a garage at 2231 Washington boulevard by detectives who went there to question him. His widow, Virginia, 22 years old, was held at the detective bureau. She identified her husband's friends as a couple who accompanied them on a motor trip through Ohio, when a car found in the garage was "acquired."

Restless Mountain Shakes Under Its Snow Covering

Durango, Col., Nov. 25.—(AP)—Carbon mountain, whose strange shaking has attracted thousands of sightseers, shows no sign of going into hibernation. It seemed today to be quivering under a blanket of snow. At frequent but irregular intervals the "jumbo" goes into action, hurtling down debris and rocks, and opening chasms.

May Head Army Staf

Maj. Gen. Malin Craig, Ninth corps area commander, mentioned as possible successor to Gen. Douglas MacArthur as chief of staf of the U. S. army.

[Acme Photo.]

Wife Sees Mate, Woman Friend Crash in Plane

Mansfield, Mass., Nov. 25.—(AP)—William Melcher, 32, of Sharon and Miss Ruby Rand, 22, of Norton were killed here today. Their plane lost a wing while 1,000 feet in the air and crashed into dense woods. Mrs. Melcher, who was in her husband's automobile, three quarters of a mile distant, saw the plane fall.

HITLER LAUNCHES CAMPAIGN TO AID GERMANS ABROAD

Berlin Accuses Lithuania of Tortures.

BY SIGRID SCHULTZ.
[Chicago Tribune Press Service.]

BERLIN, Nov. 25.—A campaign to aid German minorities living in foreign countries was launched by the propaganda ministry today. Newspapers played up the clash at Prague yesterday between Czech and German students, and asserted that police reserves were called to subdue the rioters. This is denied by the Czechs.

The main charges are directed against Lithuania, which is accused "of torturing German citizens to death in Memel prisons." The newspaper Montag published a letter, which it claims was smuggled out of a jail. In the letter one prisoner asserts that two men died from inhuman treatment and that others were cross-examined in underground dungeons with their fingers in thumb screws.

Charges Prisoners Were Beaten.

"Whoever failed to make the desired confession was beaten with a knout until he was black and blue," the letter said.

It is alleged that 130 Germans have been held in Lithuanian prisons to await trial since the first of the year for "fighting for the rights guaranteed citizens of the Memel district by the league of nations."

The indignation of the German public is rising steadily against "the oppressors of German minorities."

Observers look on this new campaign as designed to distract the Germans' attention from the Protestant church conflict and from the situation in the Saar.

New Rioting at Prague.
[Chicago Tribune Press Service.]

PRAGUE, Czechoslovakia, Nov. 25.—Czech students and members of the Czech "Nationalist Front," which is a Fascist organization, continued demonstrations today before the German university, the German theater, and German clubs. Sunday promenaders joined in smashing windows.

Twenty-two German students were injured yesterday in a clash between Czech students and German students over possession of the historical insignia of the Prague university, which was founded in 1348.

Czech students today built a gallows of the German university's gate, which was demolished in yesterday's fighting. A sign reading "German dean" dangled from it.

Czech authorities permitted the "Nationalist Front," which is composed of opponents of the government, to demonstrate today, but plan drastic measures tomorrow in case the Fascists attempt to stir up new clashes.

3 FOREIGN CHIEFS ON WAY TO PARIS TO DRAW EAST EUROPEAN PACT

GENEVA, Nov. 25.—(AP)—The foreign ministers of Russia, Rumania and Turkey were proceeding to Paris today to continue negotiations on an Eastern Eropean pact.

In Paris they will confer with Foreign Minister Pierre Laval. The three who left Geneva included Maxim Litvinov of Russia, Nicholas Titulescu of Rumania, and Tewfik Rushdi Bey of Turkey.

Litvinov, it was asserted, was annoyed at the recent revelations of Leon Archimbaud before the French chamber concerning a reported Franco-Russian alliance, and probably would seek to make a further attempt to dissipate existing uneasiness.

HURT BY STREET CAR; DIES.

Struck by a street car at Archer avenue and 22d street Wednesday, Lewis Ludman, 71 years old, resident of a shelter at 2420 South La Salle street, died yesterday in the People's hospital.

Engagement and Wedding Rings

Of Importance to December as well as June

The chaste simplicity of the rings sketched is enlivened by the pure beauty of Peacock Blue White Diamonds

Blue White Diamond Solitaire $75

This gracefully designed Wedding Ring is of 10% Iridium Platinum set with 10 Diamonds. Suitable to be worn either with or without an engagement ring. . . $45

Plain Wedding Rings $5 up
Diamond Set, $20 up

This modern Platinum Ring is designed to give the utmost in straight line effectiveness. Center stone and 2 smaller Diamonds. $75.00

Charge Purchases made now are payable in January

C. D. PEACOCK
JEWELERS SINCE 1837
State and Monroe « » Palmer House Corner

Daggett & Ramsdell
announce the opening
of a new and different
BEAUTY SALON
at 62 East Monroe

A most popular spot at the World's Fair was Daggett & Ramsdell's Beauty Salon . . . and many were the regrets when the Exposition ended. Since then we have received so many inquiries asking where this same sort of individual expert beauty advice might be had that we are opening today a permanent institution in Chicago.

The purpose of our new Salon is to show by actual demonstration the proper use of the Daggett & Ramsdell beauty preparations according to the varying needs of individual women.

Ask for full information on our new and unusual plan for securing a courtesy facial at the Salon.

For Appointment Call Randolph 0735

AVOID "HIDDEN HUNGER"—STAY YOUNG

"HIDDEN HUNGER" robs you of the firm youthful body, clear skin, lustrous teeth and hair everyone admires. "Drink Milk," says science, because it supplies an abundance of the vitamins, minerals and proteins so often lacking in the adult dietary.

"Hidden Hunger" is mal-nourishment caused from a lack of certain nutritional elements in the dietary.

MILK FOUNDATION, Inc.

DRINK MILK WITH EVERY MEAL

AGAIN NATIONAL talks turkey

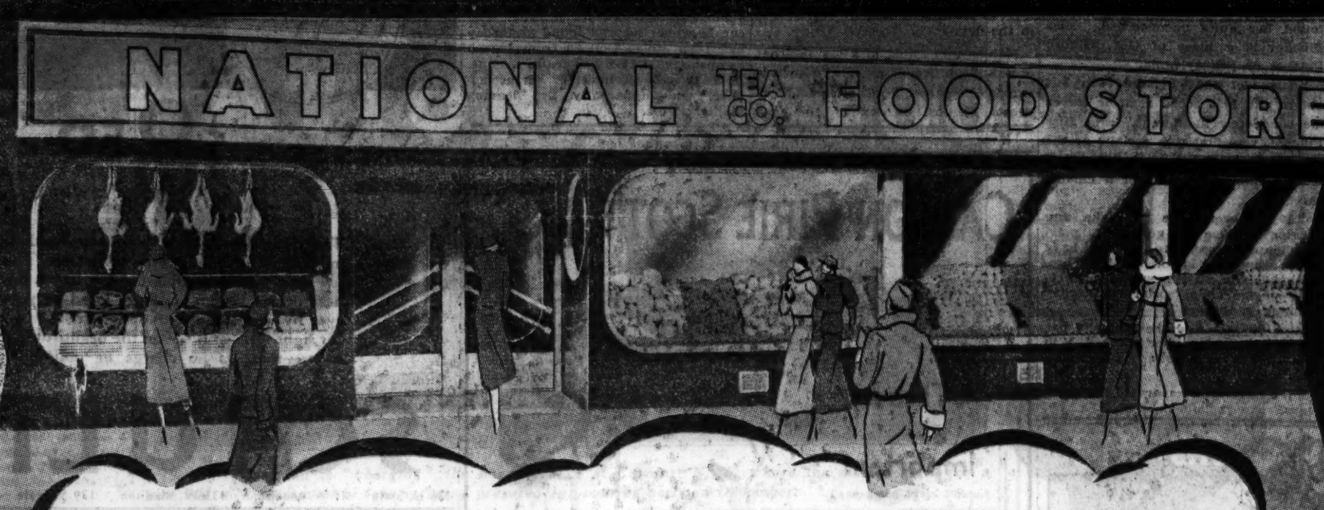

And, when National "talks turkey," we speak of the finest turkeys in town. Plumply meated Northwestern "birds" with tender muscles and delicate full-flavored meat. We speak of National's complete variety and excellent values in the Season's finest fresh fruits and vegetables. And we tell you, too, about everything from "soup to nuts" for Thanksgiving that you can buy at National Tea Co. Food Stores at money-saving prices. Watch our windows; come into our stores, and plan your dinner from the values on display.

In Our 250 Modern Meat Depts.

FOX DE LUXE Extra Fancy Selected Northwestern

Turkey 29½c lb.

Guaranteed the Best—There is none better. Fox De Luxe is known as the "Nation's Best" and is your assurance that these Turkeys are plumply-meated, tender and full flavored.

DUCKS Ex. Fancy Northwestern 23½c lb.

GEESE Extra Fancy Northwestern 21c lb.

For Poultry Stuffing

Oysters Fresh—Direct from the oyster beds 20c pt.

Pork Sausage MEAT Wayman's Pure 2 lbs. 23c

Other Thanksgiving Specials

Mince Meat Prepared with brandy (bulk) lb. 15c

*Amer. Cheese Mild Aged lb. 18c

Other Meat Values

Ground Beef Fresh Pure 9½c lb.

Veal Chops Shoulder Tender 14c lb.

Veal Chops Rib—Nice Breaded 18c lb.

Veal Chops Loin—Snow-white meat 23½c lb.

Veal Patties Fry and Serve 12½c lb.

*On Sale at all National's

Special Thanksgiving Values on Fresh Fruits and Vegetables

Cranberries FANCY WIS. For sauces, salads and puddings lb. 15c

Idaho Potatoes Genuine Russetts—Best for baking	full 15-lb. peck	29c
Grapefruit Fancy Marsh Seedless For salads and cocktails	3 for (80–96)	13c
Bananas Finest quality fruit—scientifically ripened in our own ripening rooms	lb.	5c
Delicious Apples Extra Fancy Quality Best for eating	3 lbs.	19c
Sweet Potatoes Fancy Yams	5 lbs.	15c
Brussels Sprouts Fancy Quality	qt. box	19c
Fancy Celery Washed Michigan Crisp, Sweet	3 stalks	13c
Hubbard Squash Fancy—Bake or Steam	3 lbs.	5c
Emperor Grapes Fancy Table Quality	3 lbs.	25c
Beauty Bosc Pears Extra Fancy	3 lbs.	23c

Oranges

CALIFORNIA NAVELS—SEEDLESS

doz. large size (150's) 32c

doz. extra lge. size (126's) 35c

doz. med. lge. size (176's) 29c

MORE THANKSGIVING VALUES

Pumpkin American Home Fancy Dry Pack	2 19-oz. No. 2 cans	15c
Mince Meat None Such	9-oz. pkg.	12c
Swift's Lard "Silverleaf" Pastry-tested	2 lbs.	25c
Philadelphia Cream Cheese	3 3-oz. foil pkgs.	23c
Libby's TOMATO JUICE	4 13½-oz. cans	25c
Pineapple Am. Home—Haw. Sli.—Vac. packed	30-oz. No. 2½ can	19c
Mixed Nuts Extra Fancy	lb.	23c
Candy Mixed—American Home—100% Filled Satin Finish	lb.	15c
Fruit Cake National Quality	2-lb. cake 90c, 1-lb. cake	45c

NATIONAL'S Pasteurized Pure Sweet Cream

Butter 32c lb.

It's so fresh, sweet and fine-flavored, it will add the perfect touch to your Thanksgiving dinner.

Chicago and Suburbs Nov. 26-28

NRA CODE

NATIONAL TEA CO. FOOD STORES

THE COMPLETE MONEY-SAVING FOOD DISTRIBUTION SERVICE

AN ITEMIZED CASH REGISTER RECEIPT WITH EVERY PURCHASE

BEGIN FINAL LINK OF OGDEN AVENUE DRIVE THIS WEEK

Rush Completion of Goose Island Ramps.

Chicago this week will begin the final steps for completion of the Ogden avenue development, a project which was started more than forty years ago and which, when completed, will have cost $5,500,000. The last link in the project will be the finishing of ramps linking Goose island, between forks of the Chicago river, with the Ogden avenue viaduct, which now crosses the island at elevation.

The viaduct and extension of the avenue, linking Lincoln park and Union park by a fast arterial highway, was finished many months ago. Although approximately $200,000 of the $5,400,000 bond issue was available for the construction of ramps which were provided for in the original plan, nothing was done until this fall. Various reasons were assigned for the delay in the completion of the project.

Start Actively This Week.

In the meantime the North Branch Industrial association, representing 287 industrial and manufacturing firms on the island, began a campaign for the construction of ramps. Following a conference between M. F. Kent, executive secretary of the association, and Mayor Kelly, the city council in its last session authorized the construction. The board of local improvements this week will start making measurements for construction.

"This project will improve transportation facilities more than a hundred per cent," Mr. Kent said. "Its saving in dollars is incalculable, and in addition it, combined with the new federal housing program for that area, will once again bring Goose island back as an important business and social area in Chicago.

Big Boon to Business.

The ramp, located at Hickory street on the north side of the viaduct, will be sufficient to handle all trafic in and out of the island and will give industrial firms ready access to other manufacturing centers and to shipping facilities.

At the present time trucking may cross at Division and Halsted streets and at Elston avenue, but at both locations it is necessary to cross a maze of railroad tracks, then drive a mile out of the way to get to a main artery, according to the association officials. Although the Ogden avenue extension was designed to open up the entire industrial area there is no provision for access to the avenue from the island.

A Historic Area.

Now largely an industrial area with only sfteen families resident, the island for decades was prominent in Chicago history. It was originally named Ogden's island, then with the influx of Irish settlers it became known as Kilgobbin island, and later as Little Hell because of the nearby gas house with its smoke and flame. It became and remained Goose island when the Irish began to raise hundreds of geese on the river channels.

The southern end of the island, being grassy and ideal for living quarters, became thickly settled with squatters. When grain elevators and industrial firms began moving into the areas the squatters were forced out slowly. One squatter was killed when he persisted in staying.

NEW GARIBALDI PLAZA IS OPENED IN LINCOLN PARK

(Picture on back page.)

City officials and members of Italian organizations participated in ceremonies which rededicated the statue of Giuseppe Garibaldi, Italian national hero, in its new location in Lincoln park yesterday.

The statute which was placed in the park in September, 1901, by the Legione Giuseppe Garibaldi, was formerly located near Center and Clark streets. The new site of the monument is named Plaza Garibaldi and is located 300 feet south and west of Gen. Grant's monument. The cost of moving the stone and bronze memorial, approximately $2,500, was borne by the Italian society.

A parade of nearly 1,000 Italian citizens from North avenue and Dearborn street to the plaze preceded the ceremonies.

STUDY VICTIM'S PAST FOR CLEW TO HIS MURDER

The Deering street police investigating the slaying of Anthony Di Caro, 29 years old, who was shot to death in front of his home at 2956 Emerald avenue early yesterday, were delving into his former alleged bootleg activities in an effort to learn the slayer's motive. His wife, Pauline, who witnessed the shooting from the front window of her home, was unable to identify his assailants. Di Caro was in the beer coil cleaning business and formerly operated a tavern.

Only direct all-air service to SEATTLE!

Lv. Chicago at close of business day—breakfast next morning in Seattle—or a day trip—enjoy Western scenery. Ticket office Michigan at Van Buren, WAB 0082 Reservations (24 hr. service) Hemlock 8800

UNITED AIR LINES

Freed to Go Hunting

MATT KIMES.
[Acme Photo.]

McAlester, Okla., Nov. 24.—(AP)—Matt Kimes, convicted bank robber slayer serving a life term in the state prison here, checked out of the penitentiary today in company with his attorney, presumably to go quail hunting. Kimes obtained a six day leave of absence from Gov. William H. Murray. He was convicted of slaying Deputy Sheriff Perry Chuculate of Sallisaw.

WRITING EXPERTS BATTLE TODAY AT ROBLES HEARING

Phoenix, Arix., Nov. 25.—(AP)—Handwriting experts laid the ground work here tonight for a battle over the extortion notes in the June Robles kidnaping case.

C. A. Appel and S. T. Pickering, government experts from Washington, D. C., are here to testify tomorrow against Oscar H. Robson, 30 year old Tucson night club operator held on charges of mailing notes in connection with the $15,000 ransom demand that never was paid.

Milton Carlson, Los Angeles handwriting analyst retained by the Robson defense, will face the government experts.

Twice brought under suspicion since the rescue of 6 year old June last May from an iron lined pit in the desert near Tucson, Robson was arrested by federal operatives Nov. 7.

Secrecy still veiled the government's case, but the federal operatives made known they had taken Robson into custody after the night club operator's handwriting had been compared with that in one of the notes to Fernando Robles, the father, and Bernabe Robles, grandfather of the little girl.

U. S. WINS POINT, REVIVES CASE OF BIG TOM BLAST

[Copyright, 1934: By the Associated Press.]

Washington, D. C., Nov. 25.—(AP)—America's representatives have just won an important victory in their attempt to reopen suits totaling $48,000,000 against Germany for the Black Tom and Kingsland wartime "sabotage" explosions.

The case once has been decided against the United States. Americans, however, sought a rehearing, claiming new evidence. The German answer to that was a motion to disclose the new evidence.

The new evidence, including an affidavit by Jim Larkin, Irish labor agitator, and hitherto unrevealed testimony by 25 witnesses, was filed with the commission by the United States in support of its charge that secret German agents caused the explosions.

Owen J. Roberts, associate justice of the Supreme court, sitting as umpire in the case, has denied the German motion, ruling formally:

"If the German agent's motion be considered, a demand that the American agent file a brief analyzing and discussing the evidence on which he relies prior to the German agent's filing any evidence he may desire to offer, it seems obvious that the request ought not be granted."

SOCIAL REGISTER DOESN'T WORRY PINCHOT NIECE

(Picture on back page.)

Hollywood, Cal., Nov. 25.—(AP)—The moving pictures, Rosamond Pinchot believes, cost her a place in the 1935 New York social register, but the dropping of her name from that list today found her quite unconcerned. Miss Pinchot is a niece of Gov. Gifford Pinchot of Pennsylvania.

"The fact that I have been left out of the 1935 social register leaves me completely indifferent," said Miss Pinchot, who first won acclaim as the nun in Max Reinhardt's "Miracle," and is embarking now on a cinema career.

"If I never have to make any greater sacrifice for going into moving pictures it seems to me I will have had a wonderful break. At least professionals can no longer speak scornfully of me as a 'social registerite' dabbling in the art."

Miss Pinchot said the fact she has been separated from her husband, William Gaston, could not account for the register action.

"We have been separated for three years," she explained.

The Costume Bootery of
O'CONNOR & GOLDBERG
at 23 Madison, East

INTRODUCING
THE O-G ANKLETTE SANDAL

A brilliant evening footwear fashion from the exclusive collection now presented in the O-G Costume Bootery. Of gleaming brocaded cloth of gold at $19.50 . . . or in black, white, red, blue or green velvet, or white moire at $16.50 . . . with the decidedly new anklette strap.

Also at the O-G Sheridan Rd. Bootery, 4616 Sheridan Rd.

GUNSHOT VICTIM BELIEVED ONE OF 2 ROUTED BANDITS

Albert Mahler, 24 years old, 3334 North Ashland avenue, was near death in the Bridewell hospital yesterday suffering from gunshot wounds inflicted, police believe, by one of two brothers whom he attempted to rob earlier in the day.

Mahler was found in a car in front of 519 West North avenue, with five wounds. Meanwhile, Charles and Oddeosis Mellios, owners of the Pow Wow gardens, Franklin Park, reported that Oddeosis had fired five times at a gunman who attempted to rob them of $200 they were carrying in front of their home at 2200 Cullom avenue. The bandit escaped, although apparently wounded, in a car driven by a companion. The brothers looked at Mahler in the hospital and said he looked like one of the robbers.

Mahler was released from the Bridewell two months ago after serving a 6 months' sentence for larceny. The car in which he was found yesterday had been stolen Oct. 29 from Joseph Swanson, 2337 Commonwealth avenue. Police were searching for his accomplice, who apparently fled leaving Mahler to die.

CARSON PIRIE SCOTT & CO

Three Important Steps to a Beautiful Coiffure

First, let us skilfully trim and shape your hair. Second, give you a Delettrez Shampoo, and this includes an invigorating brushing and thorough cleansing of the hair and scalp. Third, an individual finger wave, sweeping up to show the natural beauty of the hairline.

We use the famous Russian Kura in setting all our waves. It is a natural fluid derived from wood fiber and is free from any chemicals. It contains a vegetable oil and is a tonic to hair and scalp. It dries quickly and leaves the hair glossy and truly beautiful.

Restyle Haircut, $1 Hair Trim, 75c
Plain Shampoo, 50c Finger Wave, $1

Beauty Salon, Ninth Floor.

Open Till 9 P. M.
$8.50 Complete With Examination
The "Damon"

There's real style and character in these modern White Gold Filled Glasses. This low price includes finest toric lenses for near or far vision, specially fitted to your eyes by our competent optometrists. Call for sight test—and try on the beautiful new styles—there is no charge or obligation.

SCHULTE
136 N. State 17 W. Madison 133 W. Madison 139 S. State 118 S. Dearborn

Is YOUR Hair Thinning?

Quit Worrying! Act!

That abnormal "falling" is nature's way of throwing off diseased and "dead" hairs.

TO AVOID BALDNESS
the cause of falling hair
MUST BE STOPPED

We have for eleven years served the Chicago public in the treatment of hair and scalp disorders. Nowhere else is so perfect a scientific treatment to be obtained.

First Full Thirty Minute Introductory Treatment, $1.00
Including shampoo. We take entire care of your hair. No extra expenses. Further treatments, $2.50.

PLEASE BRING THIS WITH YOU

WELLINGTON
HAIR and SCALP INSTITUTE
• ESTABLISHED 11 YEARS •
159 N. STATE ST. SUITE 1407 CAPITOL BUILDING
Hours 10 A. M. to 6 P. M. (Mon., Wed. and Fri. Until 9 P. M.)
TR.-11-26-34

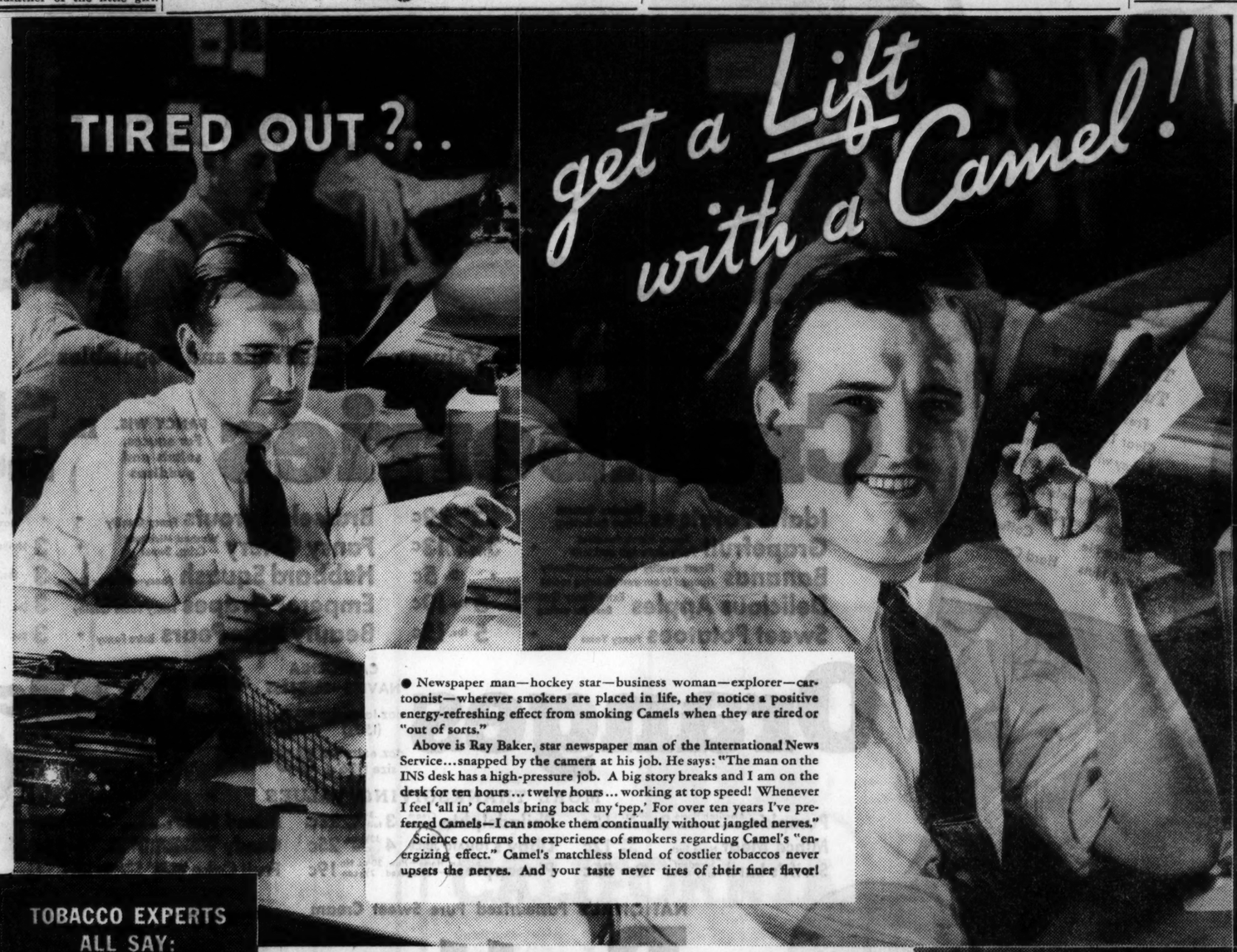

● Newspaper man—hockey star—business woman—explorer—cartoonist—wherever smokers are placed in life, they notice a positive energy-refreshing effect from smoking Camels when they are tired or "out of sorts."

Above is Ray Baker, star newspaper man of the International News Service...snapped by the camera at his job. He says: "The man on the INS desk has a high-pressure job. A big story breaks and I am on the desk for ten hours... twelve hours... working at top speed! Whenever I feel 'all in' Camels bring back my 'pep.' For over ten years I've preferred Camels—I can smoke them continually without jangled nerves."

Science confirms the experience of smokers regarding Camel's "energizing effect." Camel's matchless blend of costlier tobaccos never upsets the nerves. And your taste never tires of their finer flavor!

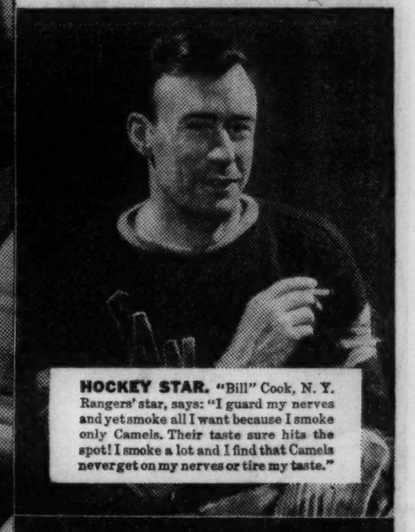

HOCKEY STAR. "Bill" Cook, N. Y. Rangers' star, says: "I guard my nerves and yet smoke all I want because I smoke only Camels. Their taste sure hits the spot! I smoke a lot and I find that Camels never get on my nerves or tire my taste."

GIRL EXPLORER. Mrs. William LaVarre says: "Any time I'm tired I just stop and smoke a Camel. It wakes up my energy in no time. And here's an important point. Smoking Camels steadily, I find, does not affect one's nerves."

TOBACCO EXPERTS ALL SAY:

"Camels are made from finer, More Expensive Tobaccos—Turkish and Domestic—than any other popular brand."

Walter O'Keefe Annette Hanshaw Glen Gray Ted Husing

LISTEN EVERY TUESDAY AND THURSDAY NIGHT TO THE NEW
CAMEL CARAVAN
featuring
WALTER O'KEEFE • ANNETTE HANSHAW • TED HUSING
GLEN GRAY'S CASA LOMA ORCHESTRA

TUESDAY { 10:00 P.M. E.S.T. / 9:00 P.M. C.S.T. — 8:00 P.M. M.S.T. / 7:00 P.M. P.S.T.
THURSDAY { 9:00 P.M. E.S.T. / 8:00 P.M. C.S.T. — 9:30 P.M. M.S.T. / 8:30 P.M. P.S.T.
OVER COAST-TO-COAST—WABC-COLUMBIA NETWORK

BUSINESS GIRL. Eve L. Miller, department-store executive, says: "I started to smoke Camels because I appreciate mildness and delicacy of flavor. I found, in addition, that Camels give me a 'lift' when my energy is low—and never upset my nerves."

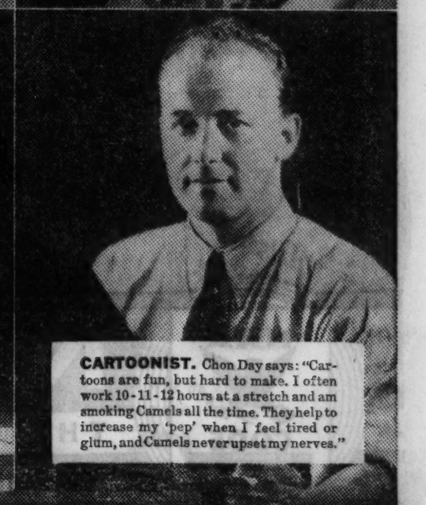

CARTOONIST. Chon Day says: "Cartoons are fun, but hard to make. I often work 10-11-12 hours at a stretch and am smoking Camels all the time. They help to increase my 'pep' when I feel tired or glum, and Camels never upset my nerves."

Camel's Costlier Tobaccos never get on your Nerves!

Copyright, 1934, R. J. Reynolds Tobacco Company

BANKER AND HIS FAMILY SLAIN IN 2 GUN MYSTERY

Wife and 2 Children Die with Alabaman.

Demopolis, Ala., Nov. 25.—(AP)—A banker and his wife and two small children were found mysteriously slain in a bedroom of their home here today by a Negro maid who went to investigate when they did not answer for breakfast.

Frank Clements Smith, 36, cashier of the Commercial National bank here, shot through the head, was clad in pajamas and lying beside the bed on which his wife, the former Mrs. Elsie Hildreth Alstine, was found.

Wife Fully Clothed.

She had been shot twice in the chest. She was fully clothed. Her son by a former marriage, Frank Alstine, 3, was shot through the head. The Smiths' infant daughter, Sabre, was shot in the mouth.

Sherif Sam Drinkard said two pistols were found in the bedroom, both of which had been fired. An automatic was found in a closet, and a revolver was under the bed.

Smith and his wife had been married less than two years, the sherif said.

"We understand they went to town together last night," he asserted, "and returned before midnight."

No Evidence of Burglary.

There was no evidence of burglary or that any person had forced entrance into the house.

Smith is a son of the late A. R. Smith, owner of the historic colonial home, Bluff Hall, which has been one of the show places of this section for generations.

Coroner Hickman questioned the Negro maid, Gertrude Robinson, late today and called a coroner's jury for Tuesday afternoon to continue the investigation. He said finger prints were found on the automatic. Four shells from the pistol were on the floor of the bedroom and three empty shells were in the revolver. Whether all of the shells in the revolver were recently fired could not be determined.

Mrs. Smith's former husband, Frank Alstine, lives in the west and has not been notified of her death, the coroner said. His address is not known. The woman was divorced from Alstine before returning to her home here about two years ago.

Abandoned Baby Is Found Wrapped in Newspapers

Hope was expressed by the sisters of St. Vincent's orphanage that a two weeks old baby boy, found in an alley at the rear of 58 West Goethe street yesterday morning, might survive. The child, wrapped in newspapers, was blue from the cold and suffered from exposure and general neglect. He weighed 6 pounds and has dark hair and eyes.

4900 Chemical Formulae

In This One Indispensable Book

In this one big book you have at your fingertips practical commercial formulae for making thousands of useful products for your own use and for profitable manufacture. Brand new, encyclopedic in scope, arranged for quick reference, it is exactly the book that every commercial chemist, large or small, has long wanted. 600 Meaty Pages of formulae including many patented, scarce and little known processes, many published for the first time. *Collected by over 60 outstanding industrial chemists and technicians—every formula proved successful by actual test and experience.*

Covers Hundreds of Industries

Thousands of Products

Methods for making or using:

Abrasives, Adhesives, Air Conditioning, Alloys, Anti-rusts, Aromatics, Asphalt, Bronze Lacquers, Candles, Candy Glaze, Carbonizing, Catalysts, Cellophane Cement, Cream, Cold, Coffee Substitutes, Colors for Oils, Decolorizing Preparations, Dental Cement, Depilatories, Disinfectants, Dyes, Electrotyping, Etching Compounds, Explosives, Fertilizer, Fireproofing, Fireworks, Fluxes, Fly Killer, Food Specialties, Gems, Artificial, Glass Polish, Glues, Gold Plating, Grease, Lubricating, Hair Setting Liquids, Hair Tonics, Incense, Inks, Insulation, Jams, Jellies, Kalsomine, Lacquers, Latex, Paint, Leather, Polishes, Liniment, Liquors, Lubricants, Matches, Metallic, Printing, Matrix, Mirrors, Nickel Plating, Oil, Sun-Tan Ointments, Paints, Patent Leather, Photographic Specialties, Polish, Auto, Porcelain Preservative, Printing, Refrigerants, Rubber Synthetic, Safety Glass, Shaving Cream, Soaps, Solvents, Stencils, Tooth Paste, Waterproofing, Zinc Etching, Plating and thousands more

ONE FORMULA ALONE MAY BE WORTH HUNDREDS OF DOLLARS TO YOU

Every formula in this book is of practical commercial value. The volume is not merely a collection of "household stunts," or experiments for the amateur, but a mine of money-making ideas for every one concerned with commercial chemistry. In addition, you will find it a quick-reference book for a vast amount of information that you need in your daily work. Send for your copy today.

EXAMINE IT FREE

Send No Money. Mail This Coupon

D. VAN NOSTRAND CO.,
250 Fourth Ave., New York.
Send me on approval The Chemical Formulary. Within 5 days after I receive it, I can return it to you and owe nothing. If I keep it I will send you $2.00 as first payment and I will pay $2.00 monthly thereafter for 2 months —$6.00 in all (5% discount for cash. Same return privilege). C. T. 11-26-34.

Name .....
Address .....
City ..... State .....
Reference .....
Address .....

PREPARE TO POUR 20 TON TELESCOPE EYE

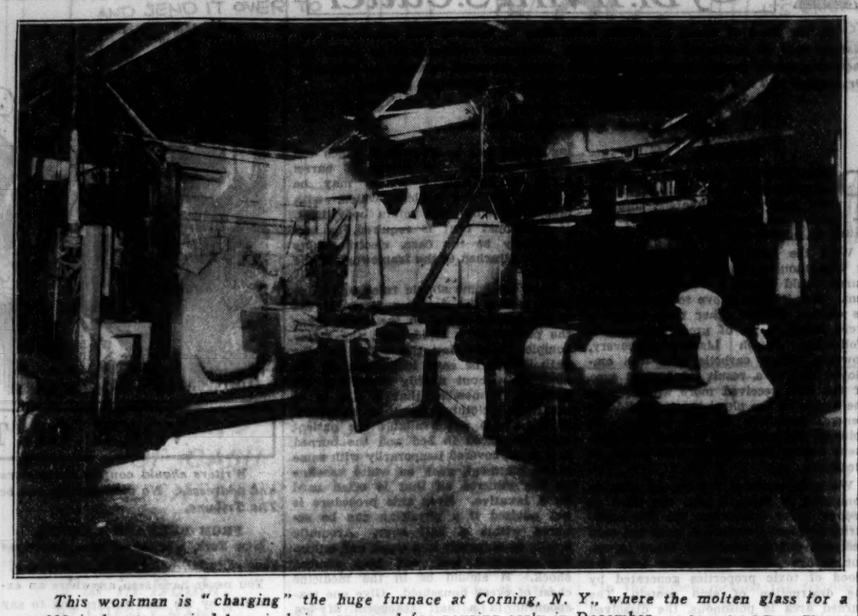

This workman is "charging" the huge furnace at Corning, N. Y., where the molten glass for a new 200 inch astronomical lens is being prepared for pouring early in December. [Associated Press Photo.]

Police Quiz Auto Thief Suspect; Owner Walks In

AUTOMOBILE THEFTS.
Automobiles stolen, 26; recovered, 33; stripped, 3 [from police records for 24 hours ending at midnight Saturday].

While Stockyards police were questioning Patrick Rowan, 28 years old, 543 West 44th street, early yesterday about an automobile with Nebraska license plates found in his possession, the owner entered the station and identified the car. He was D. D. Klise, Omaha, Neb., a coal salesman. He told police the car was stolen while he was in a tavern at 4613 South Halsted street.

SUSPECT SHOT NEAR HOLDUP.

Ralph Ellis, 17 years old, 5136 South State street, was shot in the left knee and captured by a Stockyards police squad early yesterday in an alley near a filling station at 335 West 47th street. Ellis was identified by Ray Hurley, the station attendant, as the man who had just robbed him of $17.

At 2,800 Fahrenheit

Corning, N. Y., Nov. 25.—(AP)—A 20 ton glass eye which will enable astronomers to speed the taking of pictures of heavenly bodies will be poured in early December at the Corning Glass works. The eye is a twin of the 200-inch disc cast last March and will be used in the world's largest telescope on Mount Palomar in southern California.

Raw materials — these including sand, alkali and borax—will flow into the furnace at the rate of 400 pounds an hour for three weeks. Previous to this the receiving tank will be heated for ten days. When the glass is ready to pour its temperature will be 2,800 degrees Fahrenheit.

"The exact date of the pouring," said Dr. J. C. Hostetter, the company's director of development and research, "depends on the exact time we find the glass melt has attained just the right condition."

Woman and Two Men Held as Stolen Goods Suspects

Martin Kostelny, 31 years old, 1416 South Harding avenue, and Mrs. Mary Gumba, 45 years old, were held at the detective bureau yesterday. They were arrested on Saturday night at Kostner and Archer avenues in an automobile containing clothing and drapes which police believed had been stolen. The two said they were on the way to see James Lasso, 36 years old, 5152 South Kostner avenue, who was held when clothing and furnishings worth about $5,000 were found in his flat.

WOMEN INVITED TO DISCUSSION ON BETTER HOUSING

As a spur to the Chicago housing program an attempt to gain the support of all organized women's groups in the city is being made by the local women's division of the federal housing administration.

An all day better housing forum has been arranged for next Monday at the Hotel Sherman. More than 2,000 invitations have been extended to women leaders in civic, church, political, social, and educational groups. A corps of speakers, including officials of the Federal Housing administration, will attempt to clarify perplexing questions which the committee believes has led to misunderstandings and lack of support.

"Records show that 90 per cent of all repair modernization of homes now being carried on in this country is decided and directed by housewives," Miss Amelia Sears, chairman of the local women's division, said yesterday. "Therefore, unless organized women get back of the local campaign, it cannot succeed."

MADE-TO-ORDER *Hand Crafted* SHOES

Custom-Comfort and Distinctive Styles

We make "lasts" to exactly fit your feet—and you choose from a smart variety of newest styles, materials and colors. Our custom-built shoes, so amazingly low in price, assure you the utmost comfort and quality.

Fredd's Inc.
HAND-CRAFTED SHOES
17 N. WABASH AVE.
IN THE ARCADE

Carson's China, Glassware, Lamps - Seventh Floor

Only 500 this time!

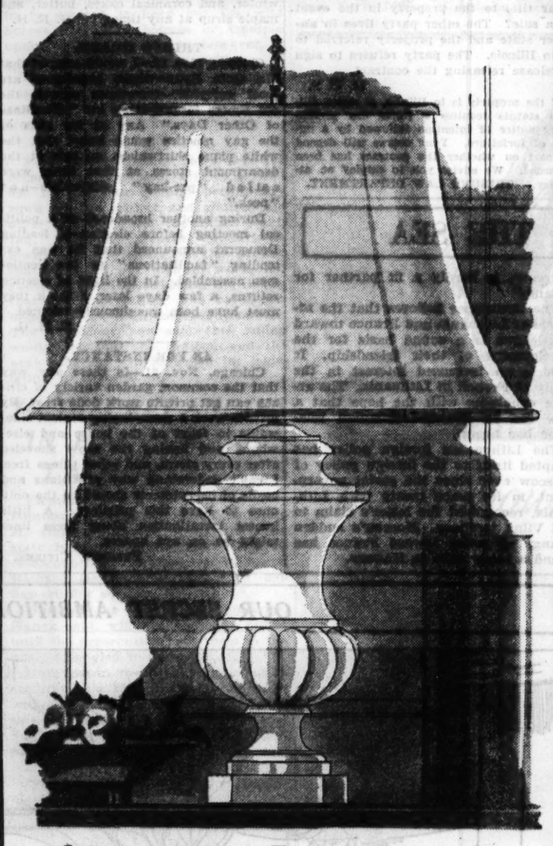

imported, carved italian alabaster Table Lamps

$5 complete

with all-silk hand-sewn, stretched shade

Call after call for this ivory-finished lamp has kept us "pulling strings" to hurry a shipment so it would be here in time for Christmas shoppers who will find it an answer to many a gift problem. Now the ship's in, the lamps are all unpacked, but only 500 were "on board" this time. The "come early" warning is never amiss and we might also add "better come this time."

CARSON PIRIE SCOTT & CO

Enjoy your Thanksgiving Dinner at the PALMER HOUSE

Two famous dining rooms
Special entertainment features

FOR PARTIES OF FOUR OR MORE
Making Reservations in Advance
A WHOLE TURKEY WILL BE CARVED AT THE TABLE

EMPIRE ROOM
NOON TILL CLOSING

A complete matinee floor show with all our stars Bring the children to see this fine, clean presentation at two o'clock in the afternoon. The usual three evening shows will also be presented. Dancing to Ted Weems and his celebrated orchestra. From one to four, and from seven until closing

$2.50 *per person*

Victorian Room
NOON TILL NINE

Music by Ralph Ginsburgh and his distinguished Palmer House Ensemble, from one to four, and from five until eight o'clock.

$1.75 *per person*

NO PARKING WORRIES—DRIVE UP—STEP OUT
50c for two hours—75c for eight hours. Make your reservations now.
Telephone RANdolph 7500
EDWARD T. LAWLESS, *Manager*

HOLIDAY FARES CUT!

CALIFORNIA

On all trains leaving DEC. 18 *to* JAN. 1
Return limit Jan. 15

$59.20 ROUNDTRIP in coaches and reclining chair cars.

$71 ROUNDTRIP in tourist sleeping cars (plus berth).

$88.75 ROUNDTRIP in standard Pullman cars (plus berth) —similar fares to Southern Arizona and other western regions. Also low fares with longer limit.

If your destination is in Southern California, we suggest that you follow the sun on our swift Golden State Limited from Chicago or Sunset Limited via New Orleans. They are the finest trains on the sunniest winter routes to California.

If your destination is in Northern California, you can go the same way or take our Overland Limited, the finest, fastest train to San Francisco.

Go on one of these trains and return on another, if you wish. You'll see twice as much for not one cent extra rail fare.

MEXICO SIDETRIP $50

For only $50 extra rail fare, you can make a sidetrip to Mexico City enroute to California, going in via El Paso and coming out on our West Coast Route via Guadalajara and Mazatlan. Ask about new "Hotel Car Cruises" through Mexico.

Call on, telephone or write Chicago Ticket Office: 77 East Jackson Blvd. Telephone WEBSTER 2244. J. H. Desherow, General Agent.

Southern Pacific

At The Davis Store
Intense "Off" Shades Are New in
BRIGHT-COLORED *Dresses*

19.95

The new colors have an overtone of blue that makes them more glowing, more jewel-like and richly becoming. American Beauty red, peacock blue, church blue, and Bishop's robe purple. In new arrivals featuring Patou's bloused back, rope trims, silver Chiffly embroidery.

Sizes 14 to 20
DAVIS—FOURTH FLOOR—SOUTH.

There's Downright Luxury in Davis
FUR-TRIMMED *Coats*

50.00

For instance, as you notice—we're plunging in Persian, a "precious" fur not usually used in such quantity on $50 coats! And we're featuring a coat with a huge ripple collar of JAP MINK! To say nothing of rich Beaver, Cross Fox, Squirrel and Fitch!

Misses' and Women's Sizes
DAVIS—FOURTH FLOOR—SOUTH.

New! Exclusively at Davis

Brimmed Hats

★ *Copy of Hollywood Star's Autograph*

In the headbands you'll see the signatures of Ginger Rogers, Fay Wray, Joan Bennett, Wynne Gibson, Loretta Young, Frances Dee, Anita Page. THEY know becoming hats when they see them!

$3.94

All Colors . . All Headsizes

DAVIS—Fourth Floor—North.

Queen Quality SHOES

Sketched are just four of these superlatively smart shoes made on the famous Queen Quality last. We've ties, pumps, oxfords, straps—in suedes, kids, crushed leathers. A grand selection!

$7.50

Others $6.50
De Luxe Group
$8.75 and $9.50

DAVIS—FOURTH Floor—North

Charge Purchases from New Until Nov. 30 Will Be Entered on the December Statement, Payable on Jan. 2nd.

THE DAVIS STORE

State, Jackson, Van Buren — Owned by Marshall Field & Company — *Telephone: Wabash 9800*

Chicago Daily Tribune

THE WORLD'S GREATEST NEWSPAPER

FOUNDED JUNE 10, 1847

ENTERED AS SECOND CLASS MATTER JUNE 3, 1903, AT THE POSTOFFICE AT CHICAGO, ILL., UNDER ACT OF MARCH 3, 1879.

All unsolicited articles, manuscripts, letters and pictures sent to The Tribune are sent at the owner's risk, and The Tribune company expressly repudiates any liability or responsibility for their safe custody or return.

MONDAY, NOVEMBER 26, 1934.

THE TRIBUNE OFFICES.
CHICAGO—TRIBUNE SQUARE.
MILWAUKEE—EMPIRE BUILDING.
NEW YORK—220 EAST 42D STREET.
WASHINGTON—815 ALBEE BUILDING.
BOSTON—718 CHAMBER OF COMMERCE BUILDING.
ATLANTA—1625 RHODES-HAVERTY BUILDING.
LONDON—135 FLEET STREET.
PARIS—1 RUE SCRIBE.
BERLIN—COLUMBUS HOUSE, POTSDAMERPLATZ 1.
WARSAW—ALEJI FRASCATI 6.
ROME—GALLERIA COLONNA (SCALA A).
SHANGHAI—38 AVENUE EDWARD VII.
TOKIO—IMPERIAL HOTEL.
MEXICO CITY—HOTEL REGIS.
PANAMA CITY—HOTEL CENTRAL.
SPECIAL REPRESENTATION.
SAN FRANCISCO—820 KOHL BUILDING.

THE TRIBUNE'S PLATFORM FOR ILLINOIS

Repeal the Tyranny Law.

THE TRIBUNE'S PLATFORM FOR CHICAGO

1. *Cut taxes in half.*
2. *Pay the defaulted bonds.*
3. *Overcome crime.*
4. *Speed up railroad passenger service.*
5. *Make Chicago the first city in the world*

"The Newspaper is an institution developed by modern civilization to present the news of the day, to foster commerce and industry, to inform and lead public opinion, and to furnish that check upon government which no constitution has ever been able to provide."—Chicago Tribune.

ELLIS ISLAND IN AMERICAN LIFE.

Ellis Island, viewed by Willard Edwards of THE TRIBUNE, is an inactive but significant memento of America's past. This one-time gateway to the land of plenty, the asylum for the persecuted and of golden promise to the adventurous, now emptily echoes to the footsteps of its attendants. The stream of searching, wistful life has stopped.

For this the reasons are well enough known. America, seeking to protect its blood stream from too many infusions, to check the inflow of low priced common labor, and recognizing that its frontiers had been changed into populous regions, closed its gates except for the restricted quotas, and just when these restrictions were put into effect changing times made the golden dream of America less of a vivid vision in Europe. Hard times here destroyed the contrast which had made struggling Europeans wish to reach the shores of America at any price.

Although Ellis Island keeps theoretically open, as Mr. Edwards discovered, even Hindu and Moslem cooks to produce ritual menus for Hindus and Moslems who do not come, the principal business is that of caring for persons awaiting deportation. Probably under no conditions will the American ports ever again see the inflowing tides of the great days when American population was receiving its annual increment of European millions.

In retrospect it is interesting to speculate upon the effect these increments had upon the American economy. The immigrants not only brought their various cultures and their desire to labor, but they brought their appetites and their consuming capacity. Not only new hands and minds were added, but new mouths. Each immigrant was eager to raise his standard of living and to enjoy as quickly as possible the fuller American life which had tempted him to uproot himself.

Some would press on west to the vacant lands and build up new communities. The railroads extended their lines to develop and serve these communities, and the various industries were busy making steel rails, cars, and equipment. Mining and lumbering had to keep pace. America had its new markets constantly coming to its own doors. The labor could be absorbed and each laborer became a consumer, needing clothes, houses, food, recreation, education, and increasing his needs as he bettered his lot.

As the newcomer prospered he might send remittances to the people he had left at home, and these were not inconsiderable items in the balance of trade which enabled Europe to buy from the United States. Just as in an expanding nation, even with a great public domain, there will be disappointing frontiers, so in immigration there will be a point of saturation. These particular golden days had to come to an end. A nation is always doing what it cannot afford to do; it is coming to a standstill and it must keep going. If it reaches a fixed status in one particular it must pick up its stride in another. The status quo is not maintainable, although the avenues for going ahead seem always to be closing. For a while in America new markets and new people were synonymous. Then new products and new markets became synonymous. It may be easier to keep the stride going with new products and new markets than to seek new markets and new territories. As Ellis Island loses its importance in American life an old era is closed. In American invention a new one will be opened.

THE OUTER BRIDGE.

Spokesmen for Peoria are seeking to induce the state highway department to build a new bridge over the Illinois at Peoria and take over maintenance of the two existing bridges. The Peorians argue that the state has slighted them. Peoria, they say, is one of the few riverside towns in Illinois for which a bridge has not been built at state expense. The plea is reinforced with the statement that Peoria contributes more to the state treasury in gasoline taxes than does any other downstate city.

The argument is a strong one and would be far stronger if the state highway department had acted favorably on the request of Chicago officials for funds for the completion of Chicago's outer bridge. Chicago is also a riverside city in Illinois. While it is not literally true that the state has contributed nothing for the construction of bridges in Chicago, the statement is not far from the truth, for the state's contribution has been almost negligible. Chicago, of course, pays as much in gasoline taxes as all the other cities in the state combined.

No other bridge in Illinois will carry a tenth of the trafic which will use the outer bridge, once it is built. The outer drives, north and south, are believed to be the most heavily traveled highways in the state. There is no highway improvement in the state of equivalent cost which will do more to relieve congestion and save time than the connecting of these two drives. The foundations are in and the approaches are partly built. If there is any highway bridge in Illinois which deserves state aid, it is this one.

WISCONSIN HANDLES SEPARATE MAINTENANCE.

Wisconsin since its admission to statehood has had a law which puts a limit to the time either party to an unsuccessful marriage can prevent the other from remarrying. It limits the penalty for a matrimonial mistake.

The law and its conscientious application have kept the state free from the evil which permits a woman who is unwilling to live with her husband from denying him permanently a second effort to achieve a normal family life.

Separate maintenance exists under the Wisconsin law but only for a definitly limited period. It has held part divorces to a minimum. A study of the divorce situation in Milwaukee, for instance, reveals that of several hundred just cleared from the court calendar fewer than a dozen were for separate maintenance or a divorce from bed and board, as that type of legally approved separation is known in that state.

The law in Wisconsin fixes a period of five years in which a wife may deny her husband a divorce while compelling him to support her under the protection of a bed and board decree. After five years, if there has been no move in good faith from either for a reconciliation and a resumption of the marriage state, either may sue for an absolute divorce which the court must grant.

The five years' legal separation is interpreted as a voluntary separation which under another section of the statutes is grounds for divorce.

The statute does away with the type of wife with a distate for work and a similar distaste for marriage, who, nevertheless, marries, seeks and gets a separate maintenance decree and is fixed for life. She must either return and live with her husband or after five years he can divorce her and is free to marry again.

The Wisconsin courts have not sacrificed any of the rights or protections of honest, well meaning wives in their application of the law. A famous Supreme court decision has interpreted the annual sending of a Christmas card by a well intentioned wife to her separated husband as evidence of her effort to effect a reconciliation.

The question of support is not terminated. No husband is permitted after five years to thrust an indigent or incompetent wife upon the community nor to avoid paying for the support of his children. On the other hand, if the wife has sources of income or is capable of caring for herself when the final decree is granted, the courts have not hesitated to terminate the support period. Provision always is made for the care of the minor children, which are the first concern of the courts and society.

The law has served well to open the path to normal and right living to men whose first matrimonial investment proved unsuccessful. It has worked no hardship on any woman who contributed an honest share to her marriage.

In Wisconsin a matrimonial mistake is not a life sentence.

CITY NOISES.

The city council by resolution recommends that the police department stop unnecessary uses of automobile horns, pointing out that the horn may be sounded only in warning. It can be overused even then. Sometimes the motorist prefers to make a pedestrian jump out of the way rather than to slow down himself. The council's purpose is to reduce the city noises which wear on the nerves. In the complete volume of them the automobile horn sounds one note.

For complete success in reducing the city tumult, quietness must be built in, as for instance in the new type of street car, and as it was built in when the rubber tired automobile, moving over concrete, took the place of the steel rimmed wagon wheels rattling over granite blocks. A modern truck on concrete should be a quieter thing than a beer wagon on the granite blocks, and it is, provided it is muffled and operated as noiselessly as it can be.

The elimination of noise requires improved laying of rails and deadening of elevated construction. Not all the improvements can be quickly accomplished, or at once, but as a city makes itself a more desirable place for its people it will offer them less noise. Any steps which can be taken to muffle the sounds without causing the activity to lag will be of great benefit.

It used to be said that a great deal of smoke over a city was a good sign, because it indicated the production and use of power. It is known now that the power can be produced without the smoke, which in itself was merely a needless injury. It will be found true that activity can be had without a great deal of noise. If the noise measured the volume, the noisiest city would be the most prosperous one. But noise, like smoke, is a by-product without value.

Editorial of the Day

HE WOULD GET VOTES.

[Decatur, Ill., Herald.]

Huey Long's ambition to become a presidential candidate probably is not an empty threat. Those opponents go far astray who assume that Long is not smart. He is smart. The unlovely, and even disgusting, personal qualities that are well known to all who have come near him are balanced by a remarkable political shrewdness. And, after all, how many voters ever come within close range of a candidate for President?

The amazing following recruited by Upton Sinclair in California is an evidence of the willingness of a large number of the people to follow unconventional leadership—providing it promises advantages to underdogs and appears to offer a definite plan of action.

Assuming the continuance in 1936 of the same conditions that existed in the recent campaign—the enormous number of unemployed, the unsatisfactory and pitifully inadequate relief measures, the fear of unemployment still haunting many of those fortunate enough to have jobs—a "Sinclair" campaign on a national scale, led by Huey Long with his "share the wealth" platform, would be no laughing matter. The terror of California industrialists would be transmitted across the continent.

The one good preventive for any such happening would be the success of the moderate remedies proposed by the present national administration. Nations do not fall into line behind a Hitler or a Long when they are even tolerably well off and hopeful. Men of that sort profit in an atmosphere of despair. When people begin to say, "We couldn't be any worse off; we might give him a trial," no good argument will prevail.

Under present conditions President Roosevelt does not stand between the country and Herbert Hoover. The American temper has gone far to the left since 1932 and today Roosevelt is the one bulwark against a Huey Long or a Floyd Olson.

A LINE O' TYPE OR TWO

Hew to the Line, let the quips fall where they may.

YALE PSYCHOLOGISTS are wrestling with what they call life's greatest problem, how to find the job for which you are best fitted. Life's greatest problem these days seems to be the finding of any old kind of job.

IS IT A MESSAGE FROM MARS? Anyhow, a radio experimenter has been receiving mysterious signals on a short wave radio apparatus that are so peculiar he thinks they must come from some planet, probably Mars. But no one has been able to translate the messages. That's easy. What would Mars or any of the planets that can get wireless connection with the earth be liable to ask us? The thing to do is to take the questions they would naturally ask us and find out which one fits. Now, Mars (if it's Mars) has been watching the earth for centuries through the most powerful telescopes and has a very fair idea of what goes on down here. So Mars is probably asking one of the following messages:

1. Is it cold enough for you?
2. Can you get me two tickets to the Minnesota game Saturday?
3. Who's the lady I saw you with last night?
4. Having grand time; wish you were here.
5. Guess who this is!
6. Have you got a match?

A WEIRD CARCASS has been washed up on the shores of the Pacific near Prince Rupert that scientists cannot classify. It is described as being thirty feet long, with a skin like sandpaper, a head resembling that of a horse and a tough hide partly covered by long hair and partly by spines or quills. Oh, very simple! That would be Upton Sinclair's EPIC plan. Now, if the weird carcass had a head resembling that of an elephant we'd know right off the bat what it was.

SHADOW WORLD.

"Mistake not the shadow for substance."

If earthly things are shadow born,
Thought makes a garden, lush or shorn.
A Doric column must be strength
And faith is the horizon's length.
An old walled garden is romance,
A shining roulette wheel is chance.
Because of tears night knows of dew,
A dark rose buds for love of you.
The truth is sun, the lightning pain,
And starlight, peace returned again.
For each abstraction, sensate proof—
God smiles and man has bread and roof.

LILA TERRY.

BLUE MONDAY TODAY! Ah yes, but there is much to wash out some of the blue, if not all of it. The only ones who really ought to be thoroughly convinced that this is Blue Monday and who cannot possibly be argued out of the idea are the turkeys. If you're not a turkey then pay no attention to this being Blue Monday. Remember that this is the Monday of Thanksgiving week, and that Thursday is Thanksgiving Day. Also recall that this is the last Monday but one before the Linebook of 1934 bursts upon an amazed and gratified world. For the new Linebook springs forth next week, Friday, Dec. 7. Therefore, be not cast down that this is dark Blue Monday.

IN THE ACCOUNT of the great trial proceedings Friday we read: "Attorney Thompson's voice broke. Tears rolled down his cheeks. Insull and the other defendants and their lawyers were beginning to sob. Attorney James G. Condon hid his face in his handkerchief. Mrs. Insull and other relatives of the men on trial, seated about the courtroom, wept openly as they leaned forward to hear Thompson's last words."

I'm glad I wasn't there. I always boo hoo and carry on something dreadful all over the place when I get to crying, and I don't shed tears, I just rain 'em in bucketfuls.

MOST OF THE EASTERN STATES have passed laws against wiggling the thumbs at passing motorists, and the western states are considering the idea. The day seems to be dawning when the hitchhikers will have to earn some money and pay for their tickets on the buses or the choo-choo cars. Which will just about break their hearts.

AFTER FORTY.

After forty a woman needs
Some of philosophy's helpful creeds.
She knows that she hasn't an earthly chance
To emulate twenty in any dance;
And her mirror remarks in a horrified tone,
"My dear, you will have to let beige alone!"
It is some little comfort if she can say
"I never liked dancing and beige anyway."
But if she can forswear her mirror and look
With joy at a fireside and a book,
She's learned a lot, and some day she'll find
That happiness *is* a state of mind.
But after forty the sledding's tough
Until she can learn that enough's enough!

MARJORIE F. W.

AND NOW COMES one of the saddest parts of the year to me, because on every hand I see signs reading, "Gay Gifts for the Yuletide," and "Merry Yule Time Post Cards," and "Get Ready for the Yuletide." Why is it that we are so constituted that certain words give us a pain in the neck? Maybe Yule hurts me because the speakers over the radio pronounce it "Yool," or because I once heard a song called, "Yule be sorry when you find I've gone away." Or maybe there's no reason at all, or maybe it's hereditary. Perhaps I had a relative hanged at Yuletide. Anyhow, it's an unpleasant word so far as I'm concerned.

"U. S. AND GREAT BRITAIN Hurl Reply to Japan's Naval Defiance."—Headline. Far be it from me to think up snappy comebacks for Japan, but it would be rather neat if Japan countered with: "Well, what are you going to do about it?"

R. H. L.

How to Keep Well By Dr. Irving S. Cutter

To the limit of space questions pertaining to hygiene and prevention of disease will be answered in this column. Personal replies will be made to inquiries, under proper limitations, when return stamped envelope is inclosed. Dr. Cutter will not make diagnoses or prescribe for individual disease.

[Copyright: 1934: By The Chicago Tribune.]

BURNS.

PROMETHEUS stole fire from the hearthstone of the gods as a gift for man. Unfortunately, immediate and prompt control of fire failed to accompany the gift.

With the birth of antiseptic surgery it was thought that the treatment of burns would become a very simple problem. This did not prove to be the case, as certain factors other than infection were found to be of great importance. Following Joseph Lister's discovery, however, dilute carbolic acid was employed and as a result the burned area of the skin received more attention at the hands of the physician than did the general condition of the patient. In spite of the antiseptic method of treatment deaths from burns were about as frequent.

We may consider the human skin as composed of three layers, the third or deepest layer containing the fine capillaries or blood vessels. A burn not only destroys one or more of these layers, but brings about absorption into the blood of toxic properties generated by the destruction of skin protein. The burned area is poisonous, the dissolved portions of which on reaching the blood stream cause damage to vital organs of the body. Enough poison may be absorbed from an extensively burned surface to cause death within a few hours.

Recent reports indicate that the use of tannic acid in 10 per cent solution, as suggested by Davidson in 1925, is followed by most salutary results. This substance applied to the burned areas results in the formation of a sterile, firm coating and prevents the loss of body fluids and heat. Furthermore, it is probable that the acid coagulates toxins and toxin forming material, so that absorption of these poisonous products does not occur.

No attempt is made to remove clothing that adheres to the skin, although loose pieces of clothing and skin, if present, are removed. Every particle of the burned area is sprayed with the tannic acid solution every fifteen minutes for the first few hours.

The blood hemoglobin must be watched, as it is an accurate index of the need for fluid. Normal salt solution should be given under the skin in fairly large amounts. Blood transfusions are in many instances life savers. Bed clothing should not be allowed to touch the burned surface. By means of barrel hoops cut in half a cradle may be erected over the patient which, with proper covering, will retain body heat. If additional heat is required, as will frequently be the case, electric lights may be attached to the framework of the cradle.

Here are some simple rules to be applied before the doctor comes: If the burns are extensive on the body, place the patient in a tepid bath, the water completely covering the body. In the bath it will be easy to remove all the clothing without unduly disturbing the patient. Remember that a life is at stake and clothing must be sacrificed. If a bath is not available the patient may be placed in bed and the burned raw areas covered temporarily with some bland ointment, such as white vaseline or the mineral oil that is often used as a laxative. Even this procedure is not advised if a physician can be secured within a half hour. Aromatic spirits of ammonia is a quick and valuable stimulant and will help combat shock. It should be in the medicine chest of every household. Give one teaspoonful in a half teacupful of hot water. If this is not available the patient should be urged to drink large quantities of fairly strong tea. If an hour or more must elapse before a physician can be secured, clean cloths wrung out of strong tea may be placed over the burned areas.

A burn that is not extensive may cause shock and the important thing is to maintain body temperature and body fluids. Proper treatment in the first half hour following the accident will prove, in many cases, as important as hours of delayed though skilful treatment.

TATTOO MARKS.

W. L. M. writes: Can tattoo marks be removed?

REPLY.

Yes, by surgery and subsequent skin grafting—usually a long and costly process. Surgical diathermy has been tried and is occasionally successful when the area is small. Why disfigure the skin with such "art"?

CLUB FEET.

Mrs. G. H. writes: What is the cause of a baby being born with club feet?

REPLY.

This is a congenital defect the cause of which is not known.

FRIEND OF THE PEOPLE

Letters to this department must be signed with names and addresses of writers.

CITIZENSHIP.

Chicago, Nov. 22.—[Friend of the People.]—1. Will a person who entered the United States in 1930, at the age of 15 years, become a citizen if his parents are naturalized? 2. If so, what shall this person do to receive his citizenship papers? J. J. W.

1. The person in question will become a citizen if his parents are naturalized before he reaches the age of 21 years, providing he was legally admitted to the United States for permanent residence.

2. If he becomes a citizen through the naturalization of his parents and desires to obtain proof of his citizenship he may apply for a certificate of derivative citizenship.

FRED J. SCHLOTFELDT,
District Director of Immigration and Naturalization, Chicago District.

INCOME TAX.

Chicago, Nov. 23.—[Legal Friend of the People.]—If a relative had $22,000 in a savings account and my name was on the book as a joint account, (1) would I have to file an income tax, and if I don't (2) is there a penalty for same? H. B.

1. No.
2. No. TRIBUNE LAW DEPARTMENT.

PROPERTY FORFEITURE.

Waterloo, Ia., Nov. 22.—[Legal Friend of the People.]—Please advise what steps are necessary to secure the release of property sold on contract-for-deed which has been voided by violation of all the terms of the contract. The contract was executed in June, 1932. The party allowed the building and loan payments to lapse for four months, did not pay 1933 taxes, and defaulted in the annual payment due me on June 1, 1934. I sent the party legal notice and had same recorded by the Circuit clerk. What more is necessary in order to bring the abstract up to date and be able to give a clear title to the property in the event of a sale? The other party lives in another state and the property referred to is in Illinois. The party refuses to sign a release releasing the contract. M. C. S.

If the property is in Illinois, a recent Illinois statute requires a thirty day preliminary notice of intention followed by a notice of forfeiture. Your course will depend in part on whether the contract has been recorded. We advise you to employ an attorney. TRIBUNE LAW DEPARTMENT.

FROM ACROSS THE SEA

BY DONALD DAY.
[Chicago Tribune Press Service.]

KAUNAS, Lithuania. — Although Franco-Polish relations are growing worse, French relations with Lithuania are much improved, according to the official government newspaper Lietuvos Aidas. It characterized the large attendance at the memorial services and meetings commemorating the deaths of Foreign Minister Louis Barthou and former President Raymond Poincare of France as evidence of growing friendship for France in Lithuania.

"French public opinion, which has shown sympathy for Lithuania's problems, is also helping to improve relations between our countries," reports the Lietuvos Aidas. "This movement has been accelerated by the efforts of both countries for peace.

"The attitude of Poland towards the energetic and tireless efforts of France to promote peace has not surprised Lithuania. Even though Poland is indebted to France for her independence this has not prevented Warsaw from conspiring with Berlin to prevent realization of the French plans.

"Poland's betrayal of France is the greatest blow French diplomacy has received since the war. But this did not astonish us, for Lithuania has already experienced Poland's unwillingness to respect the treaties she has signed. Lithuania is only surprised that some circles in France still hope that Poland will see the error of her policy. France, which has never broken a treaty, is hardly a fit partner for Poland."

The newspaper believes that the attitude of Lithuania and France toward the league is a sound basis for the development of their friendship. It reports an increased interest in the study of French in Lithuania. The article concludes with the hope that a new era in Franco-Lithuanian relations has begun.

The Lithuanian foreign policy has adapted itself to the foreign policy of Moscow ever since the soviet government, in its peace treaty with Lithuania, recognized the latter's claim to the Vilna territory. Moscow's sudden change of policy toward France has found a ready echo in Kaunas.

The DEBUNKER

By John Harvey Furbay, Ph. D.

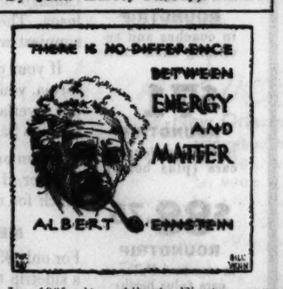

In 1905 Dr. Albert Einstein announced the theory that matter and energy were the same thing. Since that time an enormous amount of research has been done on this question and such scientists as R. A. Millikan and Sir Francis W. Aston [Nobel prize winners] have concluded that Einstein is right. Their conclusions are based on studies of the nuclear hearts of atoms. They believe that matter and energy are two forms of the same thing.

[Copyright by Public Ledger, Inc.]

LATEST BALLROOM REACTIONS

[Punch (Copyright).]

VOICE OF THE PEOPLE

Writers should confine themselves to 200 or 300 words. Give full names and addresses. No manuscripts can be returned. Address Voice of the People, The Tribune.

FROM BERNARD BARUCH.

New York, Nov. 19.—I have before me your editorial, "B. Baruch, Pathologist."

You never have seen anywhere an expression by me that entitles you to say as you did in your editorial, "Men like Baruch who expressed an opinion at the time said that if the stimulus of artificially low interest rates produced an inflation it would and could be controled."

I have never said that inflation could be controled. In fact, I have always taken the opposite stand in every statement I have ever made. Perhaps it might interest you to read an article by me which was published in the Saturday Evening Post. You also might be interested to read my testimony before the senate finance committee.

Your reference to my being adviser to the President is news to me and if the title is merited I know nothing of it and I am quite sure the President knows nothing about it.

BERNARD M. BARUCH.

RECIPE FOR SACRILEGE.

Chicago, Nov. 20.—O shades of our grandmothers' buckwheat cakes! E. M. A. in a letter of Nov. 15, giving a recipe for buckwheat cakes to L. J. K., suggests adding white flour to the batter! This is a sacrilege—nothing less. L. J. K. had far better make his threatened appeal to Gertrude Stein and use any old poem she might offer. And, adding insult to injury, E. M. A. puts buttermilk in the batter! Nothing in the shape of liquid but lukewarm water ever entered the batter of the old fashioned buckwheat cakes for which L. J. K. so ardently yearns.

Otherwise E. M. A.'s recipe is good, except that the original batter should be at least three days old before making its debut. B. H. R.

ANOTHER CRY OF DISTRESS.

Joliet, Ill., Nov. 22.—One of your contributors bewailed the disappearance of buckwheat cakes. Why, O, why have the cornmeal pancakes disappeared from the menu card? Buckwheat and cornmeal pancakes have given way to some synthetic mixture called griddle cakes.

Buckwheat cakes and bacon gravy for winter, and cornmeal cakes, butter, and maple sirup at any time! G. R. H.

THINGS HEARD.

Chicago, Nov. 20.—I would suggest that Mr. Quin Ryan—whose broadcasts are most enjoyable—sometimes consult the old timers in preparing his "Headlines of Other Days." Any of the girls of the gay nineties would know that the white pique shirtwaists, on sale at the department stores at that time, were called "pee-kay" shirtwaists—not "peek."

During another broadcast—of a political meeting before election—a leading Democrat announced that he was extending "facilitations" to the gentlemen assembled. In the light of election returns, a few days later, I think they must have been unanimously adopted. E. M. G.

AS FOR INSTANCE.

Chicago, Nov. 21.—Is there any way that the common, garden variety of citizen can get private work done free? By private work I mean laying cement sidewalks in front of the house and elsewhere, and having the snow shoveled after every storm, and other things free. I can't understand why politicians and heads of departments should be the only ones to have this privilege. A little honest investigation along these lines might be an eye opener.

PUZZLED CITIZEN.

THE SWORD OF GEORGE ROGERS CLARK.

Chicago, Nov. 21.—In 1779 the legislature of Virginia decided to present Gen. Clark with a sword, but as no new sword could be found the governor purchased one from "a gentleman who had used it but little, and judged it elegant and costly." This sword was sent to Gen. Clark with a letter of apology and explanation, and it was this sword he was said to have broken. In 1812 Virginia presented Clark with a new sword, made expressly for him and suitably engraved. At the same time he was awarded a pension of $400 a year. This was twenty-nine years after Virginia had decided to reduce her military organization, an act which left Clark without position or income, as he was not a soldier of the continental army, but of Virginia. Clark never applied for a "bonus," but for refunding of the money he had advanced to carry on the Illinois campaign. Virginia repudiated this debt, but congress took up the claims of Clark twenty years after his death, and the money was paid to his heirs.

JOHANNA R. M. LYBACK.

ANNIE'S FUTURE.

Chicago, Nov. 21.—Now that Daddy Warbucks is on his obvious way to another fortune may I make a few suggestions?

1. Let his next fortune be a modest one, say not to exceed $10,000,000.
2. See that his next mansion be a homey, cottagelike affair, something of about 30 rooms.
3. Don't let him have more than one yacht. A 2,000 tonner would do nicely.
4. Wouldn't it be possible to arrange for a smaller staf of domestic flunkies? Also, how about having them wear long pants instead of knee breeches? And could they be American or Afro-American instead of English? This would be a sort of retribution for England's failure to pay us her war debts.
5. And in the inevitable interval in which Annie will become separated from Daddy and be obliged to make her own way, shouldn't she be given greater scope for her remarkable business abilities? Instead of a little stationery shop let her get hold of a bankrupt railroad and make a success of it. ANGUS.

THE LATEST BLAST.

Chicago, Nov. 19.—The latest blast from Roosevelt is a swell break for the poor suckers like myself, who happen to be the unfortunate owners of utility stocks.

If his objective is to increase the number already on the dole in this country, he is in a fair way to achieve it.

I wonder how much longer we are going to stand idly by and see our savings dwindle under his repeated hammerings without making an organized effort to do something about it?

It would be interesting to know how many politicians went short on the market just prior to the Roosevelt speech at Norris and vicinity. N. P. W.

SACRIFICES DEMANDED.

Chicago, Nov. 21.—America can recapture its economic security without resorting to communist or fascist expedients if its industrial leaders are willing to make reasonable sacrifices in the interests of industrial planning. With the rising tide of communism, fascism, or socialism throughout the world today democracy in America is on trial. Whether it succeeds and stems this tide or fails and is inundated by it depends upon how far we are willing to go in giving up some of our long enjoyed rights and privileges. Welfare of small business and the farmers must be kept in mind.

HENRY MILLER.

OUR SECRET AMBITION

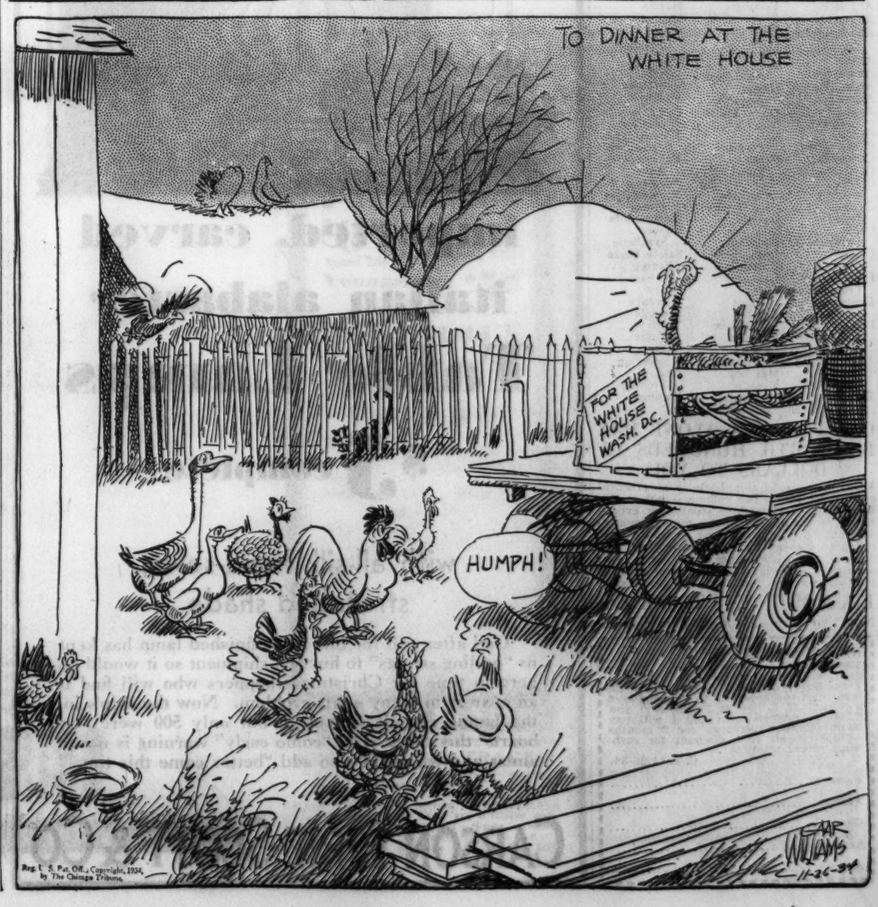

SEAWAY TREATY MAY BRING ROW AT RIVER PARLEY

25 States Represented at St. Louis Meeting.

St. Louis, Mo., Nov. 25.—(AP)—Middlewestern river improvement advocates, cheered by the recent achievement of many of their aims, face probable dissension here tomorrow over the question of the St. Lawrence seaway treaty and further regulation of inland carriers.

More than 500 delegates representing industrial, shipping, agricultural, and commercial interests in 25 states will gather for the sixteenth annual convention of the Mississippi Valley association. The meeting will close Tuesday.

Consideration of the seaway treaty and protection of river transportation carriers "from regimentation and control under the automatic power of a railroad minded commission and from the evil effects of the rate-slashing policy of the railroads designed to destroy river competition," are two of the announced questions for debate.

Eastman to be Speaker.

Among the numerous prominent speakers on the program is Joseph B. Eastman, federal coördinator of transportation. Theodore Brent, trafic counsellor of New Orleans, is expected to reply to Eastman's proposals.

Other speakers will include Maj. Gen. T. Q. Ashburn, chairman of the Inland Waterways corporation, Secretary of War Dern, A. J. Weaver, former governer of Nebraska; Col. Robert Isham Randolph, Chicago, president of the association; United States Senator Bennett C. Clark of Missouri; Maj. Gen. Edward M. Markham, chief of army engineers, United States Senator William H. Dieterich of Illinois; United States Senator-Elect Edward R. Burke, Nebraska, and Governor-Elect Bibb Graves of Alabama.

Col. Randolph, who arrived ahead of most of the delegates, said today that a study of the recent election results indicated a repetition of last year's 46 to 42 defeat of the St. Lawrence treaty in the senate. President Roosevelt has announced intention to resubmit the treaty to the senate in January.

Opposes Diversion Limit.

Last year the Mississippi Valley association indorsed the project in principle, but opposed provisions of article eight which limit diversion from Lake Michigan at Chicago to 1,500 cubic second feet. Opponents of the article charge this is insufficient to insure commercially successful navigation on the Illinois waterway.

Col. Randolph said Chicago waterway leaders have not withdrawn objections to the article.

The trafic committee of the association was in session today, working on a report to be submitted to the convention Tuesday. C. E. Childe, Omaha, chairman of the committee, said he would submit recommendations for proposed federal regulation of rates and services of inland water carriers, and for modification of existing regulations of railroads.

ATTORNEY IS ILL; POSTPONE BUS MURDER TRIALS

Because of the illness of Attorney Michael Ahern the murder and conspiracy trials growing out of the bus strike, which were scheduled for hearing today before Judge John C. Lewe, will be postponed, First Assistant State's Attorney Wilbert F. Crowley announced yesterday. Attorney Ahern was stricken with influenza last week toward the close of the Trucking and Transport exchange trial, in which he was a defense counsel. At his home yesterday it was said he was recovering but would be bedfast through this week.

William Taber and Joseph Kehoe, officials of the street car men's union and patrons of the union formed to include Chicago bus employés, have retained Attorney Ahern to defend them on charges of murder resulting from two deaths that occurred in the strike. They are at liberty on bail. Ralph Stoltzmann, president of the bus' drivers' union [not the one to which present employés of the Chicago Motor Coach company belong] is still in jail. Taber, Kehoe, and Stoltzmann, along with fourteen others, are charged with murder, and an additional indictment names 26 men on charges of strike violence.

Mr. Crowley said it now appears that the trial will not be held until after the Christmas holidays.

WOMAN FALLS; DIES.

Paralysis which developed after a fall in her home caused the death yesterday in the county hospital of Mrs. Bertha Messner, 57 years old, 5514 North Campbell avenue.

SMITTY—HERBY'S GOING TO PICK A BONE WITH HIM

PRAIRIE DOGS, LACK OF CASH PERIL SHELTER

Big Timber Project Is Put in Doubt.

BY CHESLY MANLY.

[Chicago Tribune Press Service.]

Washington, D. C., Nov. 25.—[Special.]—Controler General McCarl, who said no, is only one of the many obstacles the New Deal must overcome before its $75,000,000 shelter belt spans the great plains from Canada to Texas and stems the searing siroccos from the great beyond.

The controler general's objection to the expenditure merely was technical, whereas the other difficulties have to do with nature—the mortality rate of trees in this region, the depredation of prairie dogs and ground squirrels on tender seedlings, the ravages of the wild horses and the well known fact that sandstorms out west often rise to heights of several thousand feet and travel several hundred miles.

Fantastic Idea, Some Say.

Chief Forester F. A. Silcox is aware of all these problems and frankly admits that a great many people think the shelter belt project is "plain nuts," but he has not despaired, and five different bureaus of the government already have put a large dent in the million dollars President Roosevelt gave them for the preliminary planning.

By spring, Silcox says, they will be ready to plant the first 5,000,000 of the 120,000,000 seedlings this 1,000 mile long project will require. The forest service has thirty or forty supervisors in the field buying and collecting seedlings, negotiating with farmers for long term leases of land and with nursery owners for their facilities and services. Working under the supervisors is a much larger force of hands recruited in the territory.

Fighting Ground Squirrels.

The bureau of biological survey is at work on the problem of exterminating ground squirrels and prairie dogs. They have already arrived at the important conclusion of what must be done: Poison the rodents. Fences are to be erected to keep out the wild horses, lest they browse or trample upon the seedlings. This, however, is a problem of the forestry service.

The bureaus of entomology and plant quarantine are collaborating on the problem of safeguarding the young trees from the ravages of pests.

Million for Survey.

President Roosevelt, by executive order, gave the forest service $1,000,000 for the survey and preliminary work on the project and allotted another $15,000,000 for the initial planting. Controler General McCarl allowed the $1,000,000, on the ground that it would put men to work, but ruled out the $15,000,000 on the theory that the undertaking was of a permanent and not an emergency nature. The President has said this ruling would not stop the project, and the next congress will be asked for legislation to carry it out.

70 DISCREPANCIES IN HAUPTMANN'S TALE, IS CHARGE

Flemington, N. J., Nov. 25.—(AP)—Hunterdon county prosecutor, Anthony M. Hauck, asserted today that the state had uncovered "More than 70 discrepancies" in stories told by Bruno Richard Hauptmann, Lindbergh kidnap-murder suspect.

Most of the alleged discrepancies, Hauck said, will not be made public until the prosecution uses them in the trial, scheduled to open Jan. 2.

Hauptmann, meanwhile, prepared to celebrate his 36th birthday tomorrow without any change from the jail routine. No gifts will be accepted for him and Mrs. Hauptmann will not be permitted to enter the bullpen. The defense will mark the day by applying formally to Hauck for a bill of particulars in the case.

News of The Tribune Experimental Farm

By Frank Ridgway

Plan Tree Feeding Test.

(Pictures on back page.)

Nov. 25, 1934.

TWO different methods of "feeding" trees will be tested during the next year by John Wallner, head gardener at THE TRIBUNE auxiliary farm near Wheaton. He will make comparisons on the growth of the trees fertilized by the so-called "punch" method and the "surface or fork" method.

Both methods have been used by Mr. Wallner. In the past he has found that for a deep rooted tree, such as the oak, the punch method is valuable because it gets the fertilizing material down deep into the soil where it will come in contact with the small roots.

In the punch method the fertilizer is poured into a hole punched with a crowbar or a sharp broom stick to a depth of eighteen inches. The hole is filled with fertilizer to within about three inches of the surface and then closed.

In the surface method the material is applied by sticking a fork into the ground to a depth of six inches or more so the sod may be lifted and the fertilizer poured under it. This method has been found valuable where the roots are near the surface, as they are with poplars and catalpa trees.

In the tests Mr. Wallner is using a bone meal which contains 26 per cent phosphoric acid and 2½ per cent of nitrogen, and a commercial fertilizer containing 4 per cent nitrogen, 12 per cent phosphoric acid, and 4 per cent water soluble potash.

Mr. Wallner is using the latter method in fertilizing some of the elms at the Tribune auxiliary farm, because the roots of some of these trees are near the surface.

In general his plan is to apply the bone meal and a well balanced commercial fertilizer to the trees about every two or three years.

HORNER TO MEET RELIEF CHIEF IN CAPITAL TODAY

Gov. Horner and Robert J. Dunham, chairman of the Illinois Emergency Relief commission, left yesterday for Washington, D. C., to confer today on Illinois' relief needs with Harry L. Hopkins, federal Emergency Relief administrator. Mayor Kelly, who was in New York, will join the party today.

The Illinois officials will seek to clarify Illinois' status on the relief question and thus set at rest many rumors concerning government requirements on future relief grants. Of immediate import is the state's need of $12,061,000 to run the relief machine during December.

According to Howard O. Hunter, district FERA representative, Gov. Horner has promised to ask the general assembly at the January session to provide $3,000,000 monthly out of state funds for the relief rolls.

The conference was to have been held in Chicago last week, but the officials missed connections when Administrator Hopkins' train was delayed. Mayor Kelly left for New York and Gov. Horner flew to Springfield. While in Chicago Hopkins refused to say that the FERA had decided to grant the necessary $12,063,000 for December's needs but stated that "we are in agreement; all is harmonious."

GIRL SLAIN IN HOME.

Olympia, Wash., Nov. 26.—(AP)—Lillian Kands, 19, was shot and killed in her home near here today. Authorities arrested Merle Hunter, 20, who they charged fired at the girl in a fit of jealousy.

PERFECT BRIDGE HAND.

Rock Island, Ill., Nov. 25.—A perfect bridge hand containing 13 spades was dealt to the West in a duplicate match here. The bid of seven spades was made at all tables to which the board progressed.

BUY NOW . . . PAY IN JANUARY

Charge purchases made between now and November 30 will be entered on the December statement, payable January 2, 1935.

MARSHALL FIELD & COMPANY

It's easy to keep your house spic and span with

VAPOO

says Edith Weigle of "The Tribune" staff

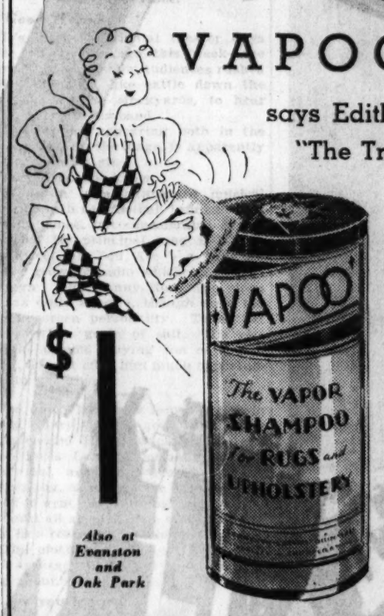

Simply brush Vapoo on. Presto! Your upholstery, your rugs, your lamp shades are clean. You don't have to rinse it off or anything. And just one can will do unbelievable amounts of cleaning. Small size $1. Larger size, $1.50.

Also at Evanston and Oak Park

Notions First Floor North, State

THANKSGIVING SPECIAL

STEAM OIL PERMANENT WAVE $1.50

Special for This Week

Croquinoll or spiral winding Shampoo and set included

Shampoo—Finger-Wave—Manicure, $1

PERMANENT WAVES $3

Gabrielene—Realistic—Eugene Jeanette—Frederic's

Madame Love

French Hairdresser, Inc.

31 E. Madison St.

Ground Floor Dearborn 0304-6603

Commencing December 2nd

Again in Service Saving a Day

Leave in early afternoon—1:00 p.m. . . . more than a morning free for affairs . . . an afternoon of relaxation . . . New Orleans next morning.

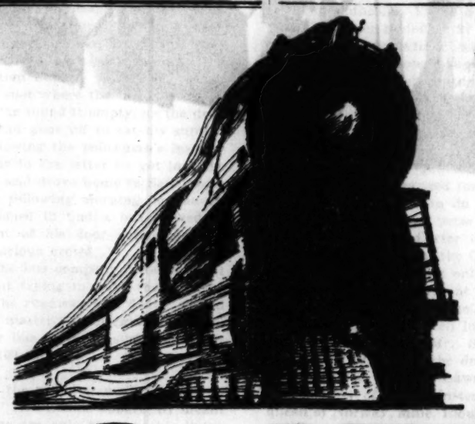

The Famous PANAMA LIMITED

De luxe • All-Pullman • Air Conditioned

BETWEEN

CHICAGO - NEW ORLEANS

and the MISSISSIPPI GULF COAST

The last word in travel luxury, speed and convenience. The perfection that won world-wide fame is more than maintained—it is excelled.

Finer than Ever

Air Conditioned Throughout

In the strikingly beautiful lounge and observation cars . . . in the attractive diner . . . and in the up-to-the-minute Pullmans—a constant flow of clean washed air insures perfect comfort—never hot—never cold—always clean. New type double bedrooms convertible into spacious salons. Distinctive Panama Limited meals. An extra fare will be charged.

Faster than Ever

Only 20 Hours — Chicago-New Orleans

SOUTHBOUND	Daily	NORTHBOUND
1:00 p. m. Lv.	Chicago	Ar. 9:00 a. m.
12:10 a. m. Ar.	Memphis	Lv. 9:30 p. m.
9:00 a. m. Ar.	New Orleans	Lv. 1:00 p. m.

Arrive Gulfport 10:45 a. m. Leave Gulfport—The Louisiane—8:30 a. m., arrive Chicago 8:30 a. m.

Reservations, information, tickets

CITY TRAVEL-TICKET OFFICE 163 West Jackson Blvd., Phone State 0313 — MICHIGAN BLVD. TRAVEL-TICKET OFFICE Randolph St. Suburban Station, Phone Central 7240

TRAVEL AND TOUR BUREAU, 111 W. Washington St., Phone State 0313

CENTRAL STATION TICKET OFFICE, Phone Harrison 7620 (Day and Night)

ILLINOIS CENTRAL

THE ROAD OF TRAVEL LUXURY

Tune in WENR, Chicago 870 Kilocycles, Sunday, December 2; 12:30—1:00 p. m., Panama Limited christening program.

Two Fine Companion Trains

—featuring air conditioned lounge and dining cars of unique comfort and beauty. Pullmans and Illinois Central luxury coaches that give new meaning to comfort in coach travel.

The Louisiane—Leave Chicago . . . 6:05 P. M. Ar. Memphis 8:20 A. M., New Orleans 7:50 P. M.

The Creole—Leave Chicago . . . 9:00 A. M. Ar. Memphis 10:15 P. M., New Orleans 9:15 A. M.

USE THIS COUPON

J. V. LANIGAN, Passenger Traffic Manager 41 Illinois Central System, Chicago, Ill.

Please send, without cost to me, complete information about low fares to .....

☐ Hotel information ☐ Automobile Shipping Plan.

All-expense tours to ☐ New Orleans and Mississippi Gulf Coast ☐ Mexico via New Orleans.

☐ Tours to ..... (State region interested in)

Name .....

Address .....

City ..... State .....

We Are Pleased to Announce the

UNRESERVED AUCTION

of the

ARTISTIC FURNISHINGS

of One of the Largest

LAKE FOREST ESTATES

(OWNER'S NAME WITHHELD BY REQUEST)

Together With a Notable Collection of

EARLY AMERICAN GLASS

(THE PROPERTY OF MRS. FRANK LUCE)

The Assemblage Includes

MAGNIFICENT RUGS, BRONZE FIREPLACE FIXTURES

FURNITURE COVERED IN ANTIQUE BRUSSELS TAPESTRY

BRONZE AND MARBLE FIGURES AND TORCHERES

Together With

PAINTINGS, MINIATURES

STERLING SILVER AND SHEFFIELD PLATE

ANTIQUE ORIENTAL RUGS, TEXTILES, ETC.

From the Collection of

Col. Edward E. Ayer

UNRESTRICTED AUCTION IN OUR GALLERIES

1 TO 5 P. M. DAILY THIS WEEK

Grant's Art Galleries

STATE 6939 — 25 SOUTH WABASH AVENUE — EST. 1894

ACME PHOTO

Did you SAVE $27.23 on Car Insurance?

DO YOU know that you could have saved 20% of the cost of your automobile insurance by *dealing direct* with Liberty Mutual?

Liberty sells at the same standard *initial* rates as all reliable companies. But by dealing direct with Liberty you do not pay big sales commissions and you do not have to pay for many costly accidents caused by careless, irresponsible drivers.

Under Liberty's strictly *mutual* plan, these savings are returned to policyholders in the form of cash dividends. Every year, for 22 years, a cash dividend of 20% of the premium paid has been returned to policyholders. Over $40,000,000 has thus been *saved* for car-owners and other liability insurance buyers. You, too, could have reduced the yearly cost of your car insurance by dealing direct with Liberty.

And you would have received protection from one of the largest, strongest companies in America—a company which has increased in size and strength right through the depression.

No insurance company has a better reputation for settling claims. 99% of all accident cases are settled out of court. Liberty's full-time, claim-adjusting staff works with speed, fairness, courtesy.

Telephone or visit the nearest Liberty Mutual office listed below. A trained representative will give you all the details about insuring your car and will not annoy you with "high-pressure" selling. Or, send coupon below for facts about how you may safely reduce the cost of your car insurance.

CONSIDER THESE SAVINGS

made by car-owners last year on complete Personal Injury, Property Damage and Fire and Theft insurance. These savings were made on new cars — old cars slightly less. Send coupon for exact quotation

City or Town	Lincoln Cadillac Packard Class	Buick Chrysler Nash Class	Ford Chevrolet Plymouth Class
Chicago	$27.23	$21.95	$16.14
Chicago (suburbs)	19.18	15.41	12.08
Gary & Hammond	20.10	16.10	12.77

PARTIAL PAYMENT PLAN

You may pay your Liberty Mutual car insurance in four, six or eight monthly installments, if desired.

ASSETS, $28,862,292

LIABILITIES AND SPECIAL RESERVES, $24,635,155

SURPLUS, $4,227,137 (JUNE 30, 1934)

LIBERTY MUTUAL INSURANCE COMPANY

Chicago Office: 230 East Ohio Street, *Phone:* Superior 1582. St. Louis, St. Paul, Detroit, Duluth, Milwaukee, Minneapolis, Kansas City, Louisville, New York, Philadelphia, *and other principal cities* ©1934, L. M. I. Co.

This Coupon May Save You Up To $27.23 Mail It Today!

HOW YOU COULD HAVE SAVED 20% ON THE COST OF YOUR AUTOMOBILE INSURANCE

READING TIME 4 MINUTES

LIBERTY MUTUAL INSURANCE COMPANY
230 East Ohio Street, Chicago, Illinois.

T.11-26

Without obligation, I would like to have your FREE booklet which shows exactly how much I may save on my automobile insurance.

Name .....

Address .....

Town Where Car is Kept .....

My present policy expires .....

Make of Car — No. of Cyls. — Body Type — Model No. — Year

New York Central Travel Bargains

PITTSBURGH $6.50 Round Trip — Beaver Falls—New Brighton $6.50 Round Trip

Youngstown $5.50 Round Trip

COLUMBUS $5.50 Round Trip — Travel by Train in Comfort

TOLEDO $4.00 Round Trip — Low Week-End Fares to all Stations

GOING SAT., DEC. 1

All Standard Time

Passengers for Pittsburgh, Youngstown and Beaver Falls—new Brighton. Lv. La Salle St. Station 8:00 P. M.—Returns Sunday night.

Passengers for Columbus Lv. La Salle St. Station 8:00 P. M. Returning Sunday night.

Passengers for Toledo Lv. La Salle St. Station 11:55 P. M. Returning on all trains Sunday and until 3:45 A. M. Monday.

Consult Agents

NEW YORK CENTRAL

RESORTS AND TRAVEL

Ocean Travel.

GRACE LINE NEW YORK—CALIFORNIA Cruise Year via Panama Canal and 8 foreign ports. One way rail, one way GRACE "Santa." Hometown to hometown. See travel agent or GRACE LINE, 230 North Michigan Ave. STAte 2333.

Kill that COLD!

Don't Merely Coddle It with Half-Way Measures!

A cold is nothing to trifle with! It may end seriously. A cold, being an internal infection, calls for an internal treatment. It also calls for a COLD remedy and not something good for a number of other things as well.

Grove's Laxative Bromo Quinine is what a cold requires. It is expressly a cold remedy. It is direct and internal and it does the four things necessary. It opens the bowels, combats the cold germs and fever in the system, relieves the headache and grippy feeling and tones and fortifies the entire system. Anything less than that is taking chances with a cold. Grove's Laxative Bromo Quinine is sold by all druggists, 30c and 50c. Accept no substitute.

Avoid Embarrassment of FALSE TEETH Dropping or Slipping

Don't be embarrassed again by having your false teeth slip or drop when you eat, talk, laugh or sneeze. Just sprinkle a little FASTEETH on your plates. This new, extremely fine powder gives a wonderful sense of comfort and security. No gummy, gooey taste or feeling. Get FASTEETH today at Walgreen's or any other drug store.

A BIG CITY *in a Buying Mood*

A city the size of the sixth largest in the United States to give you plenty of customers. Housed in good homes—apartments, penthouses, cottages, suburban residences. Populated with people who live comfortably and earn incomes that automatically make them your prospects. People with whom the buying mood is a habit because they have many needs, many wants . . . and know how to fulfill them.

That is the market of the New York Herald Tribune every day in the week. And it's available at reasonable rates to manufacturers and merchants who know how important it is to get both volume and quality in the advertising they buy. Here is *good* circulation—and lots of it.

The gain in advertising linage that 1934 has brought to the Herald Tribune is important information for any man who wants to know the most economical way to spend his advertising dollar in New York. So is the story of the requests that come in by the thousands each day asking for household help and buying guidance. Needs to fill, money to spend, a buying mood—these are the distinguishing features of able-to-buy families. And the Herald Tribune can deliver them to you in profitable numbers.

Have your agency give you more facts about the New York Herald Tribune. Read the paper yourself for a day or two. It's worth while to get acquainted with this easy-to-reach market.

NEW YORK
Herald Tribune

NEW YORK . . . . . *Main Office:* 230 West 41st Street
CHICAGO . *John B. Woodward, Inc.,* 400 North Michigan Avenue
DETROIT . . . . . *John B. Woodward, Inc.,* New Center Building
BOSTON . . . . *Carroll Judson Swan,* 926 Park Square Building
SAN FRANCISCO . . . . *John B. Woodward, Inc.,* Russ Building
PARIS EDITION . . . . *The New York Herald,* 21 Rue de Berri

Society Starts Early Trek to Winter Homes

Mrs. George A. McKinlock Ready to Go South.

BY JUDITH CASS.

CHICAGO'S first real winter weather is apt to make one's thoughts turn to warmer climes, whether a winter vacation is in prospect or whether one will enjoy it vicariously through travel folders and letters from more fortunate friends. The trek to places where the sun shines brighter and more frequently than it does in the north in winter is beginning earlier than ever this year and from Palm Beach comes word that several hundred families already are established in winter homes there. Many of them went directly there from their summer homes, stopping in the cities which they used to call home just for short intervals.

Mrs. George A. McKinlock is leaving Wednesday of this week for Palm Beach to spend the winter at Casa Alejandro, one of the most beautiful places there. Mr. McKinlock will join his wife a bit later in the season. The grounds of Casa Alejandro are admired greatly by passersby, who can see but little of the gardens, however, for they are concealed behind a high wall. Through iron grilled gates one can catch glimpses of them, however, and revel in the beauty of the crimson bougainvillaea vines which cover the stucco walls of the house and now are in the full luxury of their blooms.

Give Landscape Plan for Admired Street.

One of the most admired streets in Palm Beach is Wells road, which was landscaped under the direction of the town planning board and the Palm Beach Garden club from plans presented to the town by Mrs. McKinlock and Mrs. Henry R. Rea. Tall rows of Australian pines are beautifully trimmed in conical shape and are interspersed with exquisite scarlet hibiscus flowering shrubs. This adjoins the Edward T. Stotesbury estate, renowned for its beauty.

Mrs. Florence Thompson Thomas, who spends most of the year in Palm Beach now, coming to Chicago only occasionally for short stays, plans to rent her large house in the Jungle Point section this winter and to take a small villa for herself and her children. Her mother, Mrs. John R. Thompson, will spend a part of the winter with her.

Mrs. Eleanor Noyes Orr already has left Chicago and is at her home on Sea Breeze avenue for the winter. Her daughter, Mrs. Marion Sims Wyeth of New York, and her family, are at Tre Fontane, their Palm Beach home, for the first time in two years. Mrs. Frank Orgood Butler is going to Palm Beach to occupy her house in the Via Bethesda this week and will be joined later by other members of the family.

Mrs. Butler and Mother Soon to Go to Resort.

Mrs. Stresenreuter Butler is going soon to Palm Beach and so is her mother, Countess Carlo Filipponi. The Filipponis plant to rent their house this winter and will occupy an apartment on the lake front. Mrs. Noel Seeburg and her children left Chicago recently for Palm Beach, where they are occupying a house on Australian avenue. They will be joined soon by Mr. Seeburg's mother, Mrs. Justus Seeburg.

Our correspondent in Palm Beach reports that there are twenty-two palatial new homes there and that one of the finest of these is one in Via del Mar that is owned by Mr. and Mrs. James G. Alexander of Lake Forest. For the last two seasons the Alexanders occupied the Warner L. Jones house in Via la Selva. They do not plan to go south to open up their lovely new house until after Christmas, but when they do open it, they will have an almost continuous house party for the rest of the winter, for they have invited a large number of their friends and those of their daughter, Miss Betty, to visit them.

Chicagoans Begin Gathering in Phoenix.

In the same mail that brought the Palm Beach letter came one from another place where many Chicagoans spend the winter or a part of it—Phoenix, Ariz. The desert and mountains out there are very different from Palm Beach, to some more attractive and to others less so than Florida.

Jarvis Hunt, who spent the summer in Wheaton, always is one of the earliest to arrive at the winter colony at Arcadia, about ten miles from Phoenix, and our correspondent writes that every day he is to be found working in his garden, where he is developing a remarkable variety of desert and cactus growth, or playing croquet with some of his guests or neighbors. It is seldom that his lovely Spanish house at the foot of Camelback mountain hasn't one or more guests, for his hospitality is noted and many Chicagoans enjoy it each winter.

The Burridge Butlers, who are neighbors of Mr. Hunt, also have an

[Continued on page 15, column 4.]

Cheers Child Sufferers

[TRIBUNE Photo.]

Miss Barbara Eldridge, daughter of Mr. and Mrs. Harold Eldridge, is one of the most faithful volunteer workers at St. Luke's hospital. She spends many hours each week helping in the clinic and entertaining the children. The recent auction sale held in the old Potter Palmer mansion for the benefit of St. Luke's and the Children's Memorial hospital netted $9,000.

Fritz Kreisler Achieves New Triumph Here

Plays Sonata, Concerto, Short Numbers.

BY EDWARD MOORE.

It is one of the violinistic events of the season when Fritz Kreisler comes to town, and the only trouble with his recital at Orchestra hall yesterday afternoon was that it was announced as his only appearane of the season. His warm, radiant tone, his unfailing grasp of what the composer wants, his own personal charm make him the ideal interpreter. As a result the Franck Sonata, played with Carl Lamson, took on renewed youth and vitality.

To show he is still to be reckoned with among the virtuosi, Mr. Kreisler next played the Tschaikowsky Concerto, and it was the performance of a virtuoso. In lighter vein at the end he presented two groups of short numbers, one by Erich Korngold, the other by himself, bewitching melodies, most of them, and all bewitchingly played.

Ted Shawn and his ensemble of men dancers, who claim and prove that the dance art may be strenuous and forceful as well as graceful, gave a program at the Studebaker theater. Primitive rhythms, dances of labor, play themes, and art dances were all presented to much applause, and there is particular reason to compliment the final section of the "Labor Symphony," not only for its accurate and energetic performance but because of the illusion of mechanism by bodily formations.

Béla Mártay, a young violinist who lives in Chicago and has just returned from a period of study abroad, made an excellent introduction to his home town at Kimball hall. He plays with an alert and sensitive tone, his technical abilities are highly developed, and he has an air of cool detachment about his interpretations that gave special interest to his performance of the Mozart Sonata in A. The Tschaikowsky Concerto was another item on his program, and later he presented some new Hungarian works by Kadosa and Hubay.

Saturday's opera performances added works to the repertoire and successful appearances to the records. "La Boheme" in the afternoon, if somewhat leisurely in tempo, was a beautiful example of singing. Edith Mason was an ideal Mimi; Margery Maxwell, first of the Musettas, gave an uncommonly brilliant performance even for her; Giuseppe Bentonelli, as Rodolfo, added to the high reputation he has already established; Claudio Frigerio, Wilfred Engelman, and Guido Guidi were of great importance in adding to the fine ensemble, and there was expert comedy by Pompilio Malatesta.

There was an unexpected debut in the evening. Franca Somigli was out of the cast with laryngitis, and her rôle of Leonora was filled on short notice by Della Benni, in private life Della Benning of Milwaukee, who had been announced to make her debut in Norma later in the season. With her in the cast were two superb singers, Giovanni Martinelli as Don Alvaro and Chase Baromeo as the abbot, and some excellent artists in lesser rôles, Ada Paggi, Carlo Morelli, Sidor Belarsky, and others.

Another attack of illness will cause a change in tonight's cast. Lotte Lehmann is obliged to defer her appearance here for a time, and Maria Jeritza will sing the rôle of Elsa in "Lohengrin."

Front Views and Profiles

By June Provines

THE Chicago Motor Coach company may have occasional troubles, but so far it has not had, probably, any such trouble as recently gave the bus company of San Diego an anxious night. The story was originally told by **Walter R. Kirk.** It seems that a well known San Diego man had spent the evening in Tia Juana, and as he crossed the boundary between Mexico and the United States he was stopped by a policeman. The policeman told him he was drunk and that instead of driving his car home he must drive home in the bus that runs between Tia Juana and San Diego.

Bus Driver—Polish—Americana—Couturier.

The man, despite his protestations that though he had been drinking he was not drunk, was forced to park his car near the custom house. When he reached the spot where the bus was standing he found it empty, as the driver had gone off to eat his supper. Following the policeman's instructions to the letter he got into the bus and drove home to San Diego. The following morning he was astonished to find a bus parked in front of his door surrounded by a curious crowd.

The bus company, after a night spent trying to solve the mystery of the runaway bus, finally settled the matter by charging the amateur bus driver a sum equivalent to 100 fares.

* *

IN the morning mail:

"Nell Sonnis apparently meant there are only three people living NOT POLES who can pronounce 'Przemysl' correctly. Ask her if she can pronounce this sentence: '*Brzmi chrzaszcz w trzcinie,*' which translated into English, means 'The beetle is humming in the reeds.' SOPHIE KRUSZKA."

Perhaps the lady referred to cannot, but I happened to sit beside a charming Pole at dinner Saturday evening, and he pronounced it. It sounded exactly like the low humming of insects.

* *

B. E. BUTLER bulletins that he stopped at Chillicothe, Ill., a few days ago for lunch at the Coffee Cup restaurant, and the menu card, written in longhand, offered, among other things, "Salmon Paddies."

* *

AN English couturier who arrives in town today to be entertained and to show—but not to sell—his clothes, is **Victor Steibel.** Dress Designer Steibel is 27 years old, was born in Africa, went to Cambridge, and now houses his dressmaking establishment in what was formerly the home of the duke of Sussex in London's famous Berkeley square. Although a luncheon at the Casino, and a tea, and other similarly genteel functions have been arranged for him, what he most wants to do while he is here is to go to a prize fight. **Mrs. Ford Rodman Carter** is giving a large luncheon at the Casino Wednesday at which not only will the fashion group be present but to which some fifty of Chicago's best gowned women have been invited. Among the women Mr. Steibel dresses are said to be the **duchess of Manchester, Gertrude Lawrence,** the **duchess of Westminster,** the **queen of Norway, Mme. Eloui Bey,** and **Anna May Wong;** a diversified list, certainly. He has brought his favorite English model with him and she will show his clothes at Wednesday's luncheon.

Professional and Society Models Sign 50-50 Peace

New York, Nov. 25.—(AP)—A "fifty-fifty" peace between professional models and the society girls whom they accuse of stealing their jobs was signed today on the field of battle. Miss Gertrude Mayer, president of the Professional Models league, with fire in her eye, descended on a fashion show and persuaded Mrs. Edward Thorburn Griffith, young society matron and organizer of many fashion shows, to agree that hereafter models should be half professional, half debutante, in similar shows.

Throng Theater to See Penner and His Duck

Joe Appears in Movie and on the Stage.

"COLLEGE RHYTHM."

Produced by Paramount.
Directed by Norman Taurog.
Presented at the Chicago theater.

THE CAST.

Joe	Joe Penner
Larry Stacey	Lanny Ross
Flanagan	Jack Oakie
June Cort	Helen Mack
Mimi	Lyda Roberti
Gloria van Dayham	Mary Brian
J. P. Stacey	George Barbier
Peabody	Franklin Pangborn
Peggy Small	Mary Wallace
Coach	Dean Jagger
Spud Miller	Joseph Sauers
Jimmy Pool	Julian Madison
Whimple	Robert McWade
Whimple's Secretary	Harold Minjir
Sonny Whimple	Bradley Metcalfe
Timekeeper	Lee Phelps
Stacey	Eric Alden
Last Substitute	Alfred Delcambre
Colton	Howard Wilson
Whimple	Gilbert Wilson
Whimple Coach	Dutch Hendrian

By Mae Tinée.

Good Morning!

It's like old Oriental theater days over at the Chicago this week—the days when first show audiences rushed down the aisles, like cattle down the runways at the stockyards, to hear Paul Ash and his band.

Joe Penner, appearing both in the picture and on the stage, is apparently the cause of it all.

Why, I do not know.

The film is a haphazard musical comedy with the football influence. It has no sense, but considerable syncopation. Its principal song is "Stay As Sweet As You Are"—a tune already growing radio whiskers. Pretty, though. And Lanny Ross who sings it has quite a voice, though none too much screen personality. Take that slur with a grain of salt. His rôle as the piccolo playing son of a rich papa, doesn't offer him much opportunity to get ahead.

He, Jack Oakie as a famous gridiron hero, Mary Brian—gone completely blonde—and Helen Mack as the girl who loves Lanny hopelessly till the last reel, are the featured players. Excepting, of course, Joe Penner, who, duck in arm, plays football mascot and general all around prize moron. [They say he's really a nice chap.]

The plot?

I assure you it's not worth bothering about. . . .

See you tomorrow.

* *

Rotarians' Wives to Be Guests of Club Tomorrow

"The American Adventure" will be the subject of an address at a women's day meeting of the Rotary Club of Chicago by the Rev. M. Russell Boynton, minister of Bryn Mawr Community church. The meeting will be in the ballroom of the Hotel Sherman at noon tomorrow.

THE STAGE

Tonight's première of Edward Sheldon's drama "Romance," in revival with Eugenie Leontovich as star at the Blackstone theater, marks the début of a new Chicago producing firm—Playgoers, Inc., organized by Seymour Blair and Luther Greene. These two young men are staging "Romance" in association with Leslie Casey and James Liddle, managers of last summer's "Fresh Fields," with Margaret Anglin as star.

Miss Leontovich has not acted in Chicago since the run of "Grand Hotel" in the winter of 1932. "Romance" gives her the rôle of a seductive Italian opera singer during a brief and poignant love affair with a romantic young clergyman.

Ole Olsen and Chic Johnson, the team of comedians who used to be peculiarly Chicago's own, are stars of the stage show at the Oriental theater this week. They head a revue that contains about fifty other performers, and although their material is new it contains vestiges of "Take a Chance," in which they flourished here during the first season of the Fair.

"Jayhawker," the civil war drama by Sinclair and Lloyd Lewis, ended its New York run last Saturday night with three weeks to its credit. The prospects of a tour are uncertain, but the play seems to be the sort of thing for which the circuit of American theater societies was organized.

The Mundelein college production of Shakespeare's "Twelfth Night," with a cast of young women students, will give its last performance tonight. The play has been staged in the old Globe theater manner. C. C.

Cape and Dress of Violet

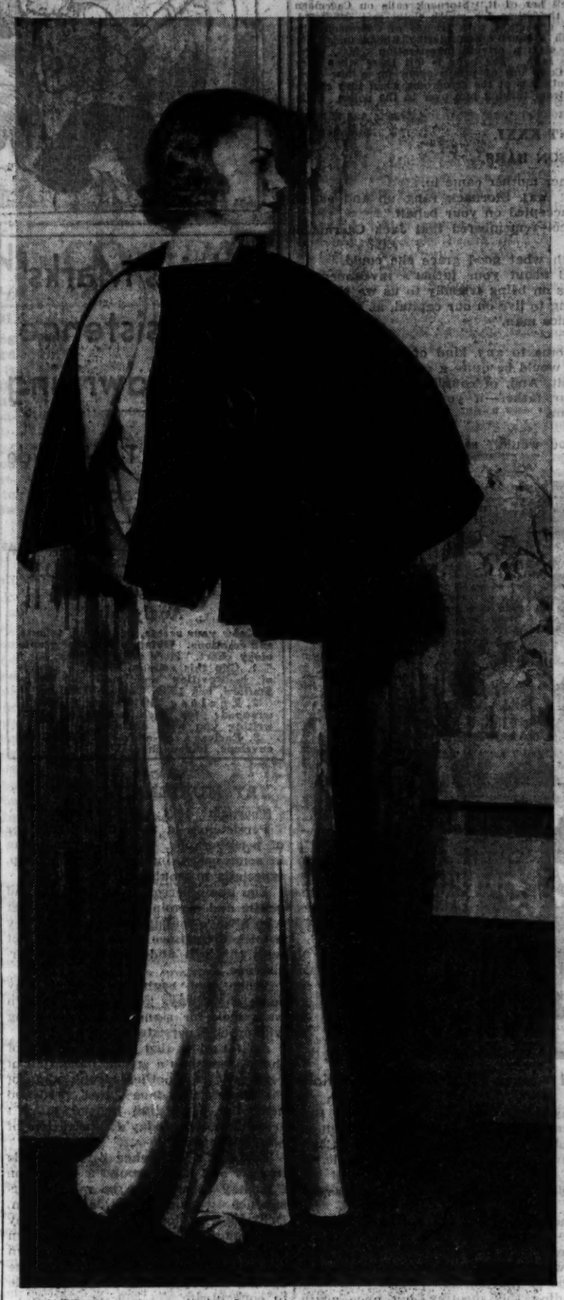

[TRIBUNE Studio Photo.]

One of the newest of dinner and dance dresses, fashioned in long slim lines of pale violet satin worn with a swinging crimson velvet cape. From a Chicago shop.

Dashing Dance Dresses Allow Foot Freedom

Delightful New Models Will Go Places.

BY RHEA SEEGER.

Dance dress sorcery, no less. Daring, delightful new clothes featured in a grand collection of young creations for young dancers who go places to dance, not to decorate the wall benches.

And, are these models made for action and plenty of it? Practically every one of them is trainless, clearing the floor a good two inches, and slashed or slit strategically when the dress is one of the sheath variety.

Most of them are wide of skirt billowing around the kneeline or hemline, and without any argument the most flattering clothes in town.

There's a dull white wrinkled crêpe that will make all stag lines waver and make the gal who wears it look as though she had been poured into the thing. Around the flattering bodice top is a narrow upstanding plaiting that is repeated in the four inch plaiting circling the hem. It is backless, with narrow straps and over it is worn one of the most entrancing short jade green velvet jackets ever unpacked. Two huge green silk cord frogs keep it snug at the waistline. The sleeves are long and tight and with an infinitesimal peplum that makes for added dash.

Another heart breaker is a smooth violet satin, severely plain but fitted with bias seams and flaring at the hem. Very high, circumspect, and draped at the front, almost nothing at the back, but what makes it the potential pet of any good wardrobe is the dashing crimson velvet cape made to wear with it. This cape is slashed deeply so that it can be worn buttoned down the front or over the shoulders.

Then they'll show you the full skirted picture dress made for dancing—yards of faille moire makes the skirt, with a bodice top made to hug the ribs and a puffed wound-about bertha collar effect. It comes in five good evening colors from pale pink to black.

There's a carbon pencil blue bagheera, form fitting, with slits in the skirt for freedom, that is worn under a long creamy white velvet evening wrap, collared in chinchilla, a slinky black crêpe outlined around the bodice top with scintillating rhinestone bands and back straps and quantities of all shades of red frocks ready for the early buying rush of partygoers.

* *

Richard Washburn Child Speaks Here Wednesday

Richard Washburn Child, former American ambassador to Italy, will speak on "American Letters and Public Affairs" before the Friends of American Writers at a noon luncheon Wednesday at the Chicago Athletic association. Mrs. Charles B. Spaulding, president, will preside.

Episcopal Choristers Give Festival in Three Churches

Men and boy choristers from eighteen Episcopal churches of the city and suburbs yesterday held their annual fall festival. The 500 singers were divided into three groups with each group offering a musical service in a leading church in a section of the city. The groups from north side and north shore churches met at the Church of the Atonement, Kenmore and Ardmore avenues. Those of the west side assembled at Emmanuel church, La Grange, while those of the south side were in charge of the music at St. Paul's church, Kenwood.

* *

Wesley Hospital Auxiliary.

The woman's auxiliary board of Wesley Memorial hospital will hold its annual meeting and election of officers at 10:30 o'clock today in the Garfield Park Methodist Episcopal church.

FIRST TIME at this price!

Chronmaster ELECTRIC ALARM CLOCK

Only because we bought 100,000 can we offer these $4 value clocks in this timely sale at the sensational price of $1.74

Certified $4.00 VALUE $1.74

FEATURES
1 Guaranteed against mechanical defects.
2 Piano finish walnut veneer case, in a beautiful modern design.
3 Invisible buzzer alarm.
4 Quiet running—practically noiseless.
5 Stands 6⅞ inches high. With etched dial.
6 Complete with underwriters-approved cord.

Here is an outstanding gift suggestion at the lowest price we have ever quoted.

If we were to buy these clocks today, our wholesale cost would be $1.80.

These fine running, smart looking electric clocks from one of America's largest makers are the kind you can be proud to own or give.

Buy them for yourself and for Christmas gifts. Buy them for less than Walgreen's would have to pay in today's market. For AC current only.

This Price Effective Monday and Tuesday Only!

Walgreen DRUG STORES

Permanent Wave SALE $3.50

GENUINE FREDERIC and DUART WAVES with Shampoo, Finger Wave and Trim all at this Special LOW PRICE.

Shampoo, Rinse, Finger Wave and Manicure, all for $1.00

HOTEL SHERMAN BEAUTY SHOP

Phone Franklin 2100—ask for Beauty Shop

"IT CAME FROM JUERGENS & ANDERSEN'S"

Since 1854 these words have signified superlative quality and workmanship to jewelry connoisseurs.

THRIFTY JEWELRY PRICES

Beautiful, artistic jewelry need not be expensive. Thrifty people who weigh expenditures carefully will find a wide selection of rare, beautiful gifts from which to choose.

JUERGENS & ANDERSEN CO., Pittsfield Bldg., 55 E. Washington St.

the exciting new modern science of body sculpture

contours your figure to slimly rounded proportions . . . every stimulating treatment gives you a fine feeling of toned up body and toned down nerves . . . makes you the picture of finished loveliness.

SILHOUETTE SHOP—6TH FLOOR

Phone Ran. 1500 for an appt.

CHAS. A. STEVENS & CO.

STEVENS

Look your best for Thanksgiving festivities with a new profile PERMANENT and a coiffure designed just for you.

Places to go! Things to do! It's a brilliant season and you want to look your most brilliant. Here's how! A lustrous permanent. Then our expert operators will design a coiffure to make you as lovely as you've always wanted to look.

Powder Box—Sixth Floor. Phone Ran. 1500 for an appt.

Chas. A. Stevens & Co.

The Forgotten Honeymoon

BY ROY VICKERS

SYNOPSIS.

Rhoda Cornboise's engagement to Maj. Ralph Stornack is arranged by her ambitious mother. Rhoda is in love with Colin Briarley, who is serving sentence unjustly for the murder of a Canadian solicitor in a London night club. Chief witness against Colin was Maj. Stornack, who was the solicitor's host. Rhoda met Stornack when he called to express his regret for the testimony he had to give at her lover's trial. Jack Caermaen, an old pal of Colin's, is his warder. Caermaen takes Colin's place as prisoner, allowing Colin to use his week's vacation. Rhoda elopes with Colin on the eve of her marriage to Stornack. They spend a brief honeymoon. Then Colin returns to prison. Rhoda returns home and feigns a lapse of memory. Her mother besieges her to marry Stornack, who is still willing. He and his confederates know she has inherited the fortune of a Canadian relative. The solicitor had come to London to tell her of it. Stornack calls on Caermaen and they quarrel. Jack suspects Stornack of the crime for which Colin was convicted. Rhoda, who is expecting a baby, leaves home and stays with friends of Caermaen, the Rawlings, in London. Her mother follows with a court order, placing Rhoda under her charge. Caermaen has his solicitor, Jarroman, start a private investigation. Mrs. Cornboise takes Rhoda to France, where her son is born. The baby is left there when they return to London. Caermaen arranges to get Colin out of prison again for a few days. Rhoda flies with Colin to see their son. Her mother is at the aerodrome when they return and sees Colin. Her fear of scandal keeps her from turning him over to the police. Colin goes back to prison.

INSTALMENT XXXI.

BEHIND PRISON BARS.

The girl started out of her sleep as her mother came in.

"Time to dress for dinner, darling! Maj. Stornack rang up and asked you to go to a theater with him and I accepted on your behalf."

In time Rhoda remembered the truce—remembered that Jack Caermaen was still in deadly peril.

"I'd better hurry up," she said with what good grace she could.

"Maj. Stornack is being very good about your father's investments," said Mrs. Cornboise. "In fact, if he goes on being friendly to us we shall be quite comfortable again—instead of having to live on our capital, as we are at present. He certainly is an extremely nice man."

"Yes, mother."

"Of course, I don't want you to come to any kind of hasty decision. Whatever you may eventually decide, it would be quite a good thing to keep him in tow—go about with him for a bit. And, of course, it would be very unwise—it would be very hard on your father—if you were to tell Maj. Stornack—anything that might upset him."

"I quite understand, mother!"

"There's a dear girl! I thought you would," said Mrs. Cornboise contentedly, and left the room.

He took her to a light musical show that made no demand on her attention.

She was satisfied enough with the way things stood at the moment. But Mrs. Cornboise was a long way from being a fool. She knew that rebellion might come at any time and she intended to get as many facts about Colin Briarley as she possibly could. For ammunition in the long-drawn battle, in which victory would mean the subjection of her daughter and an end of the unpleasant whispers that were already being circulated about the Cornboises.

"My dear, you look radiant!"

Rhoda smiled up at Stornack, who had met her in the hall as she came down to dinner.

"But just a little bit frightened of me," he went on. "And I know why. you're expecting a boring catechism of what you did in Paris—and you've already forgotten the names of nine-tenths of the places."

Rhoda laughed. She had been dreading this meeting, but once again Ralph Stornack was proving himself an ideal companion. She shook hands with him heartily.

"I didn't think you would bore me with a catechism or anything else," she returned. "But you're quite right—I expect I admired all the wrong things. Anyhow, I improved my French."

Already she had brightened up. Ralph Stornack might be a problem to her, but she bore him no ill-will on that account.

He took her to a light musical show that made no demand on her attention. In her ear he poured a stream of amusing nonsense and kept her in a ripple of laughter. Now and again she would pull herself up with the thought that she was allowing herself to laugh while Colin was making his way back to prison and Jack Caermaen's future trembled in the balance.

In the taxi on the way back to the hotel she took and held her hand and as they approached the hotel he put an arm round her and gently kissed her.

"My dear, I have missed you very much indeed," he said.

She muttered a prayer of thankfulness that the taxi had stopped.

In the middle of the following week Mrs. Cornboise journeyed from London to Mardi first, armed with an order from the home office which would enable her to make quite certain whether Colin Briarley were indeed in the prison.

The prison lay on the outskirts of the town and she had taken a taxi from the station. The taxi man explained that it was possible for him to drive into the prison, but it would be much simpler for her to go on foot while he waited outside.

She passed through a huge iron gate which was immediately locked behind her. She gave particulars of herself to an official in a small office and was passed through another iron gate into a waiting room.

Here she kept as far as possible away from an almost ragged family that had been summoned to the deathbed of a relative.

Presently a junior warder called her name.

"The deputy governor will see you, madam. Be good enough to come this way."

She followed him across an inner courtyard, then through an archway and into a severe but quite comfortable office in which two men were seated, one of them a clergyman. Both rose as she came in.

The deputy governor, obviously a retired officer, introduced the chaplain and remarked upon the weather. Mrs. Cornboise was already so depressed by her surroundings that it was difficult to speak to them naturally.

"I understand, Mrs. Cornboise, that you merely wish to see the convict. You do not wish for a private interview?"

"No, thank you. It will be quite enough if I may just see him."

The deputy governor then handed her over to the chaplain.

"Let me see now," said the chaplain. "Convict number eighty-seven. We number them by their cells, Mrs. Cornboise. That will be in the other wing. I'm afraid we have quite a long walk."

Some ten minutes previously Colin Briarley had been marched back to his cell for midday dinner. It was four days now since he had broken back into prison. That part of the program had gone without a hitch. But what of Mrs. Cornboise?

Suddenly he started—but he did not know what it was that startled him. His ears had already become so attuned to every sound of the prison the same sounds day after day, month after month—that at first he knew no more than that there was some unusual sound.

Unusual footsteps. Then he could have sworn it—a woman's voice.

The footsteps had stopped at the cross of the corridors where the warder stood on duty. They were approaching. Then he knew that his own door was about to be opened.

Colin Briarley in a prison cell was not the same as Colin Briarley at large—a spirited young man who could put a bold face on any emergency. The man in the cell was the prey of a gnawing fear not indeed for his own skin, but fear none the less. It would be, he supposed, an official from the aerodrome at Croydon to identify him. He turned his back and crouched against the window sill.

"Turn round, Eighty-seven," rasped the voice of the warder. "There's a lady here who wants to see you."

Colin sprang round and faced Mrs. Cornboise. On her face was a half smile, which vanished as she looked hard at him.

"Good morning, Mr. Briarley!" said Mrs. Cornboise.

Briarley bowed stiffly but made no sound.

"Do you wish to hear his voice?" asked the chaplain in a discreet undertone. "If you do, I will order him to speak."

"Yes, please," she answered the chaplain.

"Eighty-seven—this lady spoke to you. It would be more mannerly to make an answer."

"I'm sorry, sir," said Colin to the parade like voice in which a prisoner addresses an officer. "Will you please tell me what you wish me to say to the lady?"

"That's enough, thank you," said Mrs. Cornboise to the chaplain and turned away.

[Copyright: 1934: By Roy Vickers.]

[Continued tomorrow.]

New York Society

New York, Nov. 25.—[Special.]—Mrs. Theodore Frelinghuysen is at the Plaza before going to Palm Beach for the winter.

Mr. and Mrs. Edwin Phillips Kohl, who returned recently from their wedding trip, left today to pass the winter in Washington.

Mrs. Arthur Ryle has closed her house in Locust Valley, L. I., and is at the Westbury for the winter.

Mr. and Mrs. Verner Z. Reed have left for Sandy Woods, their winter home in Pinehurst, N. C.

Dr. and Mrs. John S. McCormick of Albany are at the Waldorf-Astoria.

Mr. and Mrs. Robert Donner of Buffalo are at the Ambassador.

GASOLINE ALLEY—TRUCE

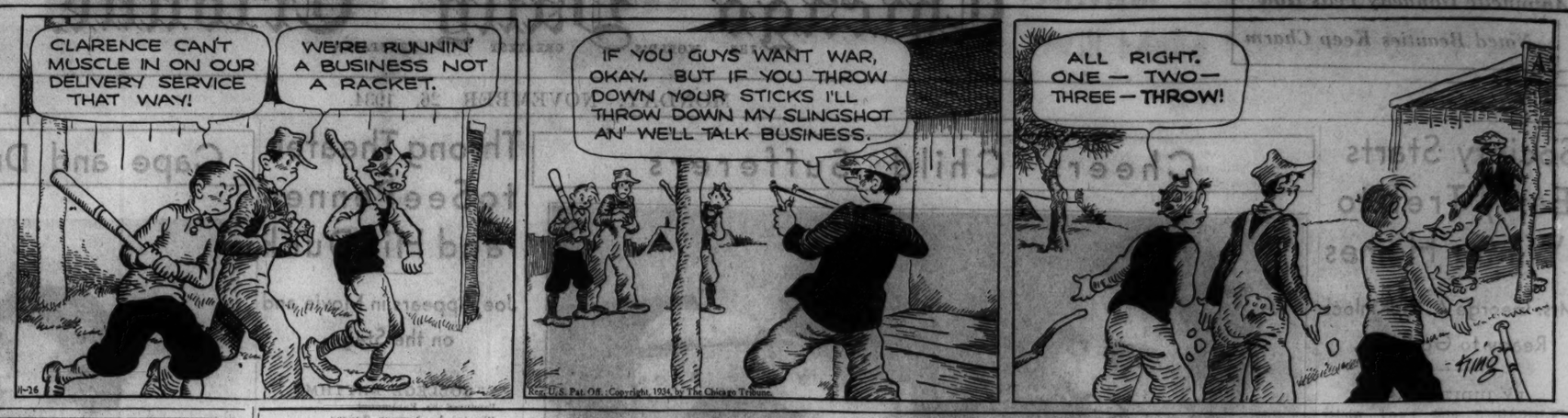

Explains Marks of Persistence in Handwriting

Way Penman Ties F Guide to Character.

GRAPHOLOGY COUPON
Your Handwriting Analyzed

Know your assets, handicaps, talents, and emotions. Obtain a personal graphology chart. Here are the rules:
1. Clip this coupon, attach a sample of handwriting and mail to Muriel Stafford, box 1538, Chicago Tribune.
2. Enclose 10 cents (carefully wrapped) for each sample of handwriting you wish analyzed.
3. Enclose a self-addressed STAMPED envelope, folded once.

BY MURIEL STAFFORD.

[Copyright: 1934: By Muriel Stafford.]

Persistence is the younger brother of perseverance. It can be annoying in some cases, but it never gives up, especially in small matters.

You know persons who are mild and gentle and seemingly very pliable yet who always manage to get what they want. Sometimes they combine tact with this gift and disguise their persistence.

When you begin to wonder why some one always gets his or her own way, look for signs of a dominating will or else persistence.

An f that is tied at the jointure of the two loops is a strong indication of persistence. Another strong sign of the same thing is a "tie" produced near the basic line instead of a t crossing as in today's illustration of handwriting.

There is a difference between a tie in an f and a tie around a t. In the f it may occasionally be merely persistence without any definite aim. Drifters who don't know where they are going but insist upon their own way may use this sign; but when the writer ties the t as illustrated he usually has real ambitions and is able to concentrate.

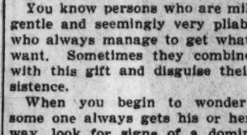

Here is a man who ties every t very close to the base line. He has definite material ambitious as well as persistence and is the type of person who should make plenty of money. Notice the heavy pressure and the definite, forward slant of this handwriting. He knows what he wants and goes after everything hard. Even the p loop is tied in a firm knot. The man who wrote this particular specimen of handwriting may make a fortune by his shrewd, ruthless persistence, since it is combined with good intelligence and fine judgment.

WASHINGTON SOCIETY

Washington, D. C., Nov. 25.—Mrs. Cordell Hull, wife of the secretary of state, has issued invitations for luncheon for Mrs. Roosevelt on Wednesday, Dec. 8, at the Carlton where the Hulls live.

Miss Grace Roper, daughter of the secretary of commerce, entertained at a reception and tea this afternoon for Mrs. Wilmarth Ickes, of Winnetka, daughter-in-law of the secretary of the interior, and Mrs. Harold L. Ickes, whose guest she is for a week longer.

Miss Faith Hunter Dodge of Chicago is at the Martinique for a short visit.

Mr. and Mrs. E. A. Throckmorton of Barrington, Ill., are at Wardman Park hotel.

Corns
Stop Hurting Instantly
then Lift Right Off!

Drop FREEZONE on that aching corn. Instantly it stops hurting; then shortly you lift the corn right off with your fingers. You'll laugh, really! It is so easy and doesn't hurt one bit! Works like a charm, every time.

A tiny bottle of FREEZONE costs only a few cents at any drug store, and is sufficient to remove every hard corn, soft corn, and calluses. Try it!

FREEZONE

WINNIE WINKLE, THE BREADWINNER: Mixed Drinks

MOTION PICTURES DOWNTOWN

RKO PALACE
Randolph near La Salle—Opens 10:45
Shootin', Laughin', Lovin'! Bert WHEELER Robt. WOOLSEY in RKO-Radio Hit "KENTUCKY KERNELS" MARY CARLISLE "SPANKY" McFARLAND NOAH BEERY
AND ON THE STAGE! MARK FISHER & ORCH DAPHNE POLLARD FRANK GABY ADLER & BRADFORD Carlton Emmy
30c TO 2 40c TO 6:30 50c Plus Tax Thereafter
STARTING NEXT WEDNESDAY "ANNE OF GREEN GABLES"

OPEN 8:30 A. M.—Come Early!
STATE LAKE STATE at LAKE
20¢ TO 3 · 25¢ TO 6:30 · 35¢ TO CLOSE
"SHUFFLE ALONG" OF 1934
Entire New Edition of GREATEST COLORED REVUE! Eubie Sicke & Band, Flourney Miller Maston Moreland—30 Girls—Others ALSO BIG VAUDEVILLE First "GRIDIRON FLASH"

WOODS Rand. at Dearb. 15c 7:45 a. m. to 1:30
LaSalle Madison at Clark 15c 8:15 a. m. to 6:30
at both theatres! MIRIAM HOPKINS "The RICHEST GIRL in the WORLD" with JOEL McCREA ALSO COMEDY · NEWS · SHORTS

Only Theater in Chicago Showing the Sensational "Gay Divorcee" Ginger Rogers—Fred Astaire CASTLE STATE AT MADISON

World PLAYHOUSE 410 S. Mich. Continuous Noon to Midnite—35c to 6:30 CECIL B. DE MILLE'S "CLEOPATRA" CLAUDETTE COLBERT—WARREN WILLIAM

ORPHEUM State Street at Monroe Doors Open at 8:45 A. M. Robert Donat—Elissa Landi "COUNT OF MONTE CRISTO"
CLARK CLARK & MADISON 15c, 7:45 A. M. to 6:30 P. M. Dick POWELL, Ruby KEELER, Guy KIBBEE Joan Blondell, "DAMES" MIDNITE SHOW
MONROE MONROE & DEARBORN 15c, 8:30 A. M. to 6:30 P. M. CLAUDE RAINS—"FARGO" "CRIME WITHOUT PASSION"

CICERO
VILLAS 5603 W. 22D STREET Mat. Daily—Doors open 1:30 P. M. DICK POWELL, RUBY KEELER "DAMES"

PARK RIDGE
PICKWICK Barg. Price 6 to 6:30 Dick Powell, Ruby Keeler Joan Blondell, Zasu Pitts—"DAMES"

OAK PARK
SOUTHERN South Oak Park at Harrison Duke Ellington & Band MAE WEST—"BELLE OF THE NINETIES"
LAMAR Marion at Lake St. "L." Op. 1:30 Stepin Fetchit-Rochelle Hudson WILL ROGERS—"JUDGE PRIEST"

BERWYN
BERWYN 6404 W. 22nd. Mat. to 6:30 WILL ROGERS, Anita Louise Stepin Fetchit—"JUDGE PRIEST"

LA GRANGE
LA GRANGE Barrain Mat. to 6:30 WILL ROGERS, Ani'a Louise, Stepin Fetchit, "JUDGE PRIEST"

HINSDALE
HINSDALE Adults 20c. Why Pay More? Tonite—"Life of Vergie Winters" Wed., Thurs., Fri.—H. Lloyd, "The Cat's Paw"

MOTION PICTURES SOUTH

WARNER BROS. THEATERS
FREE PARKING ON OUR PREMISES AVALON 79TH AND STONY ISLAND
TODAY! For THREE DAYS ONLY! An Alluring, Mad-cap Lover! A Reckless Beauty Whose Love Enslaved a Kingdom! Dolores DEL RIO in MADAME DU BARRY Reginald Owen—Verree Teasdale and Cast of Thousands!
Coming THURSDAY! Fred Astaire Ginger Rogers "GAY DIVORCEE"

CAPITOL 79TH AND HALSTED FREE PARKING ON OUR PREMISES
TODAY FOR THREE DAYS! Two Love-Rebels Who Fought For Happiness In A World of Sham! "The AGE OF INNOCENCE" IRENE DUNNE JOHN BOLES
Thursday: HUGE HOLIDAY STAGE REVUE

STRATFORD 63rd-Halsted. Mat. Daily Ruth Etting, "No Contest" WILL ROGERS in "JUDGE PRIEST" Stage 9 P. M., "Sachs' Radio Auditions"
HIGHLAND 79th-Ashland Free Parking JEFFERY 71st-Jeffery Robert Donat Elissa Landi "COUNT OF MONTE CRISTO"
GROVE 76th-Cottage. Mat. Daily Ruth Etting in "No Contest" WILL ROGERS in "JUDGE PRIEST"
COSMO 79th-Halsted. Terrytune Comic Tom Patricola; "Hello Sailor" "Crimson Romance." Ben Lyon, Vince Barnett
W. ENGLEWOOD 63rd-Ashland Stepin Fetchit WILL ROGERS in "JUDGE PRIEST" Friday on Stage, "PUBLIC WEDDING"
OAKLAND 3947 Drexel Dick Powell Ruby Keeler Guy Kibbee "DAMES"
SHORE 75th-Kingston
LEXINGTON 1162 E. 63rd. Mat. Daily WARNER OLAND 'CHARLIE CHAN IN LONDON.' Drue Leyton
FROLIC 55th-Ellis. Mat. Daily Miriam Hopkins, Joel McCrea "THE RICHEST GIRL IN THE WORLD"
HAMILTON 71st and Paxton CHARLES RUGGLES "FRIENDS of MR. SWEENEY." Ann Dvorak

BALABAN & KATZ THEATERS • NRA
TIVOLI COTTAGE GROVE at 83rd Bargain Matinee 1:30 to 6:30 "MRS. WIGGS OF THE CABBAGE PATCH" Pauline Lord, W. C. Fields
SOUTHTOWN 63rd STREET EAST OF HALSTED FREE PARKING ON PREMISES Bargain Matinee 1:30 to 6:30 JOAN CRAWFORD CLARK GABLE "CHAINED"
TOWER WILL ROGERS 63rd-Blackstone. Open 1:30 "JUDGE PRIEST"
MARYLAND 63rd-Maryland. Open 1:30 W. William, Mary Astor "THE CASE OF THE HOWLING DOG"

PICCADILLY 51ST & BLACKSTONE 25c to 6:30 DOLORES DEL RIO V. JORY R. OWEN V. TEASDALE "MADAME DU BARRY" Starting Wed.: "SERVANTS' ENTRANCE"
DREXEL 858 E. 63D 2 Big Attractions BUCK JONES—"ROCKY ROADS" "Mr. Broadway"—Jack Benny, Lupe Velez
JACKSON PK. 6711 STONY ISLAND Comedy, News, Cartoon Miriam Hopkins—Joel McCrea—Fay Wray "RICHEST GIRL IN THE WORLD"
HARPER 5240 Harper "HOUSEWIFE" Bette Davis, Geo. Brent
HYDE PARK 5320 Lake Park "Affairs of Cellini" FREDRIC MARCH
COMMERCIAL 9130 Commercial. Op. 11:30 Dick Powell, Ruby Keeler Joan Blondell, Zasu Pitts—"DAMES"
SHAKESPEARE 43rd & Ellis—Mat. Daily WARNER BAXTER SHIRLEY TEMPLE—"Stand Up and Cheer"
RAMOVA 35TH & HALSTED LAST DAY WILL ROGERS—"JUDGE PRIEST"
KIMBARK 6240 KIMBARK Mat. Daily, 15c 1:30-6:30 Adolphe Menjou—"THE HUMAN SIDE"
HIGHWAY 63rd & Western. Op. 1:30 Guy Kibbee, Joan Blondell DICK POWELL, RUBY KEELER—"DAMES"
MAROUETTE 63rd & Kedzie. Op. 1:30 Drue Leyton Warner Oland—"Charlie Chan in London"
COLONY 59th & Kedzie. Op. 6 Guy Kibbee, Joan Blondell DICK POWELL, RUBY KEELER—"DAMES"
CHELTEN 79TH & EXCHANGE Roger Pryor—Open 6 MAE WEST—"BELLE of the NINETIES"

MOTION PICTURES NORTH

BALABAN & KATZ THEATERS • NRA
UPTOWN BROADWAY AT LAWRENCE on the STAGE Bargain Matinee Price 1:30-6:30. Last 4 Days! A SOLID HOUR OF JOY with Chicago's Favorite—in Person TED LEWIS And His Brand New Revue TED LEWIS ORCHESTRA Carrell & Shalita, Paul White, 3 Royce Sisters, Mildred Gaye Kathyrn Bessette, Eddie Chester, Teddy McDaniel on the SCREEN "Mrs. WIGGS of the Cabbage Patch" PAULINE LORD W.C.FIELDS ZASU PITTS EVELYN VENABLE
GRANADA Sheridan-Devon Matinee 1:30-6:30 RIVIERA Broadway-Lawrence Open 12 Noon —At Both Theaters— "THE AGE OF INNOCENCE" Edith Wharton's World-Loved Story IRENE DUNNE ★ JOHN BOLES
NORTOWN Western nr. Devon FREE PARKING Robert Donat, 'COUNT OF MONTE CRISTO'
NORSHORE Howard-Clark. Op. 1:30 Free Park. Hearing Aids WILL ROGERS, "JUDGE PRIEST" Wednesday, One Day, WLS Barn Dance, Stage
CENTURY Clark-Diversey Mat. 1:30-6:30 "COUNT OF MONTE CRISTO"
PANTHEON Sheridan-Wilson Robert Donat Elissa Landi
BELMONT Lincoln-Ashland. Op. 1:30 Ruby Keeler, Dick Powell "DAMES"
LAKESIDE 4728 Sheridan. Op. 12 WARNER OLAND
COVENT 3653 N. Clark. Op. 1:30 "CHARLIE CHAN IN LONDON"

JULIAN 63rd Belmont at Clark AMERICAN PREMIERE Continuous 1:30 to Midnite First Great Swedish Musical Production "SANGEN TILL HENNE" (THE SONG TO HER)
VOGUE B'dway & Grace MIRIAM HOPKINS JOEL McCREA FAY WRAY
DEVON 4614 Lincoln "RICHEST GIRL IN THE WORLD"
DAVIS 6225 B'dway
SHERIDAN CELE ROGERS Sheridan & Irving Pk. "JUDGE PRIEST"
KEYSTONE 3912 Sheridan. Ops. 1:30 Adults Only—John Boles Ann Harding, 'LIFE OF VERGIE WINTERS'
"400" 6746 Sheridan. Opens 1:30 Franchot Tone, Madeleine Carroll "WORLD MOVES ON"
BIOGRAPH 2433 Lincoln DICK POWELL RUBY KEELER JOAN BLONDELL GUY KIBBEE
North CENTER Lincoln & Irving
BUCKINGHAM 3319 N. Clark St. "Dames"
ARGMORE Marlene Dietrich Argyle and Kenmore "Scarlet Empress"

Tomorrow's Theater ... Today!
ADELPHI 7074 N. Clark Reg. Pk. 1039
N. W. Chicago's Finest Screen Theatre is likewise Chicago's Most Modernly Appointed Community Playhouse and the North Shore's Brightest Spot.
KAY FRANCIS, LESLIE HOWARD "BRITISH AGENT"
News—Betty Boop Color Cartoon, 'Pear Cinderella' Pictorial, Tom Kennedy Scream
TEN YEARS AHEAD

HOWARD HOWARD ST. "L" Free Parking, Open 1:30 Adolphe Menjou—Doris Kenyon WITH CHARLOTTE HENRY "THE HUMAN SIDE"
LINCOLN Lincoln Ave. nr. Belmont Open 1 P. M.—6 Unit Show Kitchenware Free to Men and Women Tonight FOR ADULTS ONLY ANN HARDING—JOHN BOLES "LIFE OF VERGIE WINTERS"
PLAZA 308 W. NORTH AVE. MATINEE DAILY Mae West-"Belle of the '90s"
BRYN MAWR 1125 BRYN MAWR 1st No. Side Showing BENNIE BARNES—FRANK MORGAN 'THERE IS ALWAYS TOMORROW'
RIDGE DEVON AT CLARK Mat. Daily—Doors open 1:30 P. M. MAE WEST BELLE OF THE NINETIES"
LAKE SHORE 3175 BROADWAY Adults Only, John Boles Ann Harding, 'LIFE of VERGIE WINTERS
WINDSOR 1225 N. Clark—Open 1:30 Robert Donat—Elissa Landi—"COUNT OF MONTE CRISTO"
GOLD COAST 15c Any Day Any Time Clark & North BING CROSBY—"SHE LOVES ME NOT"
BUGG MAT. 15c. EVE. 20c Chinaware Free to Ladies MAE WEST—"BELLE OF THE NINETIES"
PANORAMA 717 SHERIDAN WALTER HUSTON JOAN CRAWFORD—"RAIN"
DE LUXE 1141 WILSON Fay Wray, Miriam Hopkins Joel McCrea—"Richest Girl in the World"

MOTION PICTURES DOWNTOWN

BALABAN & KATZ WONDER THEATERS • NRA
CHICAGO STATE NEAR RANDOLPH Open 10:15 A. M. Price Change 1 and 6 P. M. He's got the town roaring! Stage WANNA BUY A BUCK? In Person JOE PENNER heading a gala show with GOMEZ & WINONA WILLIAM HALL • 4 TROJANS EVANS DANCERS Extra! OLSHA-NETSKI Conducting HIS ONLY WEEK IN CHICAGO!
Screen The Fun! Songs! Spirit! All-American Hit! JOE PENNER "College Rhythm" LANNY ROSS, MARY BRIAN LYDA ROBERTI, JACK OAKIE HELEN MACK Cute CO-EDS
New APOLLO RANDOLPH at CLARK Doors Open 8:45 A. M. Helen Hayes in "What EVERY WOMAN KNOWS" BRYAN AHERNE — MADGE EVANS
ORIENTAL RANDOLPH near STATE Doors open 9:30 a. m. All Chicago Wants to See —Those Kings of Hysteria— Olsen & Johnson IN PERSON A $3.30 Broadway Musical Comedy 65 People, 16 Scenes, GIRLS—GAGS—MUSIC —ON SCREEN— "STUDENT TOUR" Jimmy Durante Chas. Butterworth 25¢ 6:30
UNITED ARTISTS MICHIGAN AVE. at RANDOLPH Doors Open 9 a. m. Love That Could Not Die! ANNA STEN · FREDRIC MARCH in "We live again" Samuel Goldwyn's Greatest Production!
ROOSEVELT STATE NEAR WASHINGTON Open 8:45 a. m. Last 2 Days MAURICE CHEVALIER JEANETTE MacDONALD "The Merry Widow" Una Merkel, E. E. Horton
New GARRICK RANDOLPH near CLARK Doors Open 8:45 A. M. GRACE MOORE "ONE NIGHT OF LOVE"

NORTHWEST
HARDING MILWAUKEE at SAWYER ALB 1169 On Stage Mat. Price 1:30 to 6:30 BIG STAGE REVUE Janet GAYNOR Lew AYRES Servants' Entrance Wed.—Faith Baxen In Person—Stage Show
GATEWAY 3216 Lawrence Ave. Mat. Price 1:30-6:30 BELPARK 3231 N. Cicero Ave. WILL ROGERS in riotous hit "JUDGE PRIEST"
CONGRESS 2135 Milwaukee Ave. Mat. Price 1:30-6:30 Mystery, "CASE OF THE HOWLING DOG"
TERMINAL 3315 Lawrence Ave. Mat. 1:30 to 6:30 Robert Donat, 'COUNT OF MONTE CRISTO'
CRYSTAL North nr. California Mat. Price 1:30-6:30 BILTMORE Division nr. Damen 'DAMES' Dick POWELL, Ruby Keeler, Joan Blondell
ADMIRAL 3940 LAWRENCE Barg. Mat. 1:30-6:30 John Boles Ann Harding "Life of Vergie Winters" Positively No Children Allowed
ALAMO 3630 W. Chicago Ave.-Mat. Daily Robert Donat—Elissa Landi. "Count of Monte Cristo"
REVUE 3956 Elston Ave. Russ Columbo June Knight 15c 6 to 6:30, After 20c "WAKE UP & DREAM"
NEW DRAKE 3548 Montrose Ave. GUY KEELER Barg. Mat. 1:30-6:30 DICK POWELL "DAMES"
PORTAGE 4050 MILWAUKEE Claude Rains Barg. Mat. 1:30-6:30 Star of 'Inv. Man' 'Crime Without Passion'
MONT CLARE Grand Ave. at Harlem WILL ROGERS—"JUDGE PRIEST" Rochelle Hudson.
LOGAN MILWAUKEE at SAWYER David Leyton—Warner Oland. "CHARLIE CHAN IN LONDON"
CROWN Division & Ashland. Ops. 10:00 DICK POWELL, RUBY KEELER—"DAMES" Guy Kibbee, Joan Blondell
IRVING Crawford & Irving. Ops. 1:30 DICK POWELL, RUBY KEELER—"DAMES" Guy Kibbee, Joan Blondell
EMBASSY Fullerton & Crawford DICK POWELL, RUBY KEELER—"DAMES" Guy Kibbee, Joan Blondell
TIFFIN 4051 W. NORTH AVE. Elissa Landi—Robert Donat "COUNT OF MONTE CRISTO"
MILFORD 3311 N. Crawford. 15c to 6:30 20c After—John Mack Brown MAE WEST—"BELLE OF THE 90's"

EVANSTON
VALENCIA 1560 SHERMAN AVE. Mat. Price 1:30-6:30 HAROLD LLOYD "THE CAT'S PAW"
VARSITY 1710 Sherman, Evanston Doors Open 1:30 GEORGE ARLISS "THE LAST GENTLEMAN"

NO MAN'S LAND
Teatro del Lago Miriam Hopkins JOEL McCREA "RICHEST GIRL IN THE WORLD"

WILMETTE
WILMETTE Sari Maritza, BEN LYON—ERICH VON STROHEIM "CRIMSON ROMANCE"

MOTION PICTURES DOWNTOWN

WEST
BALABAN & KATZ THEATERS • NRA
MARBRO WEST CRAWFORD Barg. Mat. 1:30-6:30. Late Feat. 10:30 On Stage! Entire Week! CAB CALLOWAY And His Cotton Club Orchestra —Screen— Pauline Lord, Zasu Pitts, W. C. Fields "Mrs. Wiggs of Cabbage Patch"
PARADISE FREE PARKING for 1000 cars at the CRAWFORD NEAR WASHINGTON Mat. to 6:30—Late Feature 10:30 First West Side Showing! John Boles—Irene Dunne "The Age of Innocence"
SENATE Madison & Kedzie STATE 5814 W. Madison WILL ROGERS Tom Brown Anita Louise "Judge Priest"
Central Pk 3535 W. Roosevelt MANOR North & Central Robt. DONAT Elissa Landi "Count of Monte Criste"
WILSON 2418 W. Madison—Open 12 Noon CLAUDE RAINS "THE INVISIBLE MAN" "Crime Without Passion"
BYRD CICERO & MADISON—Opens 1:30 Warner Oland — "Charlie Chan in London" Mona Barrie—David Leyton,
AMERICAN ASHLAND & MADISON Joel McCrea—Miriam Hopkins "RICHEST GIRL IN THE WORLD"
WEST END CICERO & WASHINGTON Joan Blondell—Guy Kibbee, DICK POWELL, RUBY KEELER—"DAMES"
BROADWAY-Strand 1641 W. Roosevelt DICK POWELL, RUBY KEELER—"DAMES" Joan Blondell,
CRAWFORD Crawford-Madison. Ops. 1:00 DICK POWELL, RUBY KEELER—"DAMES" Joan Blondell-Guy Kibbee

MAYWOOD
LIDO 5TH AVE. & WASHINGTON BLVD. — MATINEE DAILY Robert Donat -- Elissa Landi "Count of Monte Cristo"

FOREST PARK
FOREST MADISON AT DES PLAINES FREE PARKING MIRIAM HOPKINS "Richest Girl in the World"

AUSTIN
PARK 5906 W. LAKE ST. UNA MERKEL Harold Lloyd -- "Cat's Paw"
SYMPHONY 4937 W. Chicago Ave. "DAMES" with Dick Powell, Ruby Keeler Guy Kibbee, Zasu Pitts
IRIS 5743 CHICAGO AVE. "RICHEST GIRL IN THE WORLD" MIRIAM HOPKINS,
AUSTIN 5619 W. MADISON ST. FRANCHOT TONE—"WORLD MOVES ON" MADELEINE CARROLL,

HIGHLAND PARK
ALCYON Claude Rains, Margo, "CRIME WITHOUT PASSION"

Stuffing for Turkey Adopts Peanut Flavor

Dressing for Thanksgiving Fowl Is Novel.

Tomorrow's Menu

BREAKFAST
Spiced Prunes
Spoon Bread with Butter
Broiled Bacon Plum Jam
Coffee Milk

LUNCH
Asparagus Tip Omelet
Nut Bread Butter
Graham Cracker Apple Betty
Tea Milk

DINNER
Ham Timbales with Cider Sauce
Whipped Sweet Potatoes
Buttered Lima Beans
Rolls Butter
Chocolate Marshmallow Roll
Coffee

The booklet, "Famous Yuletide Cakes and Cookies," is on sale at the Tribune Public Service offices, 1 South Dearborn street and Tribune Tower, for 3 cents. By mail, 5 cents, stamps or coin. Address mail requests to Mary Meade, Chicago Tribune.

BY MARY MEADE.

The annual turkey trot is on—with the turkey sure to be the loser! There's so little that hasn't been said and re-said about stuffings for His Majesty that it's almost a presumption to offer a new one. But we're about to do so. The recipe:

PEANUT DRESSING FOR THANKSGIVING TURKEY.

2 cups shelled, toasted peanuts
72 butter crackers, toasted and finely crushed
¼ cup melted butter or margarine.
2 cups hot milk
1 teaspoon salt
¼ teaspoon pepper
¼ teaspoon poultry seasoning
2 egg yolks, beaten

Run the peanuts through the food chopper. Add the hot milk to the cracker crums and, when all has been absorbed, add the peanuts and other ingredients. Blend well. This will fill a medium small turkey. For a large one, double the ingredients.

To surround the peanut-stuffed turkey with flankings which will complement its flavors without stuffing the guests is a problem for a juggler. Countless menus could be offered. I like this one best:

THANKSGIVING DINNER.

Chilled Pineapple Juice
[topped with Orange Sherbet]
Cheese Melba Toast in Fingers
Tomato Bisque
Roast Turkey
Peanut Dressing Gravy
Candied Yams Buttered Broccoli
Hot Refrigerator Rolls
Crisp Cabbage Salad
Cranberry Pie
Raisins Demi-Tasse Nuts

If you must have your cranberries with your turkey try peach melba or a feathery orange chiffon pie for dessert.

CRANBERRY PIE

Crust.

30 graham wafers
1 tablespoon melted butter
1 tablespoon sugar
2 tablespoons water
1 egg white, slightly beaten

Crush the graham wafers into fine crums. Add the butter, sugar, and water, blending thoroughly. Pat the mixture against the bottom and sides of a well greased pie pan. Bake the crust in a moderate oven [350 degrees F.] for about ten minutes. Brush it over with the slightly beaten egg white, then fill with the following:

Filling.

¾ cup sugar
1 cup water
2 cups picked-over cranberries
1 tablespoon cornstarch
1 tablespoon water

Boil together the sugar and the cup of water for 5 minutes, add the cleaned cranberries and cook until all have popped their jackets. In the meantime, make a paste of the cornstarch and the tablespoon of water. Add this carefully to the berries, stirring steadily. Cook for 3 minutes, still stirring. Pour the filling into the baked graham crust and bake in a moderate oven [350 degrees F.] for 20 minutes.

[Copyright: 1934: By The Chicago Tribune.]

HAROLD TEEN—SHADOW—MAN ABOUT TOWN

Adviser Predicts Anita Louise Will Make History with Beauty

BY ANTOINETTE DONNELLY.

Keep an eye on that little Anita Louise girl of the movies. She's going to make beauty history or my guess is all wrong. There's everything there now on which to build a lasting beauty fame. How Gainsborough could have used her for one of his lovely portraits! Or, Kurchaski who did the lovely Countess Potocka. Or Romney! But since these gentlemen saw fit to pass on centuries before Anita Louise thought about getting herself born, it fell to one Pierre Tartoue, who paints in the Gainsborough manner, to immortalize the young person on canvas.

She's really a beauty, this comparatively new screen personality. Anyway, new to me, although she tells me she's been in the movies thirteen years, which makes her but eighteen today, since she began at five. Her face is beautifully shaped, her nose one of those rare bits of sculpture one sees too infrequently. Her sunny locks are golden fleece, as a poet might say. She's springtime, with its sprays of apple blossom, honeysuckle, golden trumpeted daffodils. In the yellow Chinese cut pajama outfit in which I saw her, her quick, light, childlike freedom of movement and her lovely coloring make one think of darting sunbeams. Anyway, she's a perfect little beauty and after this rave, if I hear of her getting herself mixed up in any Hollywood scandal, I'll go right out there and spank her good and properly. She's the kind one doesn't want smudged even ever so little.

She has something besides looks, too, under that dazzling hair. First, a great generosity about the looks of other girls, an intelligent trait, by the way. She thinks Loretta Young in rags and tatters would still be the loveliest looking girl in the world, that Dolores Del Rio is gorgeous. She named others for this and that charm and grace or beauty. Anita is five feet three and a half, almost four inches. Her job is keeping on weight, which means eggnogs daily. She uses no powder whatever, and that's news. She never has used powder. A little lip rouge, not too dark. Cheek rouge she doesn't need. Turquoise for evening is her favorite color. She showed me a "personal appearance" ensemble, a white lamé frock cut with which she wears a turquoise velvet coat.

INSTANT FRESHNESS AND CHARM
BURNHAM
Quick Facial
In just twenty minutes your complexion can be softened and gloriously freshened. But if you have more time, there is a Burnham treatment for every skin condition—the thorough scientific Kalos Facial which includes eyebrow arch, the Packs for blackheads and coarse pores, and the Contour Treatment for firming facial muscles. Come in any time. No appointment necessary.
$1.00 for quick facial
Generations of Chicago's fastidious women have patronized Burnham's for Beauty
Hair Cutting, Hair Tinting, Manicuring, Scalp Treatments, Chiropody, Electrolysis
E. BURNHAM
World's Oldest, Largest Beauty Establishment
138 N. STATE ST. • RANdolph 3351

Cowl and Plaits Flattering

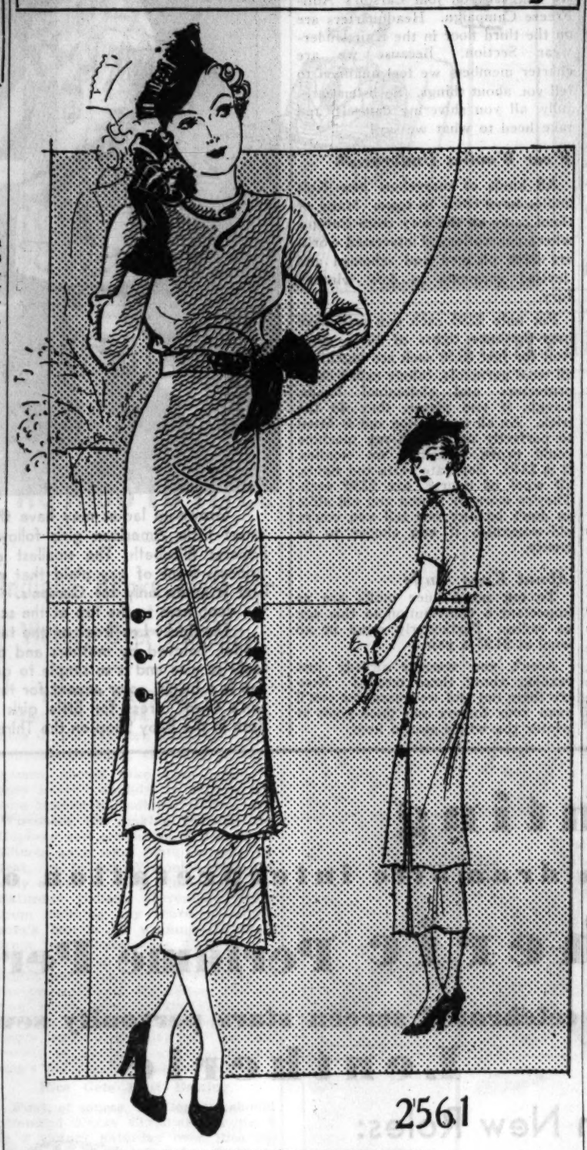

WOMAN'S AND MISS' TUNIC DRESS.

This adorable dress looks like an expensive model, yet it is one that can be made by any home needleworker. This dress has the soft, flattering cowl neck, and a most attractive skirt arrangement with plaits let in at the sides, and the tunic follows the skirt by being left open from the bottom. The original dress was made of bottle green wool crêpe with soft gold pattern. Silk crêpe or velvet also will be charming for afternoon wear.

The pattern, No. 2561, comes in sizes 14, 16, and 18 years, and 36, 38, and 40 inches bust measure.

Order Blank for Clotilde Patterns.

CLOTILDE PATTERNS

CHICAGO TRIBUNE, P. O. BOX 537, Grand Central Station, New York City.

Inclosed find $..... Please send me the Clotilde patterns listed below:

Pattern No. 2561. Size..... Price.....

Write plainly, giving sizes and number of patterns desired. Inclose 10 cents in stamps or coin (coin preferred: wrap it carefully) for each pattern.

Name.....

No. and street.....

City.....

State.....

Sew a fine seam. Sew almost anything, in fact, with the aid of the booklet, "How to Make Better Dresses," now available at Tribune Public Service offices, 1 South Dearborn street and Tribune Tower. It's only 10 cents.

Society Starts Early Trek to Winter Homes

Mrs. George A. McKinlock Ready to Go South.

[Continued from page 13.]

unusual cactus garden. They are planning to leave their Hinsdale home and go to Phoenix shortly. Mrs. George Floyd of Riverside has been at her home in Arcadia for several weeks, but she is leaving there soon for a two months' visit in the Philippines, where her son, Capt. Floyd, is stationed. She will be accompanied by Mary Newhall, daughter of Mr. and Mrs. Horace Newhall of Winnetka. Mrs. Walter Baldwin of Highland Park again is occupying her home on Lafayette road in Arcadia after an interesting summer in Iceland and Russia.

The George Gillespies' dude ranch, El Rancho Grande, promises to be a popular place this winter with the former Katherine Thorne's Chicago relatives and friends, and all who have visited it are enthusiastic about the beauties of the surrounding country, especially Superstition mountain. The ranch is about thirty miles from Phoenix. Miss Laura Thorne and Miss Ursula Cull of England, who spent the summer with Miss Thorne and her parents, the Robert J. Thornes, in Lake Forest, are with the Gillespies now.

Mrs. L. Hamilton McCormick Postpones Departure.

Mrs. L. Hamilton McCormick is hoping that she will be able to go to Florida this winter, but the estate of her late husband will not be settled until February, so she may not be able to leave Chicago until then, and according to present plans she will go abroad at that time. Mrs. McCormick is not expecting any of her sons to come to Chicago this winter, for Alister and his wife and little son and daughter will spend the winter in their Santa Barbara home; Edward and his wife and sons are at their home in England, and Leander and his wife have taken a house in the Austrian Tyrol for the early winter. Later they will go to Egypt for a visit with an uncle of Mrs. McCormick's.

Col. George T. Langhorne, president of the American Friends of China, is arriving at home from an eastern trip this morning, so he will be here for the meeting the organization will hold this afternoon at 3 o'clock in the Chinese collections of the Field museum. The members will meet in tribute to the late Berthold Laufer, who was curator of anthropology at the museum and one of the greatest authorities in America on Asiatic history and ethnology. Dr. Francis Chomin Wei, president of Hua Chung college, Wuchang, will speak on "Confucianism" at the meeting.

Mrs. Langhorne preceded Col. Langhorne home by two days.

Mirjane Strong Weds Easterner Tomorrow.

Donald Kemmerer and his parents, Dr. and Mrs. Edwin W. Kemmerer of Princeton, N. J., arrived in Highland Park yesterday for the wedding of Mr. Kemmerer to Miss Mirjane Strong, daughter of the William Gillespie Strongs, which will take place tomorrow afternoon. The service will be read in the presence of the immediate families and a few close friends at 4 o'clock in the Strongs' living room by the Rev. Samuel Chidester, an old friend of the family. A larger reception will follow at 5 o'clock.

Mr. Kemmerer and his bride will go directly to Bethlehem, Pa., where Mr. Kemmerer is teaching in Lehigh university. Their wedding trip will be delayed until the Christmas holidays, when they will go to Bermuda.

Maj. and Mrs. Henry Hays Moore of Portland, Ore., announced the engagement of their daughter, Peggy, to Warder Hall Wilson, son of Mr. and Mrs. Bernard Brown Wilson of 3156 Sheridan road, at a tea yesterday afternoon in their home. Maj. and Mrs. Moore lived in Chicago until last year.

CONQUERING CONTRACT

By P. HAL SIMS

SOME REMARKS ON REBIDDING.

When you have opened the bidding with a hand containing two five card suits and your partner's response is one no trump it is a purely automatic procedure for you to bid your second suit seeking a preference. Necessarily you have a singleton and a doubleton, or you may have a void suit, and it is essential to sign off in a suit and not in no trumps. Only if your partner is strong enough to take you to three no trumps should you allow a no trump contract to stand.

This Bidding Is Not the Prelude to a Real Misfit.

You will not land in a serious misfit even if your partner is very weak. The very fact that his response was a no trump indicates that his distribution is not extremely uneven. The less support he has for your first suit the more he will have for your second suit. If this is not the case, surely his hand contained the material for a suit response on the first round. If over your second suit he bids two no trumps, this is a strong bid showing at least double stoppers in the unbid suits, so that three no trumps will be a contract of which you need not be afraid. It may fail, but there will be no disaster, and a double is very unlikely.

The Real Misfits

occur when both partners have two-suiters, but comprising all four suits, so that no fit exists, either in a suit or in no trumps. The opponents hold similar hands, and the situation is that whoever opens the bidding becomes the victim of the hand. One cannot guard infallibly against being punished with trap hands of this sort, but at least the Sims opening bidding requirements help one to keep out of the auction on many such occasions; if one does have to be the goat, the sign-off procedure, which I have described in great detail, keeps the bidding low until a fit has been found. When there is no fit the bidding should not get beyond two-odd or occasionally three-odd when a six card unit is held. About three weeks ago I gave an actual tournament hand where a five diamond contract was defeated 2,000 points. The partnership had bid all four suits, with good biddable five or six card holdings in each of them. This hand illustrates my point so perfectly that I need only refer you back to it. Plainly, had the West hand's composition been such as to require a first response of one no trump no real disaster could have occurred.

The No Trump Response Has a Meaning.

I wish to make clear an important point. The responding hand is at liberty to pass a bid of one. I do not approve of giving a chance with an almost blank hand, a hand with no resources. Your response of one no trump should mean this:

"Partner, I am keeping the bidding open for you because game is possible though you opened with a bid of only one. I am giving you a chance; I cannot respond with a one-over-one, nor have I a suit of lower rank than yours that I care to bid; certainly, therefore, not a biddable five card suit. If your hand is not unusually strong, let us try to sign off at our safest low contract. In that case do not expect my hand to do more than stop some gap in the play or to select the better suit for trumps if you ask me for a preference. My hand is not a complete misfit for any two suits, though it may be for your first suit. However, should your strength be such that you can drive the bidding up to a game contract in no trumps, I believe that you will be able to get into my hand twice in the course of the play. To bid for game despite my sign-offs, you must hold so many high cards that they will promote my few meager honors to trick winners to this extent, unless the enemy's few high cards are, unluckily for us, sitting precisely over mine. If your hand is not so very strong, so that you must stop short of game, there is no promise that my hand will provide two reentries. There will then be too many high cards out against us, and my hand will presumably not help you in this manner. Its facilities may then consist only of some little filling out of the preferred suit in case you have a two-suiter."

Note This Distinction Very Carefully.

The other immediate unforced responses in the Sims system all promise a probability of two entry cards in dummy, judging such probability in view of the nature of the opening bid. That is my definition of a "natural response." The no trump response promises them only if the opener is strong enough to carry one as far as game despite responder's sign-offs. In compensation he promises that there is no utter misfit in any two suits.

[Copyright: By Public Ledger, Inc.]

THROUGH THE LOOKING GLASS

Admonitory lines to all ladies: Start a whispering campaign right now for one of those gorgeous "party bags" for Christmas. Prime every one you know so that if your best beau inquires of your friends what you'd like to find under the tree they'll have the answer down pat.

It's not quite seven inches long and its contours are smartly flat, but in it you'll find every precious trick to keep you groomed and glamorous from the time you don your wrap until the party winds up with buckwheat cakes and coffee at dawn.

The fabrics are beautiful—gold and silver kid, velvet, brocade, satin or faille, and each bag is elegantly framed and clasped in chased gilt. When it's flipped open, you will find its white satin depths a compact beautyland. On one side are arrayed a jeweled compact, a matching automatic lipstick and a flacon of the most beguiling perfume. The middle section holds a comb of prystal and a generous though miraculously flat purse for your mad money and your best handkerchief. On the other side is a mirror—not one of those postage stamp affairs, either—and a deep pocket for cigarets.

This is the sort of possession that thrills a woman. There is the incomparable satisfaction of carrying about with her one of the most exquisite of accessories, for one thing. A jewel of a bag such as this lends an added fillip to stepping out of an evening—other women will eye it with envy [which is always exhilarating] and the men will realize somewhat vaguely that it is further evidence of your own exquisiteness. They do admire flawlessness in the ensemble, you know.

And you men confronted with the gift problem for your dream princess won't go wrong on this choice. The subtle flattery of presenting her with a bag so completely feminine and so ultra-smart won't endear you to her, you can be sure. Play Santa Claus with one of these and your rival will be as dust beneath her feet.

ELEANOR NANGLE.

OCEAN STEAMSHIP MOVEMENTS.

Arrived.	At.	From.
Britannic	Liverpool	New York
Champlain	Havre	New York
Pres. Roosevelt	Hamburg	New York
Transylvania	New York	Glasgow
Sailed.	**From.**	**For.**
Amer. Merchant	London	New York
Amer. Shipper	Cobh	New York
Frederik VIII	Oslo	New York
Hamburg	Cherbourg	New York
Manhattan	Cobh	New York
Saturnia	Naples	New York
Scythia	Cobh	New York

Two Groups Give Gala Tea for Opera Leaders Today

George W. Rosseter, president of the Chicago Grand Opera company; Paul Longone, directors and members of the opera company, and the Italian consul-general, Giuseppe Castruccio, will be special guests at a gala opera tea to be held under the auspices of the Renaissance and the Conference of Club Presidents and Program Chairman this afternoon at 3 o'clock in the Boulevard room of the Congress hotel. Carleton Smith will discuss the opera "Norma."

Pieced Quilt Is Favorite in Hope Chests of Brides

Patterns of this quilt design are 5 cents, stamps or coin. Address Nancy Cabot, Chicago Tribune, or call at one of the Tribune Public Service offices, One South Dearborn street and Tribune Tower.

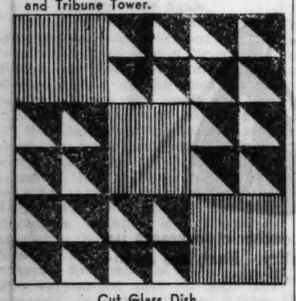

Cut Glass Dish.

BY NANCY CABOT.

"Cut Glass Dish" has been known as "Winged Square" and "Golden Gates." Gorgeously beautiful quilts of these blocks have graced the dowry chests of many a young bride. The coverlet is composed entirely of pieced blocks, set together to form a lovely design. The colors selected from a modern version of "Cut Glass Dish" included rose, French blue, and white.

It's ready — Nancy Cabot's new booklet, presenting 96 illustrations of favorite quilt designs, together with one pattern of a popular quilt, "The Framed Rose." Price 5 cents; by mail, 7 cents. Address Nancy Cabot, Chicago Tribune, or call at one of the Tribune Public Service offices.

Let Your Children Know You Love Them Despite Warnings

BY GLADYS HUNTINGTON BEVANS.

"A little learning is a dangerous thing" is true of child training as of other kinds of knowledge. It is especially true where the question of love and demonstrativeness—for of course they're not identical—come in. Mothers hear a little, read a little more of certain phychologists, and then fear the signs of affection between mother and child.

A little dash of Freud—another of Watson—and they begin to imagine that "fixations" and "complexes" lie back of the free and warm and natural expression of wholesome love that they feel toward their child and that their child feels toward them. "Perhaps," they think, "a pat on the head or a shake of the hand at partings or bedtime is enough." Personally, I think such restraint might be quite as bad, quite as starving and inhibiting, as too extravagant a show of affection.

To be sure there are kinds and degrees of demonstrativeness that are not wholesome—ties that are made too strong—mother love that becomes, as some one so aptly put it, "smother love." But these extremes or abnormalities are the exception.

A kiss, a hug, a squeeze of the hand, a head leaned against a shoulder, or a good night cuddle is nothing to be afraid of. With the child it's the moment's need—but also over in a moment. Just observe that for yourself.

Don't be afraid to let your children see that you love them.

[Copyright: 1934: By The Chicago Tribune.]

STAR and GARTER
MADISON AT HASTED
Ada Leonard and Stage Show
4 SHOWS DAILY-2-3:30-7-9:45
ON THE SCREEN
IRENE DUNNE JOHN BOLES "THE AGE OF INNOCENCE"
65 PEOPLE ON THE STAGE

Creamettes COOKS IN ½ THE TIME
Delicious MACARONI PRODUCT

Frederic's
LOVERS of Real Old JEWELRY
You must see our fine collection of GOLD ANTIQUES all genuine
We buy and sell Antique Jewelry
MADISON at WABASH

TONIGHT
GEORGE OLSEN AND ETHEL SHUTTA
WILL HAVE AS GUESTS OF HONOR THE
OPERA STARS
From Tonight's Performance of
LOHENGRIN
AT THE CIVIC OPERA HOUSE
AFTER THE PERFORMANCE JOIN THEM AT THE
COLLEGE INN
Make Reservations Early
HOTEL SHERMAN—FRanklin 2100
Thanksgiving Dinner, $2.50

EDUCATIONAL EDUCATIONAL
TO GIVE PROSPECTIVE PUPILS AN OPPORTUNITY TO DISCOVER WHETHER THEY HAVE APTITUDE OR TALENT AT A MINIMUM OF EXPENSE
League for Promotion of Music
offers SIX WEEKS instruction in
MUSIC
(Piano, Voice, Violin, and Other Instruments)
DRAMATIC ART
(Acting; Play Interpretation, Expression)
DANCING
(Spanish; Tap; Ballet)
PUBLIC SPEAKING
(Fundamentals of Speech: Diction; Expression; Personality)
$1.35
● This $1.35 charge, payable upon registration, is to help cover advertising and enrollment costs. The lessons are given without charge. All lessons will be full length. Music lessons private—other subjects in select graded classes. No age limit—grownups or children. Evening lessons for those who prefer them.
● Twelve of Chicago's leading schools and conservatories are cooperating in this great educational offer. You may study at any one of these twelve schools—located in the Loop, Oak Park, Austin, and the Woodlawn, Irving Park, Edgewater, Rogers Park, and Greater Pullman districts.
● ONLY 3 DAYS TO ENROLL!
Today, Tomorrow and Wednesday, 10 A. M. Until 7 P. M.
REGISTRATION DESK: LITTLE THEATRE 4th Fl., 218 So. Wabash
We reserve the right to reject any application.

Walgreen
discovers new tempting texture for your skin!
TATTOO FACE POWDER
● Instead of giving the skin a powdered look, TATTOO Face Powder actually changes the skin texture to a new kind of fresh softness that is perfectly natural . . . and inviting, to say the least! We've never seen anything quite so effective. It's TATTOO's extreme fineness that accomplishes this wonder of wonders . . . and that makes TATTOO cling, as its name would imply, unbelievably long . . . through active hours under the sun . . . through languishing evenings under the moon! And what a thoroughly delightful fragrance it has! TATTOO perfumes the skin with an exciting, exotic scent that lasts just as long as the powder itself!

Children LIKE IT
FANCY ASSORTED VEGETABLES FOR SOUPS, SALADS AND VEGETABLE DISHES
LARSEN'S VEG-ALL

AMUSEMENTS. AMUSEMENTS.
REINHARDT'S HISTORY-MAKING SPECTACLE
MAX REINHARDT'S
World Famous
"A Midsummer Night's Dream"
AUDITORIUM THEATRE
Cast 300—Ballet—Symphony Orchestra
Prices: Matinee 83c to $2.75 Evening 83c to $3.30
HELD OVER!
8 Eight Final Performances
FRIDAY, NOV. 30TH
Special Matinee, 2:30, and Evening, 8:30
Sun., Dec. 2, Matinee, 2:30
Tues., Dec. 4, Evening, 8:30
Wed., Dec. 5, Matinee, 2:30; Evening, 8:30
POSITIVELY LAST DAY!
Thurs., Dec. 6, Matinee, 2:30; Evening, 8:30
"Greater than 'The Miracle'."—Lloyd Lewis, Daily News

THANKS. DAY MAT. THURS. at 3 p. m.
No Wed. Mat. This Week—Reg. Mat. Sat.
CLIFTON WEBB HELEN BRODERICK
DOROTHY STONE ETHEL WATERS
'AS THOUSANDS CHEER'
GRAND OPERA HOUSE Eves. $1-$3 (Plus Tax) Matinees. $1-$2.50

BLACKSTONE Tonight
EUGENIE LEONTOVICH in "ROMANCE"
EVES. (Ex. Sun.). 55c, $1.10, $1.65, $2.20
MATS WED. & SAT., 55c, $1.10, $1.65

SHOW BOAT DIXIANA
In River—Diversey Pkwy. Bridge—2200 West
DAILY 8:15 P. M.—50c, 75c Tax Incl.
"NELLIE THE BEAUTIFUL CLOAK MODEL"
All Seats Reserved—Resv'tns Ph. Armitage 9700
Modern Heating System—Free Parking

CHICAGO GRAND OPERA
Paul Longone, Artistic Director
Tonight—LOHENGRIN with JERITZA, LaMance, Schiffeler, Baromeo and Jagel. Weber conducts.
Tues., Nov. 27—CARMEN with Burke, Glade, Maxwell, Pagni and Duncan.
Wed., Nov. 28—SALOME with JERITZA, Sharnova, Jagel, Duncan and Royer. PAGLIACCI with Lucia Diano, Pane-Gasser, Morelli, Fiorella and Cavadore.
Fri., Nov. 30—SPECIAL ALL-BALLET PROGRAM. Ruth Page presents two world premieres—GOLD STANDARD and HEAR YE! HEAR YE! Also BOLERO and LA GUIABLASSE.
Sat. Mat., Dec. 1—MADAME BUTTERFLY, with Mason, Ornstein and Bentonelli.
Evening—AIDA with LaMance, Burke, Jagel and Morelli. Weber conducts.
(CAST SUBJECT TO CHANGE)
Prices—50c to $4.00. Tax Exempt.
20 N. Wacker Drive Tel. Ran. 9229

Advertise in the Tribune

Carson's FRONT PAGE NEWS on the BACK PAGE!!

VOLUME II.—NO. 2— MONDAY, NOVEMBER 26, 1934—1 PAGE ALL FEATURE ANNOUNCEMENTS

Why THOUSANDS CHEER

Because the smart felt hat shown—one of several created for Dorothy Stone, now playing in "As Thousands Cheer"—may be duplicated in Carson's Millinery Section for only $3.95.

Miss Dorothy Stone, one of the starred members of the revue, "As Thousands Cheer," now playing in Chicago, looks as chic and charming in tailored street clothes (witness the photograph shown above) as she does in the glamorous costumes in which we see her behind the footlights.

Perhaps it is because she has given such care and thought to the selection of her hat—having it especially designed for her, along with several others of the same type. Trust her to have each one exactly right—as to proportions, material and detail.

Carson's Millinery Section has made it possible for thousands of Chicago women to take advantage of the taste and skill and care that have gone into the designing of these hats for Miss Stone—by presenting hats exactly like them right here in the Fifth Floor Hat Sections.

The style pictured is a definitely tailored type, but its dressy little details, its smart "cut-cone" crown, and the very dashing slant of its brim counteract any tendency toward severity. It is fashioned of fine fur felt, and is available in a varied assortment of colors including, of course, brown and black. This hat, as well as those in the group which are not shown, may be chosen in a wide range of headsizes. $3.95.

Advice to the Work-Worn

Carson's New Column Makes Its Bow

Carson's introduces a new "column" created to lessen the "work and worry" of housekeeping! Perhaps your own Thanksgiving problems may be solved with the utensils we present in the "answers" below.

• • •

MRS. A. R.—Of course you'll have the same dry-turkey trouble this year. With a million and one things to do it's easy to forget the basting. Get a self-basting aluminum roaster; we have one for $3.95 that will hold any "bird" up to 15 pounds, and it has a "trivet-tray" that actually makes it a pleasure to lift said bird up and out of the roaster. Other roasters range from $1.75 to $8.95.

• • •

MRS. B. M.—It's your coffee pot "brewing" all your trouble and it behooves you to give friend husband some good "drip" coffee to keep him in an amiable mood this Thanksgiving Day. We've a drip-coffee pot for $1.95 that will do it. It is ivory ware and has an embossed fruit design bound to be admired along with the coffee.

• • •

MRS. A. M.—Don't let "what to do" bother you! Put a bowl or two of nuts near the fireplace, hand out some nutcrackers and "picks" and see what happens! Midst much cracking of nuts there'll be much "cracking wise" and one and all will have a grand time. 7-piece "sets" for 35c.

• • •

MRS. B. X.—Just mark our word, give the lord-and-master a decent carving set and he'll do a carving job that will be a credit to the family. We've 3-piece sets anywhere from $3.50 up to $9.50.

• • •

MRS. R. O.—They'll swear food will never again interest them! But along about "that time" they again get a "hungry look" and then it's time to give them waffles. Everybody likes them, and they're quick and easy and filling! We've a 5-piece set of tray, two pitchers with covers, for $1.75. Housewares Section, Seventh Floor.

Thanksgiving Table Celebrities

Stop over at Carson's

THANKSGIVING candies, plum puddings, fruit cakes, and various other table celebrities stop over in Carson's First Floor Candy Shop before going on to Thanksgiving dinners. Let them give an account of themselves and their plans.

DUNDEE Fruit Cake speaks first with a broad English accent, "I came all the way from England to Carson's. Sugar and spice and everything nice, that's what I am made of." 2 lbs., $2.

CARSONIA Plum Pudding answers, "I came from England, too, all done up in a smart crock. I am French on my mother's side (French cognac flavored) and Jamaican on my father's side (Jamaica rum flavored)." 1 lb., $1. 2 lbs., $1.75.

CARSONIA Coffee—"Even though I am an 'old-timer' and used every day in the year, I am always in demand on Thankgiving, because my flavor is so fine. As fresh when you get me as the day I was packed—thanks to my one pound vacuum tins." 3 (1-lb.) tins, $1.

CARSONIA Jams and Jellies, Preserves, and Relishes—"This will be our first Thanksgiving dinner, but our name has made an 'in' for us at all Thanksgiving tables. We come to you plaid topped, in attractive glass jars." 4 jars for 95c.

CARSON Candy—"I am taken as a gift to the hostess, because in my box I have candy for every sweet tooth—chocolates, bon bons, crisp nuts, raisins, caramels, and nougats." 2 lbs., $1.

CHOCOLATE and Gum Drop Turkeys—"We serve a double purpose. We add a festive Thanksgiving air, and we're good to eat. We're especially welcome when children are present." Gum Drop Turkeys, 15c. Chocolate Turkeys, 5c, 10c, 35c.

International Stock Show and Horse Show Succeed World's Fair as City's Major Attractions

Chicago became "exposition-minded" during the "Century of Progress," and many of its citizens have felt a definite lack in their lives since the closing of that great Fair.

Here comes a worthy successor to fill the gap for a time—and one that has earned a reputation as a "great show" in years past—the International Stock Show and Horse Show.

It is better than ever this year, and that's an extraordinary achievement when you consider that it has risen from the ashes of last summer's disastrous fire.

Be sure not to miss it. It's the sort of show that the whole family can enjoy—the kind that you can visit not once, but repeatedly, with increasing interest each time. And, remember, it's for one week—December 1 to 8.

Carson's Announces Hobby Horse Contest Prize Winners

The following school children were awarded prizes for the best designs in the Hobby Horse Book Shop Contest going on here at Carson's for the past month—Hundreds of designs were submitted. First prize, Virginia Loftus. Second prize, Marion Jane Storck. Third prize, Dorothy Ellert. Fourth prize, Barbara Terry. Also twenty honorable mentions. All the winning designs will be exhibited in the Hobby Horse Fair, 9th Floor.

Carson's Opens an Anti-Freeze Campaign Today

Warm Woolies Will Help You To Weather the Winter

There are more ways than one to escape zero temperatures and blizzards. Our favorite is a lazy southern trip to sun-drenched beaches and palm-fringed shores. But if you can't take that way out (we can't either) we suggest you join Carson's Anti-Freeze Campaign. Headquarters are on the third floor in the Knit Underwear Section. Because we are charter members we feel qualified to tell you about things. So listen carefully, all you shivering damsels, and take heed to what we say!

Wear Woolies Underneath

All kinds of marvelous new Knit undies have come to town. Many of them came all the way from Europe, where generations of interested workers have planned and schemed and devised garments to defy winter's fury.

For only $2.95 each you may have over-the-knee tights of 100% wool. And for just $3.50 each are ingenious all wool garments, calmly called chest protectors and abdominal bands. Laugh, if you please, they do the trick. An all wool union suit is fitted so perfectly only an X-ray machine could prove you had on woolies. It is $3.95. Separate vests and tights, all wool of course, are $2.95 each. They're worn by young and old alike so don't let any one tell you you're old-womanish if you choose to be comfy.

About Knee Muffs

To our mind knee muffs are as important a contribution to this age as radios. Particularly some in all wool at $1.95 a pair.

Aren't you warmer already just reading about these undies? Now try them out and we guarantee you'll snap your fingers and pooh-pooh at winter the whole season long.

Becky Lee and a Princess Come to Chicago Town

Grown-up ladies may have their Chanel or Patou models, but smart little American girls follow the styles set by little English Princess Elizabeth. The smallest girl in the photograph wears a princess frock of gay plaid that comes in red or blue for 3 to 6's and is made only for Carson's. Large pearl buttons march from the deep hem to the top of the scalloped white pique collar. $2.45.

The Becky Lee frock on the taller child is an adorable button-on model, beloved by mothers and daughters alike, because it always looks so nice and is so simple to get in and out of. The sheer plaid top is a bright color accent for the dark broadcloth skirt. A "Carson's Own" dress for little girls from 3 to 6 years old. $2.45. Both in the Baby Shop on the Third Floor.

Today's Pattern A Tunic Frock

This striking tunic frock is suggested by McCall Patterns for the Thanksgiving holiday. Particularly smart in a cereal weave crepe at $2 a yard. The pattern—number 8074—sizes 12 to 20, is 50c. In Carson's Pattern Section, Second Floor.

JUST EXACTLY 60 ONE-OF-A-KIND

Fur Collars

Because of a Special Purchase

$7.50 $12.50 $17.50

French beaver*, lapin*, caracul, raccoon, kit fox, wolf, and skunk are only a few of the beautiful furs in black, brown, and beige. A timely value that you simply can't afford to miss—$7.50, $12.50, $17.50 each, according to kind.

*Dyed Rabbit.

Fur Trimmings, Second Floor.

CARSON PIRIE SCOTT & Co

CARSON PIRIE SCOTT & CO

Fashion Significance in This Price-Important

Sale of Shoes

1,275 Pairs from Our Higher-Priced Groups Reduced to

$4.95 pair

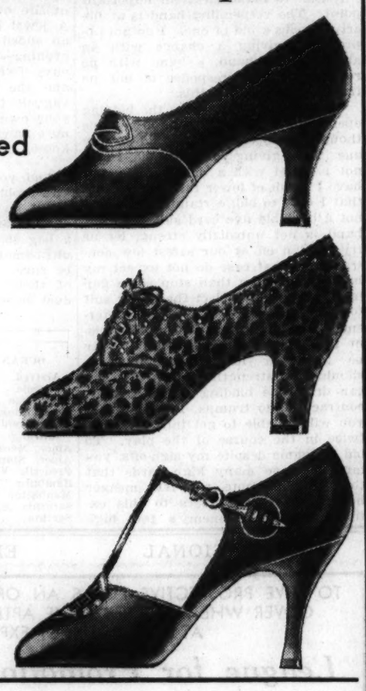

Smart best sellers reduced! Why reduced? Only because their popularity has made their size range incomplete. You'll know at a glance that these shoes are usually much higher priced. Styles for every taste and every costume.

See the wide choice—black suede, brown suede, black kid, brown kid, blue kid, and evening shoes. Here's a wonderful opportunity to get that extra pair of shoes you've been wanting with decided savings. Every size in the group, but not every style in every size.

Shoes, Third Floor.

Washington Maid

85c $1 to $1.65 pair

Ringless Chiffon Silk Hosiery

A beauty, and a find at this price. Crystal clear and completely free from rings. Other strong points—hemmed with a picot line, added as an extra precaution against runs. Finally, the reinforced heels and toes give surprising wear resistance. A wide choice of new shades for every costume. Priced according to quality, 85c, $1, $1.35, and $1.65.

Service Weight Hosiery—85c, $1 and $1.35

Hosiery, First Floor.

Presenting

a dramatic interpretation of

Lentheric Perfume Personalities

in which seven celebrated screen stars personify seven perfumes by Lentheric

Introducing in New Roles:

Madge Evans
Jean Harlow
Myrna Loy
Maureen O'Sullivan
Jean Parker
Elizabeth Allen
Mary Carlisle

See Which Lentheric Perfume Each Star Represents in the Six Window Perfume Pageant

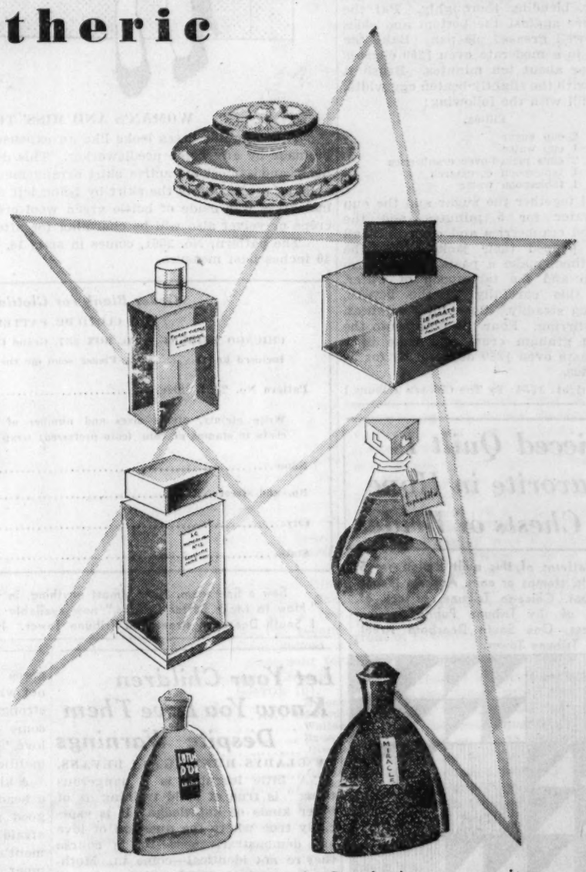

Lentheric Perfumes for Hours After Dark

Asphodele . . . a decidedly modern and gay bouquet with gardenia predominating. 1 oz. to 8 oz., $5.50 to $33.00.

Miracle . . . its rich, Oriental bouquet hints of the mysterious and exotic. 1 oz. to 8 oz., $5.50 to $33.00.

Lotus d'Or . . . a light but unique floral bouquet blended of 112 distinct flowers. 1 oz. to 8 oz., $5.50 to $33.00.

Le Pirate . . . a vivacious, warm fragrance for the sophisticated. 1 oz. to 8 oz., $5.50 to $33.00.

Petit Flacons . . . from $1.10 to $2.75.

Foret Vierge . . . perfume of unusual verve and freshness. Vibrant, magnetic, for the woman who enjoys sports. 1 oz. to 8 oz., $7.75 to $49.50.

Au Fil de l'Eau . . . light floral bouquet, breathing delicate fragrance of the lily-of-the-valley. 1 oz. to 8 oz., $7.75 to $49.50.

Le Numero Douze . . . the elusive hint of verbena and delicate scent of orange blossoms in a radiant, intensely warm perfume of supreme sophistication. 1 oz. to 6½ oz., $11.00 to $49.50.

Bouquet Lentheric, the Daytime Fragrance

This versatile charmer in seven perfume tones to carry out the fragrance note set by your Lentheric Perfume.

Hand etched Crystal Decanters, 4 oz. to 32 oz., from $1.50 to $3.75.

Three Silent Messengers . . . a trio of Flacons of Bouquet Lentheric, $1.75.

Finger-Tip Atomizer-Flacons, 8 oz. and 16 oz., $2.25 and $3.50.

Crystal Flacons, 4 to 16 oz., from $1.00 to $2.75.

These exquisite fragrances are the creations of Lentheric, renowned Paris Parfumeur. A complete line of their delightful toiletries for men and women is available here.

Toiletries, First Floor.

EACH perfume by Lentheric possesses its own living personality. Each has an individuality—different, distinct.

And so we have chosen, from among the lovely ladies of the screen, seven celebrated stars. Each was selected because her personality perfectly expresses the personality of one of the seven Lentheric Perfumes.

Each of the seven presentations is personified by the beauty of a star. Each dramatizes a Lentheric fragrance, in its pure essence, for the evening, and in its wedding with exquisite eau de cologne—Bouquet Lentheric—for the day. And each presentation features a smart costume for the evening and one for the afternoon.

Among these revelations of perfume personalities made visible by the stars who use these perfumes you will find the one fragrance that can best interpret you.

CARSON PIRIE SCOTT & Co

SECTION TWO
SPORTS MARKETS
WANT ADS

Chicago Daily Tribune

THE WORLD'S GREATEST NEWSPAPER

THE TRIBUNE'S TELEPHONE NUMBER IS
Superior 0100
Call this number for quick-action want ads

MONDAY, NOVEMBER 26, 1934. ** 17

DETROIT LOSES; BEARS WIN, 17-6, TO LEAD RACE

10,000 WATCH HAWKS DEFEAT BRUINS, 4 TO 0

Shore, Cook Engage in Fist Fight.

Hocky Spectacle

BLACKHAWKS [4].		BRUINS [0].
Chabot	G	Tiny Thompson
Burke	L. D.	Siebert
Coulter	R. D.	Shore
Morenz	C	Barry
Paul Thompson	L. W.	Beattie
March	R. W.	Clapper

SPARES.

Chicago — Couture, Goldsworthy, Locking, Kendall, Cook, Wiebe, Gottselig, McFadyen, Trudell.

Boston—Pusie, Stewart, Gagnon, Savage, O'Neill, McInenly, Giroux, Emms, Shill.

FIRST PERIOD.

Scoring—None.

Penalties — Emms, Shore [major], Cook [major].

SECOND PERIOD.

Scoring—Cook [March-Thompson], 4:35.

Penalties—Stewart [misconduct], Clapper, Siebert, Trudell, Thompson.

THIRD PERIOD.

Scoring: Chicago—Gottselig [McFadyen], 6:40; March [Morenz], 12:30; Cook [unassisted], 15:59.

Penalties—None.

Stops—Chabot, 19; Thompson, 29.

Officials—Cameron and Goodman.

BY EDWARD BURNS.

The world champion Blackhawks played right up to their title before 10,000 at Chicago Stadium last night as they went about the thrilling business of administering a 4 to 0 licking to the ever belligerent Boston Bruins. It was the second shut out rung up by the Hawks in two games and those Hawk friends who went home blue from the Chicago opener last Sunday again are hearing the birdie sing so sweet, so sweet.

There was everything that a dyed in the wool hocky fan likes; a fist fight, a rush on the referee, a goal out of a mêlée, a bullet goal from a well planned pass, and follow up goal from a rebound off the goalie's boots, and, to cap 't off, one of those solo flights down the ice where the goalie just waits alone and hopes he can guess where the enemy is going to shoot.

Fight Breaks Out.

There was no scoring in the first period, but there was a fist fight, with one of the principals, Eddie Shore, a gent you'd think had had his fill of fisticuffs. He and Cook squared off in front of the Boston cage as the play swept to the other end of the rink. The pair drew major penalties a few seconds before the opening period ended.

As the players left the ice for the first intermission Goalie Thompson and Nels Stewart rushed Referee Cameron and spun him around before all the customers. He told Stewart he would get 10 minutes for misconduct. The specialized nature of Thompson's work spared him.

Three in Penalty Box.

So, as the second period started, Shore, Cook, and Stewart were in the penalty coop, though Stewart was allowed a substitute. Then they were joined by Clapper, who was put off for charging Johnny Gottselig. The Hawks loosed a terrific offensive but they couldn't break through until Siebert was penalized for clashing just as Cook and Shore returned to the ice.

With Morenz, Paul Thompson, March, Cook and Coulter all battling off Tiny Thompson's boots, Paul Thompson and March found a chance to lay it in scoring position and Cook slapped it home for goal No. 2. The time was 4:35.

Hawks Score Again.

The second period was a handsome affair for exciting hocky but the lads reserved the final session for real production. In the seventh minute McFadyen picked up the puck on his left boards two feet inside the blue line and three or four feet in front of the Hawk bench. Donnie, with exceeding grace and skill, slid the rubber obliquely to Gottselig, stationed 15 feet in front of the nets with the cage somewhat to his right. Johnny whizzed one so fast that Tiny Thompson couldn't see it and it tangled in the net for goal No. 2. The time was 6:40.

Some five minutes later Howie Morenz swooped past the cage and whanged one against Tiny Thompson's shins. Mush March was following Howie a mile a minute and as the disc dropped off a foot from Tiny's toes March slapped it in for goal No. 3. The time was 12:30.

Cook Scores Unassisted.

The Bruins, to avoid a shutout, in the last five minutes moved five men into the Hawk defense zone and the massed skaters were batting the puck right merrily when suddenly the rubber hit Cook's torso and bounded toward his own blue line. Tommy saw the thing and it was the only object in the vast space between him and Goalie Thompson.

Tommy started for the goal, crossing mid-ice and going into the Bruin zone without the least opposition. The goal was not important, but the situation is a trying one for a goalie. Tiny started his highland fling as Tommy approached him, but Tommy outguessed and shoved hom goal No. 4.

A few minutes before the close of the game Gottselig was slashed over the left eye by Tony Savage's stick. He had to be assisted from the rink. Three stitches were taken and Johnny soon blossomed a shiner, but will go with the team to Boston, where the Bruins will be met again tomorrow night.

THE GUMPS—WHAT COULD BE SWEETER?

MINNESOTA CAN THANK 3 TEAMS AS AIDS TO TITLE

Indiana Ranks First for Victory Over Purdue.

BY WILFRID SMITH.

Minnesota players, undisputed winners of the Western conference football championship, victorious in eight games, should take time today, if they haven't already, to express sincere thanks to Indiana, Illinois, and Wisconsin for making possible the Gophers' sole possession of first place. Illinois gave Ohio State its only defeat, 14 to 13; Wisconsin was the only eleven to whip Illinois, and last Saturday Indiana prevented Purdue from claiming any share of Minnesota's laurels by winning decisively from the Boilermakers, 17 to 6.

And while in the mood, Minnesota might write congratulatory letters to the many elevens throughout the nation which have gradually depleted the list of undefeated and untied major teams until today only the University of Alabama can rival Minnesota's bid for national recognition.

Rice Gets First Beating.

First, of course, the Gophers should commend Texas Christian for its 7 to 2 victory Saturday over Rice Institute, the first defeat for the Owls this fall.

Minnesota has reason to be proud of its 1934 eleven, which admittedly is its strongest offensive team in 30 years, if not in all time. No one could ask more than that a team win all of its games, but Minnesota, by strange fortune, finds the spotlight centered on it more intensely because of the misfortunes of other splendid teams which faltered once along the championship pathway.

Minnesota has beaten Pittsburgh [13 to 7], the only team to accomplish this feat.

Minnesota owns a 20 to 0 victory over Nebraska which is tied in the current race for the Big Six title.

Minnesota has scored at least 30 points in each of its conference games.

Even With Old Rivals.

Minnesota has won possession of the little brown jug by smashing Michigan, 34 to 0, for the first victory over the Wolverines at Minneapolis since 1892.

Minnesota has defeated Wisconsin, 34 to 0, a victory nearly as sweet as the triumph over Michigan.

And Minnesota has scored 270 points to opponents' 38.

Capt. Pug Lund, passer, runner, and kicker, has been the foundation of Minnesota's attack for three years. His value was demonstrated Saturday at Madison when after two touchdowns by Lund in 10 minutes, one a 60 yard dash, Lund was injured. Without Glenn Seidel, regular quarter back who did not play at all because of injury, Minnesota continued in form. Without Lund the attack collapsed. While Minnesota scored three more times in the closing period, the ground play lacked coherence. Only in passing did the Gophers excel.

Plenty of Star Players.

In Frank Larson, end; Bill Bevan, guard; Stan Kostka, full back, and Julius Alfonse, half back, Minnesota had other superlative players. They were supported excellently, with the result that Minnesota's performance as a team was even greater than that of any individual with the exception of Lund.

In a summary of the conference season now ended the following generalizations might be made:

Ohio State, despite its one point defeat by Illinois, probably is the second strongest team. The Buckeyes matched Minnesota in comparative scores against four foes, Iowa, Michigan, Indiana, and Chicago. Saturday the Buckeyes defeated Iowa 40 to 7, Ohio's defeat of Colgate was a prime contribution to Big Ten intersectional supremacy. Many will rate Ohio State equal to Minnesota.

Illinois, defeated only by Wisconsin, can be rated as the team which accomplished the most in view of available material. Illinois' victory over Army was an intersectional highlight.

Maroons' Schedule Toughest.

Chicago, with a six game schedule which pitted it against Minnesota, Ohio State, Purdue, Illinois [the four best teams] ranks next to Illinois in this classification. Most important was its victory over Michigan, not only because of the size of the score,

[Continued on next page, column 2]

CARDINALS BAG RABBIT IN WRIGLEY FIELD HUNT

Keith (Rabbit) Molesworth, Chicago Bears' back, is brought down by Milan Creighton (24), Cardinals' end, after a gain in the second quarter of yesterday's National Professional league football game at Wrigley field. Others with numbers visible are Ed Kawal of Bears (19) and Ted Isaacson, (49), Cardinal tackle, who is the biggest man in the league, weighing 278 pounds. The Bears won, 17 to 6, and took over undisputed lead of the western division race when the Detroit Lions were beaten by Green Bay, 3 to 0. [TRIBUNE Photo.]

Talking It Over

BY ARCH WARD.

[Copyright: 1934: By The Chicago Tribune.]

NOTRE DAME and Army pay a flat sum of $35,000 as rental for Yankee stadium. . . . The ball park also has the concession privileges, which should amount to at least $10,000 for a crowd of 80,000. . . . At one time the park received 25 per cent of the receipts. . . . If this arrangement had been in effect Saturday the rental would have amounted to $85,000. . . . Certain major league clubs would be tickled to have as a season's profit the sum Col. Jake Ruppert got from this one football game. . . . One of the last spectators to reach the stadium was Al Smith. . . . He came in during the third quarter and took a seat in the center of the Notre Dame section. . . . He explained that he became tired of listening to the game over the "raddio" and decided to see it for himself. . . . Neither the players nor the crowd had a word of adverse comment about the officiating, which was handled by four Western conference men. . . .

Prof. Frank Dickinson of Illinois, whose rating system divided the Big Ten championship between Minnesota and Illinois with 20 points each, says Notre Dame would have won the title had it been a member of the conference. . . . According to the Dickinson system, the Irish defeated one 30 point team, Purdue, and two 20 point teams, Northwestern and Wisconsin. . . . A scout of this department visited the shipping clerk in the bat factory at Louisville and found that Babe Herman, the late Cub, was the largest purchaser of bats among Chicago players. . . . Babe bought 86 last season. . . . On this basis Babe made 1.65 hits per bat and he drove in exactly one run for every bat. . . . There's a fallacy in these figures, however, for most of Babe's bats were broken by Billy Herman. . . . Lester Stoefen, who will begin his professional barnstorming tour in New York Jan. 9, will receive 12½ per cent of the receipts. . . . He will be on the road more than four months. . . .

Lou Comiskey, whose cigaret bill used to be $100 or more a month, has switched from his El Stencho Turkish brand to a pipe which he lovingly calls El Stinko. . . . There probably is an explanation, but President William Harridge of the American league and his right hand man, Henry Edwards, were the only men at the minor league meeting wearing Derby hats. . . . Gig Rooney, member of Art Lasky's managerial board, took a plunge in Lake Michigan at the foot of Belmont avenue yesterday before leaving for Los Angeles. . . . Mr. Rooney is 49 years old and the temperature was 35. . . . Matt Walsh, sophomore center alternating with Ivan Blackmer on the Iowa varsity basketball team, is 6 feet 6 inches tall and weighs 220 pounds. . . .

Every member of the Chicago Bears is required to submit a written report to Coach George Halas on the play of the man opposed to him in league games. . . . This information then is used in preparing an attack and defense for the club the next time it meets the same foe. . . . Elmer Layden was the first Notre Dame man to reach the dressing room after the Army game. . . . He left the bench 20 seconds before the end so that he would be able to have a word of congratulation for each of the players as they entered their quarters. . . . He was particularly pleased with the all around work of Elser, Robinson and Schiralli and the good generalship of the quarter backs. . . .

Surveying the great crowd that turned out for the 21st meeting of West Point and the Irish, a widely known New York sports writer made this observation: "The Army made Notre Dame and Notre Dame made football." . . .

Ten Years Ago Today—Stanford was definitly chosen to play Notre Dame in the Rose Bowl game. . . . Harry Thomas, Chicago Maroon star back, signed with Racine in the pro league. . . . Rockne and a squad of 33 left for Pittsburgh to meet Carnegie Tech. . . . The Chicago Bears defeated the Cardinals, 21 to 0, for the city pro championship. . . . Frank Lockhart won the 250 mile Ascot auto race at Los Angeles. . . . Battling Siki and Frankie Kearns boxed a ten round draw at Syracuse, N. Y.

Dickinson May Alter System of Rankings

Champaign, Ill., Nov. 25.—[Special.—Prof. Frank G. Dickinson of the University of Illinois, football statistician, is considering an amendment to his rating system which will prevent such a situation as resulted this season when his method rated Minnesota and Illinois as tied for first in the Big Ten.

Minnesota was undefeated, but Illinois had lost one game. Never before had there been two teams with the same number of points but only one of them undefeated. Next year, if the two leading teams again tie in points and only one is undefeated, this team will be ranked first.

The system already provides that an undefeated team shall rank above every team it has defeated, but this rule did not cover the Minnesota-Illinois deadlock, as the Gophers and Illini did not meet each other.

Prof. Dickinson considered the change this fall, but regarded a change during a season unfair to the several high school conferences which were officially following the printed code.

CARNERA BOUT WITH CAMPOLO SET BACK WEEK

BUENOS AIRES, Nov. 25.—(AP)—Primo Carnera's heavyweight bout with Victorio Campolo, originally scheduled for last night, has been postponed one week and will be held next Saturday night.

The bout was postponed so that alterations could be made in the Soccer Stadium Independiente to increase the seating capacity to 100,000. The alterations took more time than had been anticipated and a week's postponement was decided upon.

Bing Millers Win from Babe Ruths in Japan, 5-1

OSAKA, Japan, Nov. 25.—(AP)—A mixed team of Japanese and American baseball players, led by Bing Miller, defeated a similar team headed by Babe Ruth, 5 to 1, before 30,000 spectators in Koshien stadium today. The score:

Millers	001	200	110	5	10 0
Ruths	000	010	000	1	5 4

Batteries — Brown and Hayes; Aoshiba, Gomes, and Berg.

Pro Football

NATIONAL LEAGUE.

WESTERN DIVISION.

	W.	L.	T.	Pct.
Chicago Bears	11	0	0	1.000
Detroit	10	1	0	.909
Green Bay	6	5	0	.545
Chicago Cardinals	4	6	0	.400
St. Louis	1	9	0	.100

EASTERN DIVISION.

	W.	L.	T.	Pct.
New York	7	4	0	.636
Boston	5	6	0	.455
Brooklyn	4	5	0	.444
Philadelphia	3	7	0	.300
Pittsburgh	2	10	0	.167

YESTERDAY'S RESULTS.

NATIONAL LEAGUE.

Chicago Bears, 17; Chicago Cardinals, 6.
Green Bay, 3; Detroit, 0.
Philadelphia, 13; Brooklyn, 0.
New York, 3; Boston, 0.

AMERICAN LEAGUE.

Dallas at Kansas City postponed, rain.
Charlotte, 25; Tulsa, 0.
Memphis, 17; Louisville, 3.

WALSH MAY GET CASEY'S JOB AS HARVARD COACH

[Chicago Tribune Press Service.]

Cambridge, Mass., Nov. 25.—A man whom Yale released ten months ago as assistant coach, today seems likely to become the next head coach of football at Harvard. Adam Walsh, who was center and captain of Notre Dame's Four Horsemen team ten years ago, stands out as the probable successor to Eddie Casey as Harvard's chief coach, according to reports circulated on the campus.

Walsh has only two possible rivals for the job. First of these is Wesley Fesler, former Ohio State end who, for the last two years, has been Crimson end coach. The other is Arnold Horween, the Crimson's head coach during the period from 1926 to 1930.

Casey is said to be through as head coach, though the players themselves are loyal to him. It is reported that Casey will be offered the post of freshman coach.

Hocky Scores

YESTERDAY'S RESULTS.

Chicago Blackhawks, 4; Boston, 0.
N. Y. Americans, 3; N. Y. Rangers, 1.
Detroit, 4; St. Louis, 1.

College Scores

YESTERDAY'S RESULTS.

Gonzaga, 53; Montana Mines, 0.
Santa Clara, 13; Columbia, 6.

PACKERS DEFEAT LIONS ON 47 YARD FIELD GOAL, 3-0

Hinkle Scores in Fourth Quarter.

Detroit, Mich., Nov. 25.—(AP)—Green Bay's Packers today handed the Detroit team a 3 to 0 defeat to break the Lions' winning streak which had run through ten National Professional Football league games. A crowd of 12,000 saw the Lions drop to second place in the western division race.

The winning points came on a 47 yard place kick by Clark Hinkle, Packer full back, shortly after the fourth period opened. The ball sailed squarely between the uprights, just clearing the crossbar.

Lions Miss Two Goals.

The clubs battled each other fairly evenly throughout the game, with the Packers rolling up 14 first downs to 12 for the home team. Green Bay tried three field goals, making good on the most difficult one to carry away victory. The Lions tried two, both long attempts. One sailed between the uprights, but was below the crossbar.

Fumbles as well as the Packer defense stopped a brilliant Lion attack in the fourth period. The Lions rushed and passed their way from their own 19 yard line to the Packer 17 yard line on four plays in which Dutch Clark and Ernie Caddel alternated, but then Caddel fumbled twice and the drive was over.

GREEN BAY [3].		DETROIT [0].
Rose	L. E.	McKalip
Evans	L. T.	Johnson
Michalske	L. G.	Bodenger
Barrager	C.	Randolph
Jones	R. G.	Emerson
Schwammel	R. T.	G. Christensen
Gantenbein	R. E.	Ebding
Bruder	Q. B.	Presnell
Herber	L. H.	Lumpkin
Laws	F. H.	Caddel
Hinkle	F. B.	F. Christensen

Field goal—Hinkle.

Substitutes—Green Bay: Backs, Goldenberg, Wilde, Monnett; tackle, Perry; end, Dilweg. Detroit: Backs, Hinchman, Clark, Gutowsky, Rowe; guard, Knox; ends, Schneller, Mitchell.

NEW YORK, 3; BOSTON, 0

New York, Nov. 25.—(AP)—The New York Giants, minus their star performer and field general, Harry Newman, today almost clinched the championship of the eastern division of the National league, edging out the Boston Redskins, 3 to 0, in a bruising mêlée before 15,000.

The game was waged savagely from the opening to the final whistle. The struggle was interrupted for a few seconds in the middle of the second quarter when Ken Strong kicked a 12 yard field goal from placement for the only score of the game. Lineup:

NEW YORK [3].		BOSTON [0].
Badgro	L. E.	Malone
Morgan	L. T.	Edwards
Reese	L. G.	Walton
Hein	C.	Bausch
Jones	R. G.	Olsson
Irvin	R. T.	O'Brien
Frankian	R. E.	Collins
Danowski	Q. B.	Hokuf
Burnett	L. H.	Battles
Strong	R. H.	Pinckert
Molenda	F. B.	Wycoff

Field goal—Strong.

Substitutions — Boston: End — Johnson; tackles—Sinko, Boswell; guard—Concannon; center — Crow; backs — Wright, McPhail, Rentner.

New York: End—Flaherty; tackles—Owen, Grant; guard—Jones; backs—Richards, Smith.

EAGLES, 13; DODGERS, 0

New York, Nov. 25.—(AP)—The Philadelphia Eagles, who have been getting steadily better every time out, reached their peak form of the season today to wallop the Brooklyn Dodgers, 13 to 0, at Ebbets field. Swede Hanson and Ed Storm, who delivered thrills for galleries at Temple and Santa Clara during their college days, led the assault. Each scored a touchdown.

The Eagles counted in the second and third quarters and were marching down the field toward a third when the timekeeper's whistle sounded.

PHILA'PHIA [13].		BROOKLYN [0].
Carter	L. E.	Riblett
Cuba	L. T.	Lubratovich
Kresky	L. G.	Hickman
Lipski	C.	Morrison
Willson	R. G.	Worden
MacDurdo	R. T.	Ely
Kenneally	R. E.	Becker
Kirkman	Q. B.	Cagle
Ellstrom	L. H.	Kircheval
Matesic	R. H.	Sansen
Hanson	F. B.	Karcis

Touchdowns—Storm, Hanson. Point after touchdown—Kirkman.

Substitutions: Philadelphia—End, Pilconis; tackles, Gonya, Zizak; guard, Zyntell; backs, Leonard, Storm, Lackman, Clark.

Brooklyn—End, Kloppeberg; tackle, Jones; guard, Bowdoin; center, Siano; backs, Grossman, Thomason, Kelly, Nesbit, Montgomery.

CHAMPIONS PUT AWAY CARDS IN 11TH VICTORY

Beattie Feathers Is Injured.

Now for Detroit!

CARDINALS [6].		BEARS. [17].
Creighton	L. E.	Hewitt
Field	L. T.	Lyman
Cuppoletti	L. G.	Kopcha
Hughes	C	Kawal
Handler	R. G.	Kiesling
Gordon	R. T.	Musso
Duggins	R. E.	Karr
Sarboe	Q. B.	Brumbaugh
Griffith	L. H.	Feathers
Cook	R. H.	Ronzani
Mikulak	F. B.	Nagurski

Touchdowns—Hewitt, Nagurski, Horstmann.

Points after touchdowns — Manders [2] [placement].

Field goal—Manders [placement].

Substitutions: Cardinals—Volok for Cuppoletti, Green for Sarboe, Russell for Griffith, Tipton for Handler, Mehringer for Handler, Isaacson for Gordon, McNally for Hughes, Smith for Duggins, Hughes for Mehringer, Neuman for Creighton, Horstmann for Mikulak.

Bears—Molesworth for Feathers, Manders for Ronzani, Masterson for Brumbaugh, Miller for Kawal, Manders for Nagurski, Grange for Molesworth, Zeller for Kopcha, Johnson for Hewitt, Buss for Lyman, Rosequist for Musso, Molesworth for Masterson, Miller for Kiesling, Sisk for Manders.

BY GEORGE STRICKLER.

The smashing Chicago Bears took undisputed possession of first place in the National Professional Football league yesterday by defeating the Cardinals, 17 to 6, before 13,800 at Wrigley field. It was the Bears' eleventh victory in a row.

Two touchdowns, one in the first period and another in the fourth, and a field goal by Jack Manders while Green Bay was defeating the Detroit Lions left the Bears sole occupants of first place.

The victory, however, may prove the most expensive of the season. Beattie Feathers, star half back and leading ground gainer in the league, was injured early in the first half [he carried the ball only three times, but gained 22 yards] when he was thrown at the sidelines by three Cardinal players. An X-ray plate will be made today to determine the extent of the injury to Feathers' shoulder.

The Bears, of course, hope that Feathers will be ready for the game Thanksgiving day in Detroit.

Bears Go Right to Work.

The Bears marched down the field after the opening kickoff to take a seven point lead, added a field goal by Manders' thirteen plays later, and wound up their scoring in the fourth period with a second touchdown following a poor punt by Doug Russell, Cardinal half back, which gave them the ball on the Cardinals' 14 yard line.

The Bears' first touchdown was accomplished in four minutes of play after Brumbaugh had returned the opening kickoff 25 yards from the goal line. Ronzani made nine yards in two thrusts. Nagurski got the remaining yard for a first down, and Feathers, taking the ball on the first of his three attempts in the game, went 20 yards around left end to the Cardinals' 45 yard line. He and Nagurski missed a first down by a yard, and then Ronzani picked up six yards off tackle.

After an offside penalty the Bears moved up to the 13 yard line on a triple pass play, in which Molesworth lateraled back to the left side of the field to Ronzani and Ronzani then threw a long forward pass to the extreme right side to Brumbaugh, who was dragged down by Mikulak and Duggins. Molesworth passed over the line to Hewitt, who took the ball in front of Griffith and scored standing up.

Manders Kicks Goal.

An exchange of punts returned the ball to the Bears after the kickoff, and when the Cardinal defense stiffened, Molesworth punted to Sarboe who fumbled on his 19 yard line, Hewitt recovering for the Bears. Nagurski was stopped, a pass failed and the Bears drew an offside penalty before Manders, with the ball on the 23 yard line, dropped back to the 30 yard line and place kicked a field goal.

Dave Cook of the Cardinals missed field goals from the 39 and 27 yard lines in the third period. The Cards marched to the Bears' 9 yard line as the period ended. They lost six yards on the next two plays and then Nagurski intercepted a pass and returned to the Bears' 17 yard line.

Kicks Over Griffith's Head.

The Bears chose to pass until Griffith elected to stay up close to cover on passes on third down. Molesworth's punt sailed over his head and was downed fifty-four yards down the field on the Cardinals' 4 yard line. Russell's punt, after a pass had failed, went out of bounds on the Cardinals' 14 yard line. Smith threw Nagurski for a six yard loss, after which Nagurski congratulated him and shook his hand. Before the Cardinals had settled back in their positions, Ronzani, on a quick opening play, went 18 yards off tackle to the 2 yard line. Nagurski then punched over the touchdown on three thrusts.

Two plays after the ensuing kickoff Zeller, Bears' guard, intercepted Sarboe's pass on the Cardinals' 37 yard line. Red Grange hurled a pass which was intercepted by Bob Neuman of Illinois Wesleyan, a substitute end, who raced down the right sidelines toward the south goal. Ed Kawal brought Neuman to earth on the 2 yard line after a 66 yard return. Roy Horstmann then went over in two plunges for the only Cardinal score.

CANZONERI AND ROSS LIKELY TO BATTLE JAN. 18

Expect Tony's Manager to Sign with Foley.

Barney Ross most likely will defend his lightweight championship against Tony Canzoneri at Chicago Stadium Jan. 18. This was the indication yesterday after Sam Goldman, Canzoneri's manager, had held several conferences with Promoter Joe Foley. Other confabs will be held during the week, at one of which the promoter expects to obtain Canzoneri's signed contract. Ross already has signed.

Charley Massera of Pittsburgh, Pa., will open workouts this afternoon at Trafton's gymnasium to prepare for a 10 round heavyweight tussle with Joe Louis at the Coliseum Friday. Massera, who lost a disputed decision to Al Ettore at the Stadium last week, will spar two rounds. Massera's defeat has not detracted from the attractiveness of Friday's contest. Charley demonstrated sufficient ability to give Louis his most severe trial as a professional thus far. At the same time the Massera-Ettore fight showed Louis partisans that Joe has a fine chance to break into the heavyweight elimination competition. Massera is listed among the ten best heavyweights and if Louis whips him the Detroit boxer will step into the limelight.

Chicago favorites will head boxing shows tonight at Marigold Gardens, Broadway and Grace street, and Midway arena, 6115 Cottage Grove avenue. Mickey Beal, north side bantamweight, will meet Terry O'Hanion of Waukegan in one of the three six round bouts at the Midway. The eight round feature attraction at Marigold will pair Geno Salvatore with Fred Cheynoweth at 138 pounds.

The Beal-O'Hanion bout at Midway replaces the scheduled ten round bout between Jimmy Christy and Dave Barry, which was canceled when a sore arm developed by Jimmy during the last day of training failed to respond to treatment. Both O'Hanion and Beal are important figures in the bantamweight class. O'Hanion recently scored a victory over Sammy Musko at the Chicago Stadium.

The remainder of the card at Midway Arena, which will include a third six-rounder, follows:

George Van Der Hayden vs. Johnny Fitzpatrick [6].
Joe Roman vs. Eddie Jackson [4].
Frankie Keevil vs. Louis Nascef [4].

The Salvatore-Chynoweth encounter is expected to develop into one of the best ever presented at the north side arena. Salvatore, 1930, 1931, and 1932 Streator, Ill., Golden Gloves champion, appears to be the better boxer, but whatever Chynoweth may lack in this respect he makes up in superior punching and ruggedness. Preliminary matches:

Sammp Chivas vs. Le Roy [Sailor] Born [6], 136.
Eddie Ward vs. Phil McQuillen [4], 142.
John Mirabel vs. Willie Dudlak [4], 126.
Mickey O'Shea vs. Eddie Stiegal [4], 150.

Art Lasky, heavyweight challenger, who has deserted Minneapolis, Minn., to make his home in Los Angeles, and his retinue left last night for California pending completion of negotiations for a third bout between Lasky and King Levinsky in Chicago or New York next month at 15 rounds. Lasky won the first and the second was called a draw. Both were at 10 rounds.

Managers of Maurice Lasky and Gig Rooney and Tony Souza, heavyweight, left by train. Art said this mode of traveling was too slow, so he boarded an airplane.

Jimmy McLarnin, welterweight champion, passed through Chicago over the week-end en route from New York to the Pacific coast. . . . Freddy Caserio, ex-Golden Gloves middleweight titleholder, and Oscar Mellilo will be included among the notables attending the amateur show tonight at Venetian hall, 139 East Kensington avenue.

The principals in the two ten round bouts at the Arcadia Gardens tomorrow night wound up training yesterday afternoon. Art Sykes and Adolph Wiater meet in the first ten rounder and Frank Battaglia faces Karl Ogren in the other.

Champion Max Baer and his heavyweight brother, Buddy Baer, are to depart tomorrow morning to open an exhibition tour somewhere in Iowa tomorrow night. The party includes Manager Ancil Hoffman and Frank Percassi, tour manager. It will return to the loop Dec. 1 and then on Dec. 3 the group will go to Minneapolis, where Buddy is slated to fight Bob Cook.

The champion will box four rounds with Johnny Miller at Des Moines, Ia., probably on Dec. 7, after which the party will head for Cleveland, where Buddy has signed to fight Babe McCoorty Dec. 10 with Max in his corner. The Cleveland show is headed by a 12 round junior welterweight title bout between Champion Barney Ross and Bobby Pacho. The Baer group will be in Chicago for the Christmas holidays. F. M.

WHO'S CHAMPION? MISSOURI VALLEY FANS PUZZLED

Des Moines, Ia., Nov. 25.—(AP)—The question of who is champion bobbed up tonight to puzzle Missouri Valley conference football fans. With all the conference games over, the organization was without a clear-cut title holder, and the problem probably will go unanswered until the meeting of league officials at Kansas City Dec. 8 and 9.

Drake muddled the championship award yesterday by defeating Creighton, 6 to 0. Creighton had won two conference games and another victory would have given them an undisputed title. The Omaha team, however, undoubtedly will claim the title, contending that Washington, victor in its only conference game, cannot be awarded the championship on the strength of one victory.

Swarthmore Eleven Elects James McCormack Captain

Swarthmore, Pa., Nov. 25.—(AP)—James F. McCormack of Sheboygan, Wis., today was elected captain of the 1935 Swarthmore college football team. McCormack, a junior at the college, also plays on the lacrosse team.

TERRY AND THE PIRATES—GOING DOWN FAST

DICK TRACY—The Electric Eye

FARMER PLAYS A TRICK TO FIND REAL HUNTERS

Some Take Shots at Dead Pheasant in Michigan.

BY BOB BECKER.

If you believe a farmer in Michigan most hunters are so anxious to shoot a pheasant that they don't take the time or trouble to even see if a pheasant is alive or dead before they shoot. If it looks like a ringneck the hunters shoot and let it go at that.

The trick that the Michigan farmer played upon pheasant hunters is so good that it's well worth passing along. Incidentally it gave this farmer, Milo M. Clark of Williamston, Mich., a pretty good slant on the sportsmanship of many of the hunters in his territory.

He was skinning out a pheasant the morning of the opening of the season when he noticed hunters driving along slowly as they searched the field near his home for pheasants. Thereupon he decided to play a joke on these hunters. He took a pheasant skin, nailed it to a block of wood and set it against a bunch of weeds and grass in the field across from his home. Then he kept watch to see what might happen.

Hunters Load Shotgun.

It wasn't long before he heard automobile brakes squealing. Then he saw two hunters get out of a car, hurriedly load their shotguns and make a sneak on the bird that would do justice to Daniel Boone on the trail of a bear. When the hunters got within range they let the "bird" have it, full blast. The fact that it was on the ground didn't make any difference. The boys wanted meat and a sitting bird was as good as any.

The farmer watched the hunters come, pot shoot this decoy bird, heard them swear at the trick, and then go on. This lasted for several hours. In fact, before the decoy game ended even two state policemen stopped to take a crack at the bird skin.

Here's Real Sportsman.

Among the number of hunters who stopped to shoot at the decoy was just one that saved his ammunition. He was a sportsman who would not shoot a pheasant on the ground. This chap picked up stones and threw them to get the bird into the air. When the pheasant didn't fly he knew that there was something false about the set up and he soon found out what it was.

This decoy bird stunt doesn't give a very flattering account of the conduct of hunters, even though it must have taught some shooters a lesson. During the Illinois open season it looked very much as if some pothunters had been out sniping many of the pheasant cocks before the legal opening of the shooting season. From all the reports that we have received hunters saw lots of hens but comparatively few of the big cock pheasants.

Minnesota Denies Getting Invitation for Game on Coast

Minneapolis, Minn., Nov. 25.—(AP)—Denial that the Minnesota Gophers have received an invitation to participate in the Tournament of Roses football game at Pasadena New Year's day was made tonight by Dr. L. D. Coffman, president of the University of Minnesota.

"The university has received no such invitation," said Dr. Coffman, "and, because of Western conference rules, would be unable to give an invitation any consideration.

"The conference rules prohibit any post-season game and, regardless of any personal considerations, the university would be unable to do anything but decline such an invitation."

Dr. Coffman arrived in Minneapolis today from New York, where he attended a meeting of the Carnegie Foundation.

MAY INVITE COLGATE.

New York, Nov. 25.—[Special.]—There was a widely circulated report in New York football circles tonight that Colgate was certain to be named for the Rose bowl game.

The Pacific Coast conference will not elect its candidate until tomorrow, but the belief is that Stanford, unbeaten, is sure to be chosen.

The coast team which is selected then will name its rival. New York reports were to the effect that Stanford not only had picked its opponent but had laid the preliminary groundwork, sealing all taking part to absolute secrecy.

CANADIAN TEAM TAKES BIKE LEAD AT MILWAUKEE

Milwaukee, Wis., Nov. 25.—(AP)—The Canadian team of Peden, Audy, and Le Page led the Milwaukee six day bicycle race tonight at the end of the 121st hour, one lap ahead of the Germans, Kilian, Vopel, and Miethe, who paced the field for several days.

The leaders had covered 2,494 miles and 9 laps.

The 10 p. m. standing:

	Miles.	Laps.	Pts.
Peden, Audy, Le Page	2,494	9	1,095
Kilian, Vopel, Miethe	2,494	8	1,252
Van Kempen, Muller, Bartell	2,494	7	937
Winter, Beckman, De Filipo	2,494	6	1,109
Clignet, Boogmans, Van Slambrouck	2,494	6	698
Fielding, Baggio, Crossley	2,494	6	575
Walker, Keller, Flynn	2,494	2	516

Three Teams Aid Minnesota Drive to Title

[Continued from first sport page.]

27 to 0, but because it was Michigan's first conference licking.

Purdue was the most successful in rallying after two nonconference defeats by Rice and Notre Dame until the final game. Purdue covered its defensive weakness with a brilliant attack and brought home an intersectional victory of importance from Fordham.

Indiana's high lights were the tie with Temple and the victory over Purdue.

Iowa Hit by Injuries.

Iowa suffered more major injuries to key players than any conference eleven, injuries which prevented the Hawkeyes from at least keeping several scores to smaller proportions.

Wisconsin and Northwestern persisted in face of defeat to finish with two conference victories each. The Badgers' 7 to 3 triumph over Illinois was a major upset of the season.

Michigan, defeated in seven games, six of them against Big Ten teams, had its most disastrous season in history, but the Wolverine alumni were as considerate of the team and its coaches in defeat as they had been proud during the four years when Michigan had won or shared in the championship. Michigan's greatest feat was its first half scoreless tie against Minnesota.

Notre Dame on Way Back.

Notre Dame, by its 12 to 6 victory over Army Saturday, its first great victory of the year, definitly has proved it is on the way back to gridiron supremacy.

Stanford finished its schedule undefeated by whipping California, 9 to 7, Saturday. It is winner of the Pacific coast title. However, Santa Clara tied Stanford in a nonconference game, 7 to 7.

Alabama, undefeated in eight games, finishes its schedule Thursday against Vanderbilt. It is the south's best team, although it may have to share the conference title.

Yale, by beating Harvard Saturday, 14 to 0, has won the championship of the Big Three. Pittsburgh probably is the strongest eastern eleven, with Colgate a likely runner-up.

MONARCHS WIN 4 GAMES; KEEP BOWLING LEAD

The Monarch Beers retained their one game lead over the Pabst Blue Ribbons by winning four games in yesterday's double-header in the Classic Bowling league. The Pabsts came close to dropping two games behind the leaders but were saved by taking their last game with the Budweisers last night on the roll-off after each team had shot 990. Scores of the evening matches:

PABST.				BUDWEISER.			
H.F'r'g	236	183	205	Hen'h	188	228	222
Zajac	190	186	227	L'vine	190	228	223
W.F.'g	181	194	191	F'rchi	214	235	152
J.Gratz	169	190	177	Ward	245	181	191
Carlson	214	206	190	Lenzen	195	173	172
	990	929	*990		1032	1044	990

*Won roll-off.

BABY RUTH.				MONARCH BEER.			
Bishop	199	164	202	Fuller	199	194	222
Str'use	209	224	232	Lange	196	221	191
Kr'ske	189	178	180	Morr'n	198	198	209
P'rson	224	183	223	Faets	157	228	190
Mar'h	173	202	246	W'b'rg	190	194	200
	994	950	1083		940	1035	1012

LASALLE-WINDSOR.				EDELWEISS BEER.			
Brown	167	214	221	Kr'ske	254	186	153
G'tein	181	222	148	Mar'lo	180	172	192
Wate'n	174	222	203	Walter	161	165	180
Flunge	191	160	164	Pagel	152	172	168
Heer'n	189	215	162	Gold'r	203	235	213
	902	1033	898		990	920	906

VEBA MOTORS.				CARDINALS.			
Svoma	222	176	183	W'ison	179	201	243
Br'ito	205	186	243	Rankin	148	211	207
Peck	196	181	210	J'nson	210	176	188
Theel	224	205	154	Mal'ki	160	169	199
Wilm'n	161	167	202	Chyzy	191	204	171
	998	915	992		888	961	1008

X-RAY MAY SHOW LUND TO HAVE FRACTURED RIB

Minneapolis, Minn., Nov. 25.—(AP)—Possibility that Pug Lund, captain of the Minnesota football team, may have received a fractured rib in the Wisconsin contest was seen here tonight.

Lund was examined at the infirmary at the University of Minnesota today, and X-ray pictures were taken.

NEWS FROM THE RACE TRACKS

BOWIE ODDS and JOCKIES

FIRST RACE—Purse $600, claiming, 3 year olds and up, 6 furlongs:

Horse—	P.P.	Wt.	Jocky.	Odds.
Protractor	14	117	No boy	6-1
Easter Hatter	11	117	R. Watson	20-1
Cantersine	5	102	G. Watson	7-5
Kalola	10	109	No boy	10-1
Miss Snow	6	109	No boy	8-1
Rustic Cuba	16	114	No boy	6-1
Broadway Lights	3	112	C. Reid	30-1
Baby Chard	1	107	C.Roseng'n	15-1
Squeeze Out	2	111	C.Kurisin'r	15-1
Solace	4	108	No boy	30-1
Rosemarie B.	7	105	A. Gaither	30-1
Billie Wise	8	107	No boy	30-1
Larissa	9	117	No boy	30-1
Tullihoo	12	107	G. Atkins	20-1
Landsman	13	105	No boy	15-1
Aileen C.	15	114	C. Critchf'd	15-1
Flower Time	17	110	C. Jackson	30-1
Uma	18	109	No boy	30-1

SECOND RACE—Purse $800, claiming, 2 year olds, 1 mile 70 yards:

Fan	5	103	No boy	15-1
Befitting	15	103	No boy	4-1
Happy Flag	3	108	A. Tipton	4-1
Miss Alphonso	9	103	J. Lynch	15-1
Lealette	12	108	C.Kurtsinger	8-1
Canimar	11	111	R. Merritt	10-1
Bay Sister	1	114	D. Meade	5-2
Madam Fox	2	103	G. Watson	30-1
Court Gossip	4	103	C. Reid	30-1
Balapin	6	111	S. Renick	8-1
Mira	7	103	No boy	20-1
Scotty's Pride	8	103	C. Perna	30-1
Goose Creek	10	111	C. Critchf'd	30-1
Egeon	13	111	R. Watson	20-1
Bellator	14	111	No boy	30-1
Ethan Allen	16	111	No boy	30-1

THIRD RACE—Purse $600, claiming, 3 year olds and up, 1 1/16 miles:

Deedie	9	116	R. Watson	5-2
Dunfern	14	119	J. O'Malley	20-1
Triolet	13	105	No boy	15-1
Flying Don	11	114	No boy	6-1
Sound Money	7	105	J. Lynch	8-1
Sun Abbot	4	109	L. Fallon	6-1
Hermie Boy	1	108	G. Haines	3-1
McDonald H.	2	114	No boy	30-1
Lodorous	3	100	F. Faust	15-1
Buntino	5	105	No boy	30-1
Bungalow	6	100	No boy	30-1
Caloric	8	105	J. Davis	10-1
Corvine	11	108	C. Reid	20-1
Small Paly	12	108	No boy	30-1
Swagger Stick	15	109	G. Atkins	20-1
Cudgeldoe	16	111	No boy	30-1
Quick	17	103	No boy	20-1
Candle Fly	18	105	W. Magner	20-1

FOURTH RACE—Purse $1,000, allowances, all ages, 1 mile 70 yards:

Moralist	2	112	S. Renick	3-1
Boston Brook	6	103	A. Tipton	4-1
Judge Blake	3	103	D. Meade	5-2
Proud Girl	5	105	G. Haines	3-1
Tangerloo	4	103	C. Kurtsinger	8-1
Long Bit	7	107	No boy	30-1
Stegal	1	103	R. Merritt	15-1

FIFTH RACE—Purse $1,200, handicap, all ages, ¾ mile:

Captain Argo	7	116	T. Malley	3-1
Trumpery	4	113	A.Robertson	4-1
Pompeius	1	108	E. Steffen	10-1
Happy Go	2	112	No boy	4-1
Star Porter	6	112	No boy	4-1
Patchpocket	5	104	D. Meade	6-1
Red Wagon	3	108	G. Haines	8-1

SIXTH RACE—Purse $800, claiming, 3 year olds and up, 1 1/16 miles:

Tight Wad	1	104	L. Fallon	10-1
Major General	7	115	R. Merritt	4-1
Law Suit	3	111	J. Kacala	6-5
Campagna	6	103	G. Watson	10-1
Old Field	4	120	J. O'Malley	4-1
Manager Bill	2	107	No boy	6-1
Grand Acre	5	110	C. Perna	30-1
Light Breeze	8	109	W. Magner	30-1

SEVENTH RACE—Purse $600, claiming, 3 year olds and up, 1 1/16 miles:

Gen. Lejeune	7	114	A. Tipton	4-1
Salisbury	4	116	R. Workman	4-1
Fair Billy	16	114	J. Davis	15-1
Revonah	8	114	C. W. Smith	4-1
Just Cap	10	110	D. Meade	10-1
Syriac	3	116	No boy	12-1
Retribution	2	105	C. Reid	6-1
Dark Mission	1	114	G. Watson	8-1
Golden Play	5	108	J. Davis	30-1
Black Feather	6	109	No boy	30-1
Once	9	114	No boy	30-1
Don Tasker	11	109	G. Atkins	30-1
Phara	12	111	E. Demayo	30-1
Sandy Joe	13	108	L. Balaski	30-1
Foxland Hall	14	109	No boy	8-1
Niggertoe	15	103	No boy	30-1
Reigh Rose	17	105	No boy	30-1
Alcodema	18	105	No boy	30-1

TODAY'S SELECTIONS

EPSOM DOWNS, HOUSTON, TEX.
[Fast track.]

1—Haps Boy, Chance Flavour, Radiator.
2—Two Tricks, Lamporte, Even Play.
3—Renaissance, Brookzie, Durva.
4—Onside, Polyphote, Secret Tryst.
5—Suncircle Blaze, Charlie Dawn, Miss Refugio.
6—Gen. A., Adobe Post, Snaplock.
7—Adelaide A., Morris R., Sergt. D.
8—Wild Law, Cappoquin, Damascene.

BOWIE, MD.
[Muddy track.]

1—Protractor, Eastern Hatter, Cantersine.
2—Fan, Befitting, Happy Flag.
3—Deedie, Dunfern, Triolet.
4—Moralist, Boston Brook, Judge Blake.
5—CAPT. ARGO, Trumpery, Pompeius.
6—Tight Wad, Maj. General, Lawsuit.
7—Gen. Le Jeune, Salisbury, Fair Billy.

BAY MEADOWS, SAN MATEO, CAL.
[Fast track.]

1—Can Ele, Early Star, Blue Lake.
2—Sob'easter, Donna Jean, Hope Loring.
3—Baptiste, Russet, Vergene.
4—STARFERENCE, Threat, Lucille K.
5—Milky Way Farm entry, Hardatit, Enella.
6—Morsel, Careful Kitty, March Step.
7—Prince Mexican, Lazi Canter, Eighth Pole.
8—Leano, Shortage, Rough Customer.

BAY MEADOWS ENTRIES.

FIRST RACE—Purse $600, claiming, for all ages foaled in California, 6 furlongs [chute]:

*Tocaya	106	*Blue Lake	109
Rich Cuban	100	*Can Elect	103
*Chazzan	109	Belfandot	114
*Sir Val	109	*Rock Prince	106
Donna Frances	108	Pretty Quick	114
*Sugar Pie	106	*Early Star	103

SECOND RACE—Purse $600, for 2 year old fillies foaled in California, 5½ furlongs:

Sou'easter	112	Donna Jean	109
Hope Loring	109	Jane O'Mine	109
Lady Peenzie	109	Eviction	109
Motor Bride	109	The Flower	112
Rare Tree	109	Rhythm Gal	109
Katie Belle	112		

THIRD RACE—Purse $600, claiming, 3 year olds and up, 6 furlongs [chute]:

Brave Dream	109	Bright Penny	109
*Easter Sun	109	*Trevallion	110
*Frances E.	107	*Russet	110
Baptiste	110	Bourbon Rose	109
Masol	112	*Aspador	110
*Vergene	104	*Skoll	107

FOURTH RACE—Purse $600, claiming, 3 year olds and up, 6 furlongs [chute]:

*Bel Ora	104	*Threat	111
*Trossachs	107	*Lucille K.	108
*Miss Sage	108	*Poolhardy	107
Helpful	109	*Easter Style	105
Song Hit	112	Missive	112
*Chica	101	Starference	116

FIFTH RACE—Purse $800, 2 year olds, 6 furlongs [chute]:

Hardatit	112	All Devil	112
†South Gallant	112	Linco	112
Beverly Hills	109	†Diavoless	109
Mardromel	109	Enella	112
Bugaboo	112	Indian Hunter	112
Redgo	112	Lady Bowman	109

†Milky Way farm entry.

SIXTH RACE—Purse $700, claiming, 3 year olds and up, 6 furlongs [chute]:

Morsel	105	Little Son	109
Happy Fellow	107	March Step	113
Black Mammy	105	Adam Somers	109
Careful Kitty	104	Oriley	105
Greenspring Lad	110		

SEVENTH RACE—Purse $600, claiming, 3 year olds and up, 1 mile and 70 yards:

Lazi Canter	111	Cousin Bess	103
*Let Her Play	111	*Winslow	113
*Judge Leuders	106	*Eighth Pole	107
*Hal Dwyer	106	Sand Boot	106
Prince Mexican	111		

EIGHTH RACE [Substitute]—Purse $600, claiming, for all ages foaled in California, 6 furlongs [chute]:

*Swift Return	106	*Prisa	106
Ethel Mae	100	*Johnnie Hills	110
*Rough Customer	106	Shortage	111
*Barondi	106	Rolling Wheels	111
*Alawitt	106	*Lahonda	103
*Legano	106	*Phlori	106

Weather clear; track fast.

EPSOM DOWNS ENTRIES.

FIRST RACE—Purse $600, claiming, 2 year olds, 5½ furlongs:

*Parr Boy	111	Texas Maid	113
*Chance Favour	113	Haps Boy	111
*Blowaway	104	*Watcherun	104
*Play Book	107	Blind Guardian	108
Tahira	104	Golden Tip	113
Margaret Kerr	104	Colonel Jr.	112
Miss Angelo	109	Great Chance	104
*Leonard Lee	111	Watch In	104
*Radiator	107	Busy Storm	104

SECOND RACE—Purse $600, claiming, 3 year olds and up, 6 furlongs [chute]:

*Two Tricks	106	*Little Honey	100
Lady Federal	105	Fair Image	107
*Northvale	103	*Thorese Girl	98
*Lamporte	99	Chief's Golddust	104
*Credit System	100	*Even Play	107
Kissie	101	*Prose and Poetry	101
*La Salle	105	Benefit	106
Shoot	111	*Gracious Gift	101
Betty Ann	103	Sunny Sadie	105

THIRD RACE—Purse $600, claiming, 3 year olds and up, 6 furlongs [chute]:

Renaissance	116	*Chinese Custom	104
Brookzie	108	Guilder	109
Royal See	108	Durva	108
Hip Boots	114	Lightnin' Bill	109
Indian Boy	111	Yancey	111
*Saracen Maid	101	*Bud Charlton	106

FOURTH RACE—Purse $600, claiming, 3 year olds and up, 6 furlongs [chute]:

Lorraine S.	108	Miss Laredo	106
*Commandman	109	Secret Tryst	109
Gypsy Chief	111	*Polyphote	103
Limbus	111	Merovech	111
*Onside	111	*Sun Worship	106
Liberty Ace	111		

FIFTH RACE—Purse $600, claiming, 2 year olds, 5½ furlongs:

*Vassal	112	*New Flag	98
Brilliant Duke	107	Suncircle Blaze	107
Mabel Krasa	104	*Grandpa's Boy	105
*Miss Refugio	110	Furfibre 1	111
Monroe	114	Charlie Down	114
Gallant Miss	100	Hastinip	100
Chero	111	Texas Moon	103

SIXTH RACE—Purse $800, claiming, 3 year olds and up, 1 mile:

Grayback	105	General A.	108
*Good Scout	96	*Stealingaway	103
Barry	108	*Tiny Kitty	97
Unkie Tom	97	Sky Lad	105
Snaplock	108	Adobe Post	111
*Technocracy	100	Sandwrack	104
Brown Molasses	108	Whisking	104
*Popo	101		

SEVENTH RACE—Purse $700, claiming, 3 year olds and up, 1 mile:

*Sergeant D.	112	*Adelaide A.	109
*Moral Miss	101	Senator Mike	109
*Gertrude Reade	104	*Thistle Guy	104
Morris R.	109	*Wise Carman	101
Try King	112	Sam Pass	112
*Megat	108	*Tryandagain	104
Wanderoo	112		

EIGHTH RACE—Purse $700, claiming, 3 year olds and up, 1 mile:

*King Pin	112	*Cappoquin	107
Seymour	117	*Harky	112
Escoba Lass	111	*The Trainer	104
*Gay Bird	107	Wild Law	112
Oulver	108	*Damascene	112
*Pomparagon	104	Game	109
*Burning Feet	112		

*Apprentice allowance claimed.
Weather clear; track fast.

Where Your Horses Are Running Today

Letters and figures after horses' names indicate track and race. Bow. is Bowie, E.D. is Epsom Downs, B.M. is Bay Meadows.

A
Adobe Post....E.D. 6
Adam Somers..B.M. 6
Adelaide A. ...E.D. 7
Aileen C. .....Bow. 1
Alawitt .....B.M. 8
Alcodema .....Bow. 7
All Devil .....E.M. 5
Aspador .....B.M. 3

B
Baby Chard ..Bow. 1
Balapin .....Bow. 3
Baptiste .....B.M. 3
Barondi .....B.M. 8
Barry .....E.D. 6
Bay Sister ...Bow. 2
Befitting .....Bow. 2
Bellator .....Bow. 2
Bel Ora .....B.M. 4
Benefit .....E.D. 2
Belfandot ....B.M. 4
Betty Ann ....E.D. 3
Beverly Hills..B.M. 5
Billie Wise ...Bow. 7
Black Feather..Bow. 7
Black Mammy..B.M. 6
Blind Guardian..E.D. 1
Blowaway ....E.D. 1
Blue Lake ....B.M. 1
Boston Brook..Bow. 4
Bourbon Rose..B.M. 1
Brave Dream..B.M. 3
Bright Penny..B.M. 3
Brilliant Duke..E.D. 5
Br'dwayLights..Bow. 1
Brookzie .....E.D. 3
Brown Molasses..E.D. 3
Bud Charlton..E.D. 3
Bugaboo .....B.M. 5
Bungalow ....Bow. 3
Burning Feet..E.D. 8
Busy Storm ...E.D. 1
Buntino .....Bow. 3

C
Caloric .....Bow. 3
Campagna .....Bow. 6
Can Ele .....B.M. 1
Careful Kitty ..B.M. 6
Candle Fly ...Bow. 3
Canimar .....Bow. 2
Cantersine ...Bow. 1
Cappoquin ....E.D. 8
Capt. Argo ...Bow. 5
Chica .....B.M. 4
Chazzan .....B.M. 1
Chance Favour..E.D. 1
Chief's Golddust..E.D. 2
Chinese Custom..E.D. 1
Charlie Dawn ..E.D. 5
Chero .....E.D. 5
Cousin Bess...B.M. 7
Court Gossip..Bow. 2
Colonel Jr. ...E.D. 1
Corvine .....Bow. 3
Commandman ...B.M. 4
Credit System..E.D. 2
Cudgeldoe ....Bow. 3

D
Dark Mission..Bow. 7
Damascene ....E.D. 8
Deedie .....Bow. 1
Diavoless .....B.M. 5
Don Tasker ...Bow. 7
Donna Jean ...B.M. 2
Donna Frances..B.M. 1
Dunfern .....Bow. 3
Durva .....E.D. 3

E
Easter Hatter..Bow. 1
Easter Style ..B.M. 4
Early Star ...B.M. 1
Easter Sun ...B.M. 8
Egeon .....Bow. 2
Eighth Pole ..B.M. 7
Enella .....B.M. 5
Eaoba Lass ...E.D. 8
Ethan Allen ..Bow. 2
Ethel Mae ....B.M. 8
Eviction .....B.M. 2
Even Play ....E.D. 2

F
Fair Image ...E.D. 2
Fair Billy ....Bow. 4
Fan .....Bow. 2
Flower Time ..Bow. 1
Flying Don....Bow. 3
Foolhardy ....B.M. 4
Foxland Hall..Bow. 5
Frances E. ...B.M. 3
Furfibre .....E.D. 5

G
Gay Bird .....E.D. 8
Game .....E.D. 8
Gallant Miss ..E.D. 6
Gertrude Reade..E.D. 7
Gen. Le Jeune..Bow. 7
Good Scout ...B.M. 4
Goose Creek..Bow. 2
Golden Play ..Bow. 7
Golden Tip ...E.D. 1
GreenspringLad..B.M. 6
Grayback .....E.D. 8
Gracious Gift..E.D. 4
Grand Acre ...Bow. 6
Great Chance..E.D. 1
Grandpa's Boy..E.D. 5
Guilder .....E.D. 3
Gypsy Chief ..E.D. 4

H
Happy Flag ..Bow. 2
Happy Go ....Bow. 5
Haps Boy ....E.D.

LEO CAPTURES CATHOLIC TITLE; BEATS MEL, 19-0

Winner to Play Lindblom in Charity Game.

It will be Leo against Lindblom for the city high school football championship at Soldiers' field Saturday.

Leo, with the greatest team in its history, won the right to appear in the charity interleague game under the sponsorship of Mayor Edward J. Kelly's Christmas benefit fund by defeating St. Mel, 19 to 0, for the championship of the Catholic High school league before a capacity crowd of 15,000 at Loyola stadium yesterday.

William Hinckley, half back, scored all of the points which brought Leo its first league title. Two of his three touchdowns were made in the final minutes. It was St. Mel's first defeat in the league campaign and Leo's second victory over the west siders, the champions having defeated St. Mel in a non-league game early this fall.

End Run Scores.

The first touchdown was scored early in the second period. After an exchange of punts Leo advanced the ball to the St. Mel 24 yard line. Then Bud Mulcahey, junior quarter, tossed a 20 yard pass to Harold Bowen, 170 pound left half back.

With the ball on the 4 yard line on the first down Hinckley dashed wide on the right side of the line to score as Mulcahey, Bowen and Larry Prosek, senior full back, blocked out St. Mel players.

The same play enabled Hinckley to score again late in the fourth quarter. On passes and hard plunges Leo drove down to the St. Mel five yard line. Hinckley, with his backfield mates providing the interference, made a wide end run and crossed the goal line standing up.

Hinckley Scores Again.

Five minutes later Leo again marched down deep into St. Mel territory. Several plunges by Hinckley and Bowen placed the ball on the two yard line, and on the next down Hinckley crashed through for the final score of the game. Hinckley, the team's kicker, was successful only after his second touchdown in the attempt for the extra point.

Leo's strong line stopped St. Mel's ball carriers and the west siders gained only 37 yards from scrimmage. However, St. Mel threatened to score several times during the second half when they began to throw passes all over the field.

Coach A. L. [Whitey] Cronin, a former Loyola university football player who has coached Leo for the last four years, did not make his first substitution until late in the third period, when Prosek suffered a leg injury and was forced to leave the game. Arthur Heil, sophomore full back, replaced the injured player.

Hinckley a Fast Back.

Hinckley, who weighs 175 pounds, will be graduated next June and plans to matriculate at Northwestern university next September. Hinckley is rated as one of the fastest half backs in the history of the league.

The game between Leo and Lindblom for the city championship next Saturday brings Hinckley against another fleet ball carrier, Joe Dubsky, who led Lindblom to victory over Fenger last Saturday at Soldiers' field for the Chicago Public High School league title. Dubsky scored both of Lindblom's touchdowns on 17 and 45 yard runs.

ST. MEL [0].		LEO [19].
Hayer	L. E.	Brennan
Tyrrell	L. T.	Gallagher
Hartell	L. G.	Casey
O'Shea	C.	Hoy
Tokarz	R. G.	Fitzgerald
Sullivan	R. T.	Murphy
Burke	R. E.	Byrne
Harty	Q. B.	Mulcahy
Duff	L. H.	Bowen
Palm	R. H.	Hinckley
Boland	F. B.	Prosek

Touchdowns—Hinckley [3].
Point after touchdown—Hinckley.
Referee—Blake. Umpire—Pierce. Head linesman—Kerr.
Coaches—John L. Driscoll, St. Mel; A. L. Cronin, Leo.

BOBBY JONES AND HAWLEY DEFEAT LITTLE, PIEPER

San Francisco, Cal., Nov. 25.—(AP)—Bobby Jones, Atlanta, Ga., and Stewart Hawley Jr., California amateur champion, defeated Lawson Little, national and British amateur title holder, and Ernest Pieper Jr., San Jose, 4 and 3, in an exhibition golf match for charity here today.

Jones turned in the best individual score, carding 70, one under par, for the 18 hole match on the San Francisco Golf club course. He made four birdies.

Little, off form in putting, completed the 18 holes with a score of 74. His long drives brought applause from several thousand spectators. Hawley toured the course in 74; Pieper, in 73.

Jones provided the outstanding shot of the contest when he hit the cup at the 346 yard third hole with a 25 yard shot from a sand trap to score a birdie three.

DE PAUL STARTS ON BASKETBALL PRACTICE TODAY

De Paul university athletes will hold the first basketball workout of the season today.

Coach Jim Kelly said yesterday the De Paul material this year is much better than usual, but pointed out that the schedule is the most difficult ever arranged for the Blue Demons.

The program includes two Big Ten opponents, Illinois and Purdue. Illinois is scheduled for Dec. 10 and Purdue will be met Jan. 1.

De Paul's basketball forces will be led by Capt. Frank Linskey.

New York Treasury Gets $284,875 from Racing

New York, Nov. 25.—(AP)—The state treasury received $284,875.84 during the year from horse racing as the result of legalized betting, according to the final figures released today by the New York state racing commission. Attendance increased from 597,152 in 1933 to 1,015,590. The gate receipts, in which the state shared, were boosted from $1,340,189.77 to more than double that amount, $2,854,712.33.

MOON MULLINS—GIVE AND TAKE

GOOD TACKLING HELPS WIN A CHAMPIONSHIP

Palm of St. Mel is stopped by Leo tacklers yesterday in the second quarter of the battle for the Catholic high school football championship at Loyola field. Leo won, 19 to 0, and will play Lindblom, public high school winner, for the city title. [TRIBUNE Photo.]

Wonderbolts Triumph Over Armours, 6-0

BY OFFSIDE.

The Wieboldt Wonderbolt soccer team yesterday won its first round game in the Peter J. Peel cup series, defeating the Armours, 6 to 0, before 5,000 spectators at De Paul field. The winners scored in the first eight minutes when Cuthbert took a pass from Lillie and slammed it into the net.

Thereafter the teams battled on even terms for the first half. In the second period, however, the Wonderbolt offense functioned with precision. Lillie scored twice, and Thomson, Neilson, and Rebelo also found the net for goals. Neilson's score was the result of a solo dash, and Rebelo counted by heading.

Sparta also started well in its quest for the Peel cup, winning a hard fought game from the Maccabees, 3 to 2, at Sparta field. The winners took a lead of 2 to 0 in the first period and managed to protect their margin throughout the final half.

Vidano kicked home two goals for Sparta, while Wolf made the other. A. Waldron scored twice for the Maccabees, each goal following a penalty kick. Immediately after the final whistle, spectators swarmed onto the field and attempted to attack the referee, but no damage was done.

Lineups of the Wonderbolt-Armour and Sparta-Maccabee games:

WONDERBOLTS [6].		ARMOURS [0].
Hjulian	G	James
Scott	R. B.	Nilson
Davidson	L. B.	O'Boyle
Thomson	L. H.	O'Hare
Watson	C. H.	Littleford
Tomich	L. H.	Lowe
Lillie	O. R.	Orr
Neilson	I. R.	Timmins
Rebelo	C.	Coughbrough
Cuthbert	I. L.	Boulle
Monroe	O. L.	Stirret

Referee—J. Johnston.

SPARTA [3].		MACCABEES [2].
Baer	G	Fisher
Fenell	R. B.	Heeney
Cechsky	L. B.	Waldron
Silovsky	R. H.	Robb
Nudera	C. H.	Rudolph
Pearson	L. H.	Hay
Von Drasek	O. R.	Frolick
Joffeko	I. R.	Pearlman
Wolf	C.	A. Waldron
Vleck	I. L.	O'Donnell
Vidano	O. L.	Lermer

Referee—A. Skindler.

Scores of other games:

INTERNATIONAL LEAGUE.
Swedish Americans, 3; Vienna, 2.
Hansa, 1; Chicago Sports, 1.
Schwabens, 3; Norwegians, 3.
Vikings, 3; Italian F. C., 1.
Hakoahs, 2; Sloboda, 0.
Wanderers, 2; Forest Park, 2.
Wisla, 6; Lake Forest, 3.
Kickers, 3; First Germans, 1.
Wilson Coy, 5; Italian Sport club, 0.
Kolping, 3; Gary, 1.

GUNNERS BEAT PIRATES, 10 TO 0, IN EXHIBITION GAME

St. Louis, Mo., Nov. 25.—(AP)—Gene Alford, a 170 pound half back who did his college playing for Texas Tech, scored a touchdown, kicked the extra point, and made a field goal for all the scoring as the St. Louis Gunners defeated the Pittsburgh Pirates, 10 to 0, in a professional football game before 8,500 at Sportsman's park today.

Although the teams are members of the National league, the game did not count in the league standings, since Pittsburgh already has completed its regular schedule.

All the scoring came in the first period. The game wound up in semi-darkness, neither players nor spectators being able to follow the ball with any degree of success.

Bears to Be Guests at Football Meeting Tonight

Members of the Chicago Bears will be guests of the South End Chamber of Commerce Football league at its weekly meeting at Palmer park, 111th street and South Park avenue, tonight.

COLLEGE FOOTBALL STANDINGS

SOUTHEASTERN CONFERENCE.

	W.	L.	T.	Pts.	O.P.
Tulane	7	0	0	182	57
Alabama	6	0	0	253	32
Louisiana State	4	0	0	133	32
Tennessee	3	1	0	137	45
Vanderbilt	4	2	0	105	66
Georgia	2	2	0	134	56
Florida	2	2	1	99	110
Kentucky	1	2	0	123	67
Mississippi	1	3	1	107	95
Auburn	1	6	0	58	107
Mississippi State	0	4	0	76	113
Sewanee	0	4	0	40	147
Georgia Tech	0	5	0	56	180

SOUTHERN INTERCOLLEGIATE A. A.

	W.	L.	T.	Pts.	O.P.
Furman	4	0	0	40	39
Union college	4	0	1	79	21
Loyola	3	0	0	75	72
Millsaps	3	0	2	90	56
Centenary	2	0	0	138	33
Rollins	2	0	0	55	43
Murray	5	1	0	178	55
Centre	4	1	0	164	77
Western Kentucky	4	1	1	122	36
Louis. Normal	3	1	0	50	30
Mississippi college	3	1	0	103	66
Presbyterian	3	1	0	64	81
Citadel	2	1	0	55	124
Miami	2	1	1	125	60
Howard	2	1	1	89	96
Transylvania	3	2	0	88	42
Southwest'n [Tenn.]	1	1	1	42	120
Louisville	2	3	0	40	104
Middle Tennessee	1	2	0	32	78
Georgetown	1	2	1	44	215
Mississippi Teachers	1	2	1	31	85
Wofford	2	3	1	135	117
Louisiana college	2	4	1	72	78
Southwestern [La.]	1	3	0	115	70
Newberry	1	4	0	93	146
Mercer	1	4	0	71	119
Eastern Kentucky	1	5	0	38	129
Stetson	0	2	1	51	79
Erskine	0	3	0	16	131
Morehead	0	4	0	36	101
Tennessee Tech	0	4	0	50	125
Louisiana Tech	0	5	0	88	116

ROCKY MOUNTAIN CONFERENCE.

	W.	L.	T.	Pts.	O.P.
Utah State	5	0	1	124	28
Colorado Teachers	6	1	0	148	32
Colorado Aggies	6	1	1	170	60
Colorado university	5	1	0	160	40
Utah university	3	2	0	123	27
Denver university	4	3	0	100	41
Brigham Young	3	5	0	112	162
Wyoming university	2	4	0	38	59
Colorado college	1	6	0	44	219
Colorado Mines	1	6	0	25	229
Western State	0	3	0	3	92
Montana State	0	4	0	12	70

SOUTHWEST CONFERENCE.

	W.	L.	T.	Pts.	O.P.
Rice	4	1	0	63	22
Texas	3	1	1	64	34
Texas Christian	3	2	0	83	58
Southern Methodist	2	1	1	51	35
Arkansas	2	3	1	55	53
Texas A. & M.	1	3	1	23	80
Baylor	1	4	0	38	81

BIG SIX.

	W.	L.	T.	Pts.	O.P.
Nebraska	4	0	0	20	12
Kansas State	4	0	0	70	7
Oklahoma	2	2	1	57	21
Iowa State	1	3	1	19	39
Kansas	0	2	2	7	23
Missouri	0	4	0	6	86

EASTERN TEAMS.

	W.	L.	T.	Pts.	O.P.
Tufts	8	0	0	91	9
Trinity	7	0	0	187	13
Temple	7	0	1	206	37
La Salle	7	0	1	120	20
Western Maryland	6	0	1	152	12
Penn Military	8	0	2	173	0
Washington college	5	0	1	160	33
Princeton	7	1	0	280	38
Pitt	7	1	0	185	44
Columbia	7	1	0	140	40
Navy	7	1	0	135	70
Colgate	6	1	0	168	25
Duquesne	8	2	0	322	22
Army	7	2	0	215	37
Holy Cross	7	2	0	180	59
Syracuse	6	2	0	141	42
Bucknell	6	2	1	82	38
Georgetown	4	2	1	65	20
Dartmouth	6	3	0	177	73
Amherst	5	3	0	141	119
Yale	5	3	0	104	54
Boston college	5	3	0	62	65
Rutgers	5	3	1	184	68
George Washington	5	3	1	99	29
Fordham	4	3	0	126	79
West Virginia	5	4	0	103	101
Williams	4	4	0	126	123
Penn State	4	4	0	115	58
Lehigh	4	4	0	85	164
Wash'ton and Jeff	4	4	0	75	94
Carnegie Tech	4	4	0	35	87
New York univer.	3	3	1	67	94
Villanova	3	4	2	100	54
Penn	3	4	0	95	70
Manhattan	3	5	1	65	180
Harvard	3	5	0	84	99
Wesleyan	3	5	0	65	131
Brown	3	5	0	53	149
Cornell	2	4	0	12	91
La Fayette	2	6	0	71	132

PACIFIC COAST LEAGUE.

	W.	L.	T.	Pts.	O.P.
Stanford	5	0	0	93	7
Washington State	4	0	1	98	0
Washington	4	1	1	56	44
Oregon	4	2	0	67	64
California	3	2	0	69	37
U. C. L. A.	2	3	0	44	63
South. California	1	3	1	41	48
Idaho	1	4	0	32	96
Montana	0	4	1	13	70
Oregon State	0	5	2	33	109

LITTLE NINETEEN.

	W.	L.	T.	Pct.
Augustana	6	0	0	1.000
Millikin	5	0	1	1.000
Southern Teachers	5	1	0	.833
Illinois college	5	1	0	.833
Northern Teachers	4	1	2	.800
Wesleyan	3	1	2	.750
Western Teachers	4	2	0	.667
Bradley	3	2	0	.600
North Central	3	2	0	.600
Elmhurst	2	2	0	.500
Normal	2	3	2	.400
Monmouth	1	2	0	.333
Carthage	1	3	0	.333
Eastern Teachers	1	4	0	.250
McKendree	1	4	0	.250
Eureka	0	3	2	.000
St. Viator	0	3	0	.000
Wheaton	0	4	1	.000
Knox	0	4	0	.000
Lake Forest	0	4	0	.000

MISSOURI VALLEY CONFERENCE.

	W.	L.	T.	Pts.	O.P.
Washington	1	0	0	20	0
Creighton	2	1	0	25	19
Drake	2	2	0	14	27
Oklahoma A. & M.	1	1	0	14	13
Grinnell	0	2	0	6	20

MINNESOTA GETS 5 PLACES ON A. P. BIG TEN TEAM

Five members of Minnesota's first championship eleven since 1915, headed by Francis [Pug] Lund and Frank Larson, who gained the distinction for the second consecutive year, won places on the Western conference all-star team selected by coaches for the Associated Press.

With Larson and Lund, the coaches, all of whom except Clark Shaughnessy of Chicago made selections, named Philip Bengston, William Bevan, and Edwin Wideth, stalwarts of the mighty Minnesota line.

Ohio State and Chicago, the latter breaking into the all-star picture for the first time in years, landed two places each, with Illinois and Purdue dividing the other two positions. The teams:

FIRST TEAM.
Larson, Minnesota, end.
Bengston, Minnesota, tackle.
Bevan, Minnesota, guard.
Patterson, Chicago, center.
Monahan, Ohio State, guard.
Widseth, Minnesota, tackle.
Wendt, Ohio State, end.
Beynon, Illinois, quarter back.
Purvis, Purdue, half back.
Berwanger, Chicago, half back.
Lund, Minnesota, full back.

SECOND TEAM.
Ward, Michigan, end.
Hamrick, Ohio State, tackle.
Facetti, Wisconsin, guard.
Jones, Ohio State, center.
Kawal, Northwestern, guard.
Harre, Ohio State, tackle.
Tenner, Minnesota, end.
Seidel, Minnesota, quarter back.
Carter, Purdue, half back.
Heekin, Ohio State, half back.
Kostka, Minnesota, full back.

ARMY FOOTBALL TEAM RETURNS FROM NEW YORK

West Point, N. Y., Nov. 25.—[Special.]—Army's football team returned at noon today from New York and the scene of its setback at the hands of Notre Dame, disappointed over the outcome of the game, but not a bit discouraged as to the coming Saturday's game with Navy in Philadelphia.

Because the squad arrived during the noon dinner hour, when the corps was in the mess hall, there was no demonstration at the railroad station when the players got off the train, but they were received with riotous acclaim when they joined the main body of cadets at dinner.

None of the Army players was seriously injured in Saturday's game, which players and coaches alike declared was the hardest the West Point team has engaged in all season.

Mae West's Dad, Ex-Boxer, Suffers Heart Attacks

Hollywood, Cal., Nov. 25.—(AP)—Jack West, 59 years old, prominent bantamweight and featherweight boxer several decades ago and father of Mae West, movie actress, was reported "resting quietly" today in Miss West's apartment after serious heart attacks. Miss West said her father was considerably stronger. Dr. Lewis P. Bolander expressed belief the former pugilist would recover.

Rangers Drop 3 to 1 Contest to Americans

New York, Nov. 25.—(AP)—The Americans won the first game of the New York series when they defeated the Rangers, 3 to 1, tonight in a National Hocky league contest before a capacity crowd of 15,000. The victory moved the Americans to third place in the international division.

The Americans opened the scoring midway in the first period when Klein took a pass from Burke in front of the net to score in 14:30. They counted again 1 minute after the next faceoff when Chapman took Schriner's relay from close up to send it past Goalie Aitkenhead in 15:25.

The Rangers started early in the second period and made it 2 to 1 when Boucher skated down the right side of the rink to pass it to Dillon who caromed it through Worters in 3:45. The winners made it 3 to 1 shortly after, when Klein took a pass from Burke again to score in 4:11. Lineup:

RANGERS [1].		AMERICANS [3].
Aitkinhead	G	Worters
Levinsky	R. D.	Dutton
Seibert	L. D.	Murray
Boucher	C.	Himes
Dillon	R. W.	Oliver
F. Cook	L. W.	Gracie

SPARES.
Americans—Conn, Klein, Burke, Chapman, Schriner, Carr, McVeigh, Smith.
Rangers—Mason, Connolly, Ripley, Keeling, Murdoch, Patrick, W. Cook, Johnson, Heller.

FIRST PERIOD.
Scoring—Klein [Burke], 14:30; Chapman [Schriner], 15:25.
Penalty—Dutton.

SECOND PERIOD.
Scoring—Dillon [Boucher], 3:45; Klein [Burke], 4:11.
Penalty—McVeigh.

THIRD PERIOD.
Scoring—None.
Penalties—None.
Referees—Mike Rodden and Duke McCurry.

RED WINGS WIN, 4 TO 1

Detroit, Mich., Nov. 25.—(AP)—The Detroit Red Wings tonight handed the St. Louis Eagles a 4 to 1 defeat to end their three game losing streak. Lineups:

DETROIT [4].		ST. LOUIS [1].
Smith	G	Beveridge
Young	L. D.	Bowman
Goodfellow	R. D.	Frew
Weiland	C.	Shannon
Lewis	L. W.	Kaminsky
Aurie	R. W.	Brydson

SPARES.
St. Louis—William, Ayers, Finnigan, Voss, Howe, E. Roche, Cawley, Wasnie.
Detroit—Graham, Wiseman, Anderson, Sorrell, Pettinger, Buswell, Duguid, Patterson, Boyd.

FIRST PERIOD.
Scoring—Weiland [Aurie and Lewis], 15:00; Sorrell [Pettinger and Graham], 17:50.
Penalties—Bowman, Patterson.

SECOND PERIOD.
Scoring—Wiseman [Pettinger and Sorrell], 5:38.
Penalties—Bowman, Aurie.

THIRD PERIOD.
Scoring—Wasnie [E. Roach], 5:48; Weiland [Aurie and Goodfellow], 10:17.
Penalty—Brydson.

Upsets Mark Opening K. C. Basket Games

Two upsets marked the opening games yesterday in the west division of the Knights of Columbus Basketball league at the West Side clubhouse. Only the one division got into action, south side contests being deferred to Dec. 9.

Hughes and Tonti, two of the preseason favorites, fell before spirited attacks of Setters and Barry. Barry, trailing 14 to 9 at the half and 29 to 25 with five minutes to play, staged a final rally which carried it to a 40 to 29 victory over Tonti. Buckley and Farrar of Barry scored 22 points between them in the second half. Setters whipped Hughes, 45 to 36.

St. Cyr, the league champion, had a close call, defeating Lafayette, 30 to 26, with Desiderate providing the winning margin of four baskets in the last three minutes. Cardinal, a newcomer to the division, beat Carroll, 19 to 14. Lineups:

BARRY [40].	B	F	P	TONTI [29].	B	F	P
Buckley, f	5	5	3	Wemlinger, f	0	2	2
Harrigan, f	2	2	0	Guagliardo, f	5	3	1
Kennedy, c	0	1	3	Husar, c	4	0	2
Hayes, g	0	0	2	Scheibel, g	0	0	1
Gorman, g	3	1	3	Ringhoefer, g	1	1	2
Farrar, c	4	1	1	Mansell, c	0	0	4
Mulvihill, f	1	0	0	Wrona, g	0	3	4
Georgen, g	0	0	0	Bales, f	0	0	0
				Hinski, f	0	0	0

SETTERS [45].	B	F	P	HUGHES [36].	B	F	P
Burns, f	4	2	1	Phillips, f	5	6	1
Skyszuta, f	5	5	3	Crowley, f	0	1	1
Godina, c	3	0	2	Rabe, c	0	0	0
Mehalek, g	3	0	4	R. Howlett, g	0	0	0
Smith, g	2	0	3	Stockwell, g	2	0	0
Birnero, g	0	0	1	Shay, f	1	0	1
Delarmo, f	2	0	0	Koebel, g	2	0	4
				Furlong, g	1	0	2
				Kane, f	2	2	0
				Swanson, f	0	1	0
				Kennedy, g	0	0	0

ST. CYR [30].	B	F	P	LAFAYETTE [26].	B	F	P
Cannizzo, f	1	0	2	Dubiel, f	2	0	0
Benisch, f	4	2	0	Lipski, f	3	2	1
Hardy, c	0	0	0	Kurka, c	1	0	0
Mossman, g	1	0	0	Boley, g	4	1	2
Krause, g	2	0	1	Schultz, g	1	1	1
Desiderato, c	6	0	0	Radzicki, f	0	0	2

CARROLL [19].	B	F	P	CARDINAL [14].	B	F	P
Dombeck, f	0	0	0	Bocek, f	1	0	1
Sykora, f	4	2	0	R. Carraro, f	2	0	0
Kickela, c	0	1	0	Wolta, f	1	0	1
Steinbauer, g	2	2	0	Reese, c	1	2	2
Vaclavek, g	0	0	3	Klich, g	0	0	3
Tomasz, c	1	0	1	G. Carraro, g	0	2	2
				Knotek, g	0	0	2

Dutch Girl Swimmer Sets Back Stroke Mark

DUESSELDORF, Germany, Nov. 25.—(AP)—The Dutch girl swimmer, Rita Mastenbroed, today established a new world record for the 100 meter back stroke. Her time was 1 minute 16.8 seconds. The former record was 1:18.3, held by Mrs. Eleanor Holm Jarrett of the United States.

In the Wake of the News

ILLINI APPRAISAL.

DIRECTOR of Athletics George Huff appraised the Fighting Illini to the satisfaction of their loyal followers at the annual football dinner of the Illini Club of Chicago Saturday night, at which were present as guests of honor President Arthur Cutts Willard, Coach Zuppke and his staf, members of the squad which had just vanquished the Maroons, with L. M. [Mike] Tobin acting as toastmaster.

Mr. Huff said: "If we measure football success by the percentage of achievement in ratio to capability, then this Illinois team of 1934 is one of the greatest in the history of the university. We may have had squads of greater physical power. We never have had one of more spirit, one more willing, or one which realized more from the assets which it had. In that thought I know all Illinois alumni join me."

This tribute to an eleven hard pressed in each of its four conference victories, twice winner by one point, which climaxed its season against the Maroons when many critics thought it possibly had spent itself physically, brought a roar of echoing applause from resident alumni who had answered the call of President H. L. Cummings of the club and Chairman of Arrangements Deneen Watson for an "Illinois Loyalty" night.

* *

Tribute to Maroons.

Coach Zuppke at this same gathering stopped at one point of his rambling speech, one of those which must be heard to be appreciated, to mention Chicago. He was talking directly to the squad at the time, reviewing the season, telling of what had been done and what had not been done.

"And that fellow we stopped today—what was his name, I'm not good on names?" "Berwanger," chorused the squad.

"Well, he's a great football player," resumed Zuppke, "and it took good work to stop him, for which you deserve credit. And there's another thing I want to say about those Maroons. You played against gentlemen. Not once, but several times, I saw Maroon players come charging up as a play was stopped and they stepped over you boys who were on the ground and did not fall on you with their knees. And I'm proud to say you did the same thing.

"Chicago played like sportsmen, and I don't say this just because we beat them"—which brought a laugh—"because there will be other years when they may beat us, although I hope not, but we appreciate a rivalry of that kind against such boys who surely reflect the teaching of Clark Shaughnessy, their coach."

* *

More of the Same.

Bill Waller, who played part of the game at end, said: "I've never been in such a hard played game where such good feeling prevailed between the players. There was absolutely no unnecessary roughness, none of the bickering and calling of names which sometimes occurs."

* *

This Wake Is Conducted by Harvey T. Woodruff. Help! Help!

* *

Maroons Disappointed.

Chicago's Maroons were disappointed at Saturday's results. They made no effort in their dressing room to disguise that fact. But there were no complaints, just regrets that marches which might have yielded the knotting points were stopped short of their objective.

Northwestern Viewpoint.

Northwestern Wildcats yesterday felt they had in part retrieved what might have been a disastrous season at the expense of the hapless Wolverines. As one member of the squad expressed it, "it's better to finish well than to start well and then collapse. We won two and lost three, played well in two other games which we did not win."

Northwestern loses by graduation Capt. Al Kawal and Ed Whalen, guards; Harry Leeper, end; George Potter and Freddy Lind of the backfield, from among the regulars.

* *

Do You Remember 'Way Back When: Chicago and Illinois, played a 21 to 21 tie at Stagg field [1924]?—W. H. T.

Braves Obtain Cascarart, Seattle Third Baseman

Boston, Mass., Nov. 25.—[Special.]—The Boston Braves have obtained Joe Cascarart, star third baseman of the Seattle club of the Pacific Coast league, in exchange for Infielder Dick Gyselman and Pitchers Dick Barrett and Clarence Pickrel.

WILDCATS FIGURE 1934 WAS NOT SO BAD AFTER ALL

But Wait Until Next Year, the Boys Say.

While football togs are being packed away in mothballs, Northwestern's football team, encouraged by its improved showing along the final stretch of the 1934 season, already is eyeing next year with much anticipation.

By winding up the year on the high note of Saturday's victory over Michigan, the Wildcats figure the current season wasn't so discouraging, after all. In fact they finished several notches above last year's standing.

Will Name Valuable Player.

Few odds and ends remain to be cleared up before the 1934 season becomes history as far as the Purple is concerned. The squad plans to get together tomorrow to select the most valuable member of the team in THE TRIBUNE poll.

On December 8 they will be guests of honor at the annual football banquet given by the Northwestern University club of Chicago at the Stevens hotel. At that time the captain for next year will be elected.

With a seasoned outfit returning, plus the addition of several promising freshmen, the Purple are in challenging mood. "Wait until next year," they say.

Expect Much from Heaps, Vanzo.

Great things are expected of several members of this year's yearling class. Don Heaps, triple threat star from Evanston High school, is counted on to add power and versatility to the back field. He has given the varsity considerable trouble all year by his running antics. Fred Vanzo, 200 pound full back from Clinton, Ind., is another ball carrier of whom much is expected.

ILLINI TO PICK CAPTAIN.

Champaign, Ill., Nov. 25.—[Special.]—Illinois football players will elect their captain for next year and select the most valuable player of the season just closed at the annual dinner of the Champaign Rotary club tomorrow night. It is generally expected that the Illini will return to the one-captain system as the election of two captains the last year was the result of a deadlock in the vote.

Bo McMillin, coach of Indiana; President A. C. Willard, and Bob Zuppke will be the chief speakers.

The Illini returned from their victory over Chicago pleased that they had made the best record of an Illinois team since 1928. They praised the high sportsmanship of their Maroon opponents.

COOL SMOKE
Charles Denby
CIGAR 5¢

MACK AND REO JOIN HANDS IN CHICAGO

★

SUPPLEMENTARY to its regular line of Mack heavy-duty motor trucks, tractors and trailers, the Mack-International Motor Truck Corp. has arranged with the Reo Motor Car Co. of Lansing to sell Reo commercial cars in the Chicago area.

Present Mack owners having need for light-duty vehicles, as well as old and new Reo customers, are thus assured of the highest caliber of service.

New 1935 Reo Speedwagons and Trucks of the lighter capacities are on display in Mack direct factory branch, at 33rd Street & Wentworth Avenue, Chicago.

Reo commercial cars were selected deliberately after careful study of the field. They are unhesitatingly recommended as the highest-grade, low-priced chassis built and worthy to perform the light-duty work of owners of heavy-duty Macks.

MACK-INTERNATIONAL MOTOR TRUCK CORP.
33rd STREET & WENTWORTH AVENUE
CHICAGO, ILL.

NO IRISH LIVING DURING ICE AGE, DIGGERS CLAIM

Find Earliest Relics Date 6,000 Years Ago.

DUBLIN, Irish Free State, Nov. 25.—(AP)—Harvard university archæologists, digging deep into the soil of old Ireland, have shattered a long-held scientific belief that Paddy's ancestry can be traced back to the ice age, it was disclosed today.

But there is plenty of evidence that inhabitants of the Emerald Isle some 6,000 years ago were typical hatchet-wielders of the stone age.

The present investigations, under Dr. H. O'Neill Hencken, curator of European archæology at the Peabody museum, Harvard, are being carried out by H. L. Modius Jr., of Harvard, assisted by A. Goodard. These have established the belief that Ireland was uninhabited by humans during the ice age.

Divide Relics Found.

Dr. Hencken said all finds in the Free State will go to the National Museum of Ireland, while those found in Northern Ireland will go to the Belfast Municipal Museum and Art Gallery.

Excavations in Glenarm, County Antrim, revealed it was occupied at two separate times, relics of the earlier settlers being found in abundance. Beginning about 4,000 B. C., the coast had gradually risen so that the original beach was left some distance inland. Over a ton of flint tools were sent to Belfast.

An excavation at Cushendon revealed the key of the chronology of the entire Irish stone age as far as at present known. Prof. Jessen of Copenhagen, who examined the Cushendon site, declared it was one of the most important examples in western Europe of the geology of the times succeeding the ice age.

Bronze Age Burial Mound.

A primitive bronze axe of, roughly, 1,500 B. C., and a number of flint tools were found at Carrowlisdouan, in County Mayo. A Bronze age burial mound was excavated at Porlewhack in County Clare, where the remains of four skeletons in two coffin-like boxes of limestone slabs were found. Altogether, nine skeletons and two cremations were discovered.

At Cahercommaun, near Carran, County Clare, the site was found of a stone fort of much the same type as the famous ones in the Aran islands, and proved to date from about the 7th century.

A human skull, a large iron hook, an iron knife, and an interesting brooch of the 9th century, B. C., decorated with enamel and six fantastic animals, were found in the fort.

FORMER POLICE LIEUT. CULLINAN DIES OF STROKE

Timothy Cullinan, a member of the police department for 37 years until his retirement twelve years ago with the rank of lieutenant, died yesterday at his home, 1836 Berenice avenue. He was 76 years old. Lieut. Cullinan suffered a paralytic stroke several days ago. At the time of his retirement he was attached to the Shakespeare avenue station. For fifteen years he served at the Chicago avenue station, aiding in the solution of several black hand murders. He is survived by a daughter, Margaret, and a son, Sergt. Thaddeus Cullinan of the Rogers Park station. Funeral services will be held at 10 a. m. Wednesday from the chapel at 2157 Irving Park boulevard, to St. Andrew's Catholic church, with burial at Calvary cemetery.

LITTLE ORPHAN ANNIE: Her "Daddy" Right or Wrong

OFFICIAL WEATHER FORECAST

The official forecast for today and tomorrow and yesterday's table of records follow:

Indiana—Showers, warmer Monday; Tuesday cloudy, colder, showers.

Lower Michigan—Showers in central and west, warmer Monday; Tuesday rain or snow, colder.

Wisconsin—Rain, warmer in east Monday; Tuesday cloudy, colder.

Iowa—Cloudy, rain in central and east Monday; Tuesday cloudy, colder.

Minnesota—Cloudy, rain in east Monday; Tuesday cloudy, colder.

Place of observation.	Direction of wind.	Temp. 7 p. m.	Highest today.	Lowest last night.	Precipitation 24 hours ending 7 p. m.
State of weather.					
Nov. 25, 1934, 7 p. m.					
Central time.					
East central states—					
Cairo, cloudy	S.E.	52	56	36	...
Chicago, cloudy	S.E.	40	44	34	...
Cincinnati, clear	E.	38	44	30	...
Cleveland, clear	E.	38	46	34	...
Detroit, clear	N.E.	36	42	28	...
Grand Rapids, cloudy	E.	38	42	30	...
Indianapolis, cloudy	S.E.	40	44	32	...
Madison, cloudy	S.E.	38	44	32	...
Memphis, cloudy	S.E.	56	62	38	...
Milwaukee, cloudy	S.E.	42	44	38	...
Nashville, clear	S.E.	52	58	34	...
S. Ste. Marie, cloudy	S.E.	38	38	34	...
Springfield, Ill., cloudy	E.	42	48	34	...
West central states—					
Davenport, cloudy	S.E.	42	50	36	...
Des Moines, cloudy	S.	44	49	36	...
Devils Lake, cloudy	N.W.	32	32	24	.03
Duluth, cloudy	S.E.	38	40	30	.08
Huron, cloudy	N.W.	36	38	34	.32
Kansas City, rain	S.E.	44	48	44	.84
Moorhead, cloudy	W.	34	36	32	.44
North Platte, clear	N.W.	40	50	36	...
Rapid City, cloudy	W.	36	50	28	...
Sioux City, rain	N.	38	42	42	.06
St. Louis, cloudy	S.	46	50	36	...
Minneapolis, rain	S.	42	42	36	.06
Springfield, Mo., rain	S.	48	54	38	.04
Eastern states—					
Albany, clear	N.	30	38	32	...
Atlanta, clear	E.	46	52	40	...
Boston, clear	N.	36	42	28	...
Buffalo, clear	N.E.	30	38	28	...
New York, clear	N.	38	42	30	...
Parkersburg, clear	S.	40	46	28	...
Philadelphia, clear	N.E.	42	48	34	...
Pittsburgh, clear	E.	44	50	32	...
Raleigh, clear	N.E.	40	48	32	...
Washington, clear	N.E.	44	48	34	...
Gulf states—					
Abilene, clear	W.	52	60	56	...
El Paso, clear	W.	52	56	36	...
Dallas, clear	W.	58	66	52	...
Jacksonville, clear	N.E.	60	66	52	...
Miami, cloudy	N.E.	74	78	58	...
Montgomery, clear	E.	56	62	44	...
New Orleans, clear	E.	62	70	52	...
San Antonio, clear	N.W.	68	76	60	.04
Tampa, cloudy	E.	70	78	52	...
Mountain states—					
Boise, clear	N.W.	40	46	36	.56
Cheyenne, cloudy	S.W.	34	40	20	...
Denver, cloudy	W.	42	48	24	...
Helena, snow	S.W.	34	48	30	...
Miles City, cloudy	S.	38	48	22	...
Phoenix, cloudy	N.W.	62	68	40	...
Salt Lake City, cloudy	S.	42	44	32	...
Santa Fe, clear	N.W.	34	38	22	...
Pacific states—					
Los Angeles, clear	W.	64	74	52	...
Portland, Ore., cloudy	S.W.	48	52	48	.12
San Diego, clear	N.W.	64	70	50	...
San Francisco, cloudy	W.	58	60	52	...
Seattle, Wash., cloudy	S.W.	48	50	46	.06
Spokane, cloudy	S.W.	42	46	38	.06
Canadian—					
Calgary, cloudy	W.	32	36	28	...
Edmonton, cloudy		20	28	4	.02
Medicine Hat, cloudy	N.	26	40	36	...
Montreal, clear	N.E.	26	28	24	...
Winnipeg, snow	S.E.	32	34	24	.16

Charles D. Greenfield Sr., Former Reporter, Dies

Helena, Mont., Nov. 25. — (AP) — Charles D. Greenfield Sr., 77, at one time a reporter for THE CHICAGO TRIBUNE and the Baltimore Sun and later a development agent for the Great Northern Railway company, died today.

CROSSWORD PUZZLE

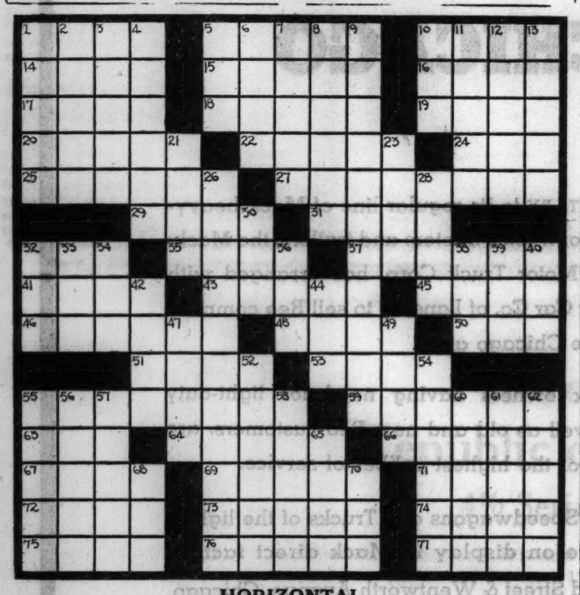

HORIZONTAL

1. Planet
5. Nether regions
10. Moist
14. Aid
15. Spritely
16. Something worshipped
17. Talk loosely
18. Numeral
19. Bill of fare
20. Metal
22. Factions
24. Favorite
25. Assistant
27. Dagger
29. Stride
31. Filth
32. Unrefined
35. Complacent
37. Self-centered person
41. Biblical patriarch
43. Vegetable
45. Biblical patriarch
46. Up-to-date
48. Swinging door
50. Indian of Shoshonean tribe
51. Grate
53. "Lights out" signal
55. Contrite one
59. Chemical dyestuff
63. To fall into evil
64. Avarice
66. Wading bird
67. Dry
69. Eagerness
71. Ireland
72. System of regulations
73. Pester
74. God of Love
75. Woody plant
76. Sea eagles
77. River of England

VERTICAL

1. Fen
2. Let up
3. Enjoy thoroughly
4. Soaks
5. Possesses
6. Matures
7. Plunges
8. Chooses
9. Romantic
10. Obscure
11. Skillful
12. French artist
13. God of the Lower World
21. Leases
23. Phony coin
26. Protest against
28. Short jacket
30. Play on words
32. Male sheep
33. Bustle
34. Small mass
36. Light cart
38. Debt note
39. Was seated
40. Article
42. Bare
44. Grain
47. Tolled
49. Narrative poem
52. One who gazes
54. Highway
55. Respond to a stimulus
56. Blunder
57. Conceit
58. Kind of fortress
60. Wed
61. Marriage
62. Meaning
65. Prescribed amount
68. Scottish river
70. Particular thing [Legal]

SATURDAY'S PUZZLE SOLVED

TODAY'S RADIO BROADCASTS

CHICAGO WAVE LENGTHS.

W-G-N—720. WJJD—1130. WGES—1380. WLS—870. WBBM—770. WENR—870. WMBI—1080. WCFL—970. KYW—1020. WMAQ—670. WAAF—920. WIND—560.

A. M.

7:30—W-G-N—Good morning; musical program; time signals; weather report.
WLS—Julian Bentley.
WAAF—Breakfast Express.
WMBI—Sunrise service.
WIND—Morning Devotion.
WBBM—The Star program.
WMAQ—Morning Worship.
KYW—Musical clock.
WJJD—Farm Forum.

7:30—WLS—Jolly Joe.
WGES—Early Birds.
WJJD—Christian Science program.

8:00—WMAQ—Breakfast club.
WLS—Morning Devotions.
WJJD—Top o' the Morning.

8:30—WLS—Fort Rush.
WIND—Bernie Dolan.
WJJD—Art Linnick.

8:45—W-G-N—The Keep Fit Club with Capt. Paul Fogarty.

9:00—W-G-N—Lawrence Salerno. Ronoliers.
WAAF—Jill Edwards.
WMAQ—Harvest in Song.
WIND—Family Law.
WBBM—Unnamed show.

9:15—W-G-N—Clare, Lu 'n' Em.
WBBM—Gene and Charlie.
KYW—Irene King.
WGES—Canary concert.
WMAQ—Women's page.
WAAF—Merry-Go-Round.
WIND—Vera Eakin.

9:30—W-G-N—Lru Salvo's Mail Box; weather report; markets.
WGES—Annette King.
WBBM—Lee Francis, pianist.
WMAQ—Musical.
WIND—Sing Something Simple.
KYW—Morning Parade.
WLS—Today's Children.

9:45—WBBM—Organist.
WIND—Dad Dailey.
WLS—Dean Brothers.
WMAQ—Morning Parade.

10:00—W-G-N—Movie Personalities, Elizabeth Hines and Francis X. Bushman.
KYW—United States Navy band.
WAAF—Mood in Blue.
WMAQ—Honeymooners.
WLS—Bill O'Connor, songs.
WBBM—Jean Abbey.
WJJD—U. of Chicago program.

10:15—W-G-N—"Your Friendly Neighbor."
WLS—Jim Poole.
WMAQ—Tony Wons.
WBBM—Trafic court.

10:30—W-G-N—Frank Wilson, Tenor.
WCFL—Variety program.
WGES—Italian Melodies.
WJJD—Modern Rhythm.
WBBM—Tom Baker.
WMAQ—Hessberger's orchestra.
WAAF—Variety.

10:45—W-G-N—Painted Dreams.
WBBM—Connie Gates.
WCFL—Varieties.

11:00—W-G-N—Tom, Dick, and Harry.
WLS—Studio Feature.
WJJD—Hot from Hollywood.
WMAQ—Fields and Hall.
WIND—Morning Serenade.
WGES—"Save Your Eyes."
WBBM—Voice of Experience.

11:15—W-G-N—Len Salvo, organist.
WBBM—"The Gumps."
KYW—Honey Boy and Sassafras.
WLS—Josephine Gibson.
WMAQ—Charles Sears.

11:30—W-G-N—Grain Market; musical.
WLS—"Around the Organ."
KYW—Farm and Home Hour.
WMAQ—Public schools program.
WAAF—Estelle Barnes, pianist.

11:45—W-G-N—Good Health and Training, Dr. F. J. Jirka.
WIND—Hollander's orchestra.
WMAQ—Merry Madcaps.
WBBM—Deon Craddock, Joe Rardin.

Noon—W-G-N—"Just Plain Bill."
WJJD—Farm Forum.
WBBM—Soprano, vocal trio.
WMAQ—"Story of Mary Martin."
WAAF—Symphonic Hour.
WLS—Virginia Lee.

P. M.

12:15—W-G-N—Doring Sisters.
WBBM—Gossip club.
WLS—Dinner Bell program.
WMAQ—Oleanders.

12:30—W-G-N—Markets; midday service, Shailer Mathew, dean emeritus University of Chicago divinity school.
KYW—New Rochelle-Oxford debate.
WMAQ—Duffy's orchestra.
WJJD—Prof. Russell.
WBBM—Story Behind Song.
WIND—Berger's orchestra.

12:45—WBBM—Pat Kennedy, Kassel's band.
WMAQ—Music Guild.

1:00—W-G-N—Palmer House ensemble.
WIND—Cheese Club Luncheon.
WBBM—Little French Princess.
WLS—Pat Buttram.
WJJD—Ben Kantor, songs.

1:15—W-G-N—"Story of Helen Trent."
WBBM—Arthur Beddoes.
WLS—The Rangers.

1:30—W-G-N—Blackstone Jongleurs.
WIND—Stars of Tomorrow.
WBBM—"School of the Air."
WMAQ—Board of Trade.
KYW—Smack-out.

1:45—W-G-N—"Rube Appleberry."
WCFL—Leo Terry, organist.
WLS—George Simon, tenor.
WMAQ—Vic and Sade.

2:00—W-G-N—Palmer House ensemble.
WBBM—Milton Charles, organist.
KYW—Pianist.
WAAF—Salon concert.
WMAQ—"Macbeth," sketch.

2:15—W-G-N—Blackstone Jongleurs.
WJJD—Rhubarb Red.
WIND—Dorothy Atkin, songs.
KYW—Singing Strings.
WAAF—Salon concert.

2:30—W-G-N—June Baker, Home Economics.
KYW—Woman's Radio Revue.
WBBM—Wings of Dawn.
WJJD—Sweepstakes.

2:45—W-G-N—Len Salvo, organist.
WAAF—Charles Johnson.
WBBM—The Pickard Family.

3:00—W-G-N—Melody Moments.
WJJD—Sweepstakes.
WENR—Betty and Bob.
WMAQ—John Martin.
KYW—Piano Poet.

3:15—W-G-N—Berenice Taylor, soprano.
WAAF—Polo program.
KYW—East & Dumke.
WENR—Mme. de Sylvara.

3:30—W-G-N—Mrs. A. O. Larson, Illinois Federation of Women's Clubs.
WMAQ—Beverly Nichols.
WAAF—Dorothy Adams.
WBBM—Sentimental Selma.
WENR—Ma Perkins.
KYW—Roxanne Wallace, songs.

3:45—W-G-N—Popular Rhythm.
WCFL—Merry Macs.
KYW—Zito's orchestra.
WIND—M. L. Wilson, talk.
WBBM—Florito's orchestra.

4:00—W-G-N—Juliet Barker, "Voice Personality."
WENR—Al Pearce's Gang.
WBBM—Helen Fitch.
WAAF—Sports Review.
WMAQ—Sterney's Tea Music.

4:15—W-G-N—Afternoon musical.
WCFL—Grace Wilson, contralto.
WENR—Jackie Heller.
WBBM—Men of Notes.

4:30—WMAQ—Sizzlers Trio.
WENR—Larry Larsen, organist.
WIND—Fallon's orchestra.
WJJD—Pickard Family.
WBBM—The Three Flats.
WCFL—Women's clubs.

4:45—W-G-N—Roger Robinson, baritone.
WEDC—Mildred Fitzpatrick.
WMAQ—Stamp club.
WENR—Happy Jack Turner.
WBBM—Betty Barthell.

5:00—W-G-N—Melody Moments.
WJJD—Polish program.
WBBM—Og, the Son of Fire.
WENR—United States Army band.
WIND—Dick Blaine's orchestra.
WMAQ—Dick Steele.
WCFL—Millie and Tillie.

5:15—WBBM—Skippy.
WCFL—Sports review.
WMAQ—Tom Mix.
KYW—In the Spotlight.
WENR—"Desert Kid," sketch.

5:30—W-G-N—The Singing Lady.
WMAQ—Donald McGibony.
WCFL—Barbeaux Sisters.
WBBM—Jack Armstrong.

5:45—W-G-N—"Little Orphan Annie."
WBBM—Nothing but the Truth.
WMAQ—Singing Strings.
WIND—Friedman's orchestra.

Today's Features

ON W-G-N.

Three programs that have been outstanding successes in radio for a long time are featured on W-G-N this morning. At 9:15 the Chatter Queens of Radio, "Clara, Lu, 'n' Em," are presented. At 10 o'clock the Movie Personalities program, starring Francis X. Bushman and Elizabeth Hines, brings to radio up-to-date information about motion pictures and the stars, and at 11, "Tom, Dick, and Harry," a versatile and popular trio, take part in fifteen minutes of harmony, with Carl Hoefle their accompanist.

CARL HOEFLE.

The "Midnight Flyers," W-G-N's midnight celebrity show, will have among the guest artists at midnight tonight, Ole Olsen and Chic Johnson, those two crazy comedians, and Cab Calloway, the dusky master of syncopation. The show is presented between midnight and 2 a. m., and Pierre Andre is master of ceremonies.

Other features:

7 a. m.—"The Good Morning program," a musical presentation interspersed with time signals and temperature readings at frequent intervals.

10:30 a. m.—Frank Wilson, tenor: "The Voice of Romance."

1:45 p. m.—"Rube Appleberry," with Paul Fogarty as "Mac McConnell."

6:45 p. m.—"Quin Ryan's '66' amateur night." An opportunity today for the radio artists of tomorrow.

7 p. m.—"The Lone Ranger," a dramatic sketch of life on the plains.

9:15 p. m.—Berenice Taylor, soprano, and Lawrence Salerno, baritone, in recital with the W-G-N concert orchestra.

10 p. m.—Dudley Crafts Watson, art critic and raconteur, with Len Salvo, organist, and Harold Turner, pianist.

ON OTHER STATIONS.

6:30 p. m.—WENR—Olin Dutra.

7 p. m.—WMAQ—Richard Himber's Champions.

7 p. m.—WLS—Jan Garber's Supper Club, Gale Page.

7 p. m.—WBBM—Bar X Days and Nights.

7:30 p. m.—WBBM—Aida Doninelli; Pasternack's orchestra.

7:30 p. m.—WMAQ—Richard Crooks; William Daly's orchestra.

8 p. m.—WBBM—Rosa Ponselle, Kostelanetz's orchestra.

8 p. m.—WIND—"Murder at Midnight," drama.

8 p. m.—WMAQ—Harry Horlick's Gypsies; Frank Parker.

8:30 p. m.—WBBM—Block and Sully; Gertrude Niesen.

8:30 p. m.—WMAQ—Fritzi Scheff, Conrad Thibault, Al Goodman's orchestra.

9 p. m.—WMAQ—Morgan Eastman's orchestra.

10:30 p. m.—WMAQ—St. Louis Symphony orchestra.

6:00—W-G-N—Jimmy Allen's air adventures.
WBBM—Art Gillham.
WMAQ—Ray Perkins.
WCFL—Harlem Harmony Hounds.
KYW—Mad Hatters.
WENR—Amos 'n' Andy.

6:15—W-G-N—Palmer House ensemble.
WBBM—Dan Russo's orchestra.
WENR—Plantation Echoes.
WCFL—Orchestra.
WMAQ—Don Pedro's orchestra.

6:30—W-G-N—The W-G-N Dance orchestra.
KYW—Don Pedro's orchestra.
WIND—Polish music.
WMAQ—Minstrel Show.
WBBM—Buck Rogers.
WENR—Red Davis.

6:45—W-G-N—Quin Ryan's "66" Amateur Nite.
KYW—Phil Kalar, songs.
WCFL—Admiral Arnold.
WBBM—Boake Carter.
WENR—Dangerous Paradise.
WMAQ—Uncle Ezra.

7:00—W-G-N—Lone Ranger.
WIND—Community program.
WEDC—Bohemian Revue.
WCFL—Touchdown.
WBBM—Bar X days and nights.
WMAQ—Richard Himber's orchestra.
KYW—Art Kassel's orchestra.
WLS—Jan Garber's Supper club.

7:15—WBBM—Edwin C. Hill.
WCFL—The Harrises.

7:30—W-G-N—Kay Kyser's orchestra.
WCFL—Clayton Richotto, baritone.
WBBM—Joseph Pasternack's orchestra.
KYW—Aaronson's orchestra.
WMAQ—Glady's Swarthout, soprano.
WEDC—Slovak melodies.
WLS—Western Nights.

7:45—W-G-N—Prof. A. R. Gilliland, Northwestern university.
WCFL—Johnny O'Hara.

8:00—W-G-N—The W-G-N Dance orchestra.
WIND—"The Fury," sketch.
KYW—Maupin's orchestra.
WMAQ—Harry Horlick's orchestra.
WBBM—Rosa Ponselle.
WLS—Minstrel Show.
WCFL—Herr Louie's Hungry Five.

8:15—W-G-N—Comedy Stars of Hollywood.
WCFL—Virginia Clark.

8:30—W-G-N—Lum and Abner.
WENR—"Strang Lady."
WMAQ—House Party.
KYW—Myer's orchestra.
WBBM—The Big Show.

8:45—W-G-N—Earl Burtnett's orchestra.
KYW—Pickard Family.

9:00—W-G-N—Tomorrow's Tribune.
WENR—America in Music.
WCFL—John H. Walker.
WBBM—Wayne King's orchestra
WIND—Bob Haring presents.
WMAQ—Contended program.

9:07—W-G-N—Headlines of Other Days.

9:15—W-G-N—Berenice Taylor, Lawrence Salerno and the concert orchestra.

9:30—WENR—Mexican orchestra.
WBBM—Doris Loraine, songs.
WMAQ—Northerners; Kathryn Witwer.
KYW—Radio Forum.

9:45—W-G-N—Ted Weem's orchestra.
WBBM—Mahraj.

10:00—W-G-N—Dudley Crafts Watson.
WMAQ—Totten on sports.
WBBM—Myrt and Marge.
KYW—Grummits.
WIND—Boxing and wrestling.
WENR—Amos 'n' Andy.

10:15—W-G-N—The Dream Ship.
WCFL—Perkins' Hillbillies.
WENR—Jessse Crawford, organist.
WMAQ—Gene and Glen.
KYW—Love Nest.

10:30—W-G-N—Kay Kyser's orchestra.
WMAQ—St. Louis Symphony orchestra.
WBBM—Kate Smith.
KYW—Coburn's orchestra.
WENR—Hoofinghams.

10:45—WCFL—Reveries.
WIND—Mills' orchestra.

10:50—W-G-N—Earl Burtnett's orchestra.

11:00—WMAQ—Aaronson's orchestra.
WENR—Olsen and Shutta.
WIND—Day's End.
WBBM—Scott Fisher's orchestra.
KYW—Guy Lombardo's orchestra.

11:10—W-G-N—Ted Weems' orchestra.

11:30—W-G-N—Earl Burtnett's orchestra.
WBBM—Claude Hopkins' orchestra.
KYW—Don Pedro's orchestra.
WENR—Anson Weeks' orchestra.
WCFL—Erskine Tate.
WMAQ—Berger's orchestra.

11:45—W-G-N—Charlie Agnew's orchestra.

Midnight—W-G-N—"The Midnight Flyers."
WBBM—Earl Hines' orchestra.
WENR—Stan Myer's orchestra.
WMAQ—Art Kassel's orchestra.
WIND—Ray Noble's orchestra.

NOW! PILES
MEET THEIR WATERLOO!
Sure relief—quick relief—real relief for all forms of Piles—Blind, Bleeding, Itching and Protruding! Pazo Ointment not only alleviates the pain, but tends to correct the condition of Piles as a whole. Here's why:
Pazo is soothing. It stops the inflammation. Pazo is healing. It repairs the torn tissue. Pazo is absorbing. It dries up excess mucus and reduces the swollen blood vessels which are Piles.
The method of application makes Pazo doubly effective. Perforated Pile Pipe attached to tube reaches up into the rectum and thoroughly medicates all affected parts. Now, comfort when you walk or sit or go to the stool. Get Pazo today and realize the relief in store for you!
Perforated Pile Pipe for Correct Medication (Also in Tins)
PAZO

RETIRED SCHOOL TEACHER KILLED BY AUTOMOBILE

Struck by an automobile as she was crossing the street at 5757 Irving Park boulevard, Miss Florence Skully, 59 years old, 3932 North Keeler avenue, a retired school teacher, was fatally injured yesterday. She died a few hours later at the Belmont hospital. John Wind, 1717 Fletcher street, driver of the car, was ordered to appear at the inquest. Miss Skully had been a teacher in the Chicago schools for thirty-five years.

Her death and two others increased the 1934 trafic toll in Cook county to 1,128. The others:

Thomas Murphy, 14 years old, 4543 Keeler avenue. Died at the Holy Cross hospital of injuries incurred Friday night when he was run down at 47th street and Crawford avenue. The driver, Joseph Komo, 43 years old, 6219 South Keeler avenue, was released in $1,000 bonds, pending the inquest.

Joseph Misek, 19 years old, 8552 Ladd avenue, Lyons. Killed when he was struck last night while crossing the intersection of Ogden and Conrad avenues in Lyons by an automobile driven by John Gage, 25 years old, 527 North Waiola avenue, La Grange.

The body of a man who died in the South Town hospital Saturday after having been struck earlier in the day by an automobile at 50th and Wood streets was identified yesterday as that of Albert Stanek, 47 years old, 5124 South Honore street.

MOTHER OF KING ZOG OF ALBANIA DIES AT TIRANA

(Picture on back page.)

TIRANA, Albania, Nov. 25.—(AP)—Queen Sadie of Albania, mother of King Zog, died here today. She was 58.

Born in 1876 with the maiden name of Toptani, she married Djemal Pasha Zogu, Moslem tribal chief, at the age of 15. Their union was productive of six daughters and one son, who was proclaimed king of the Albanians in 1928.

The son, Ahmed Zogu, was premier, army commander in chief, and president of the mountainous little Balkan state before being crowned. Shortly afterward the constituent assembly bestowed on Sadie the title of queen mother. Her son changed his name to Zog in 1929.

M. J. O'DONNELL, FOR 43 YEARS WITH I. C., DIES

Michael J. O'Donnell, former maintenance of way supervisor for the Illinois Central railroad, died yesterday in the home of a daughter, Mrs. John Walsh, 7136 East End avenue. Funeral services will be held at 10 a. m. Wednesday in St. Laurence church, 72d street and Dorchester avenue. Burial will be in Holy Sepulchre cemetery.

Mr. O'Donnell, 64 years old, was born in County Clare, Ireland, and came to Chicago in 1892. He was employed by the railroad nearly 43 years.

He is survived by three children beside Mrs. Walsh. They are the Rev. Martin J. O'Donnell, pastor of St. Clara's church, 64th street and Woodlawn avenue; Sergt. Thomas J., of First district police, and Sister Michaela, O. P., of Epiphany school, 422 West 25th street.

Girl Scenario Writer Dies After Being Hit by Auto

Los Angeles, Cal., Nov. 25.—(AP)—Miss Rie Hall, 22, motion picture scenario writer, was killed and her companion, Miss Ann Livingston, 21, also a scenario writer, received a possible skull fracture and concussion of the brain today when they were hit by an automobile.

Concert Dec. 9 to Honor George Lytton's Memory

A concert will be held at the Goodman theater at 11 a. m. Sunday, Dec. 9, in memory of George Lytton, who at the time of his death a year ago was president of the Hub store and of the Business Men's orchestra. The concert will be given by the orchestra which he formerly headed. Members of the Employés' Welfare Association of the Hub and the orchestra are jointly sponsoring the musical.

Rob Subpostal Station of Cash and Money Orders

Three men, armed with pistols and a machine gun, last night robbed a sub-postal station in a drug store operated by Benjamin Freedkin at 3500 North Cicero avenue of $367 in cash and money orders valued at nearly $800. The trio fled in an automobile and the Irving Park police and federal authorities began a hunt for them.

Dr. G. A. Spratt, Pioneer of Aviation, Dies in the East

Coatesville, Pa., Nov. 25.—[Special.]—Dr. George A. Spratt, an aeronautical pioneer, died of a heart attack here today. He was in his sixties. Dr. Spratt, who aided the Wright brothers at Kitty Hawk in the early days of aviation, had been interested in flying since 1895. He found at that time his health would not permit him to practice medicine.

WHY DID CAP'N HENRY QUIT THE SHOWBOAT?
For the real inside story
BUY THIS MONTH'S
Radio MIRROR
At All Newsstands—10c.

CREOMULSION
Your own druggist is authorized to cheerfully refund your money on the spot if you are not relieved by Creomulsion
COUGHS

Critics Agree About This NEW RADIO SENSATION
● "First rate acting on the new daytime sketch 'The Story of Mary Martin.'" CHICAGO TRIBUNE
● "... Pats to the new NBC Life of Mary Martin serial which will hold feminine interest with its old, yet ever new, theme and the excellent acting (including crying) of Joan Blaine." CHICAGO TIMES
● "Just the sort of love problem stuff the ladies eat up." CHICAGO NEWS
● "This show figures as a winner. It figures to have the dames hugging that loud-speaker each weekday at noon to catch a couple of vicarious thrills... They have been so accustomed to hearing home-and-mother-themes on the air-box that a story that dares to admit extra-marital relations in a radio yarn must shake up the dames." VARIETY
● "Chicagoland serial fans will appreciate The Story of Mary Martin. Plums are awarded gratefully." RADIO GUIDE
THE DRAMATIC STORY OF MARY MARTIN
WMAQ 12 NOON
Every day except Saturday and Sunday. Presented by KLEENEX disposable TISSUES.

JOHN J. BOURKE, 35 YEARS IN U. S. ARMY, IS DEAD

Former Color Sergeant John J. Bourke of the Sixth United States cavalry died at the Fort Sheridan hospital early yesterday of heart disease. Sergt. Bourke, who was 71 years old, served 35 years in the regular army and participated in nearly every important military campaign since 1882, the year he enlisted.

During the first few years of his service he took part in suppressing Indian uprisings in the west and in 1898 he served in Cuba during the Spanish-American war. He was wounded in the battle of San Juan hill. He also served in the Philippines and in the Boxer rebellion in China. He retired in 1916 but was recalled to service when the United States entered the world war and was assigned to recruiting duty in the eastern states. After the war he was employed as a civilian caretaker at Camp McCoy, Sparta, Wis., until a year ago.

Bourke is survived by his widow, Mary; six children, 16 grandchildren, and three great-grandchildren. Funeral services will be held tomorrow in his home at 430 East State street, Geneva, Ill.

SHOT IN POOL GAME.

Santiago Raynerdo, 38 years old, 220 West 23d place, was in the county hospital yesterday suffering from a bullet wound in the abdomen incurred on Saturday night in a quarrel over a pool game at 2321 Wentworth avenue.

Lain & SON
63RD AND HARVARD
PHONE WENTWORTH 0025
UNDERTAKERS
PRESTIGE COSTS NO MORE
Imperial Quartet with all Chapel services. Complete funerals as low as $110

FUNERAL DIRECTORS.

DONNELLAN—"CHAPEL OF THE CHIMES" Jeffery-blvd. at 77th-st. South Shore 8822.
O'HANLEY, INC.—FUNERAL DIRECTION perfection. 7705 Cottage Grove. Rad. 7705.
SKEELES-BILDE — FAMOUS ORIENTAL quartet no extra cost. 730 E. 63d-st.
— WESTERN UNDERTAKING CO. — Branches thruout city. Main office Dea.93188.
JOHN W. RALEIGH FUNERAL HOMES 2307 S. 52d-av. Law.5700. Cicero 200-201

FLORISTS.

—LEWIS & ROCCA, 55 E. JACKSON— Quality Flowers—Dependable Value.

DEATH NOTICES

In Memoriam.

ANDERSON—Catherine Anderson. In loving memory of our dear daughter, sister, wife, who passed away one year ago today.
LOVING PARENTS, SISTERS, AND HUSBAND. MR. AND MRS. BILECKI, ANNA, AND MARY, MR. L. G. ANDERSON.

CONKEY—Martha Conkey. In loving memory of our dear mother and grandmother, who passed away 6 years ago today.
Gone but not forgotten.
JAMES JR., GRACE, AND JAMES III.

HEIDEN—Arthur E. In loving memory of my dear nephew, who passed away six years ago. AUNT LYDIA.

HIERONYMUS — Adolf Hieronymus. In cherished memory of my noble husband, Nov. 26, 1932. GRACE.

HITCHCOCK—Carl Allard Hitchcock. In memory of my dearly beloved husband, who was taken from us a year ago today. Our song of love is ended, but the melody will linger on forever.
DOROTHEA.

MOGILL—Sayra Mogill. In loving memory of our dear friend, who passed away 3 years ago. THE UNITY GIRLS.
Athens and Nashville papers please copy.

WILKUS—Arthur Wilkus. One year has passed, more years will pass, but you will be forever in our broken hearts.
THERESA, VIRGINIA, PAT.

Fraternal Notices.

EDGEWATER CHAPTER, NO. 742, O. E. S.—Members please attend Eastern Star services for Sister Edna Welch at 5525 N. Clark-st., Tuesday, Nov. 27, at 2 p. m.
FRIEDA DALIES, W. M.
EVELYN BARNHART, Secy., P. T.

SINCERITY LODGE, NO. 982, A. F. & A. M.—Members please assemble at lodge hall at 2 p. m. Tuesday, Nov. 27, to attend funeral of Brother Joseph H. Heim.
M. R. BAENZIGER, Master.
W. C. BICK, Secretary.

ABRAMS—Ike Abrams, beloved husband of Jeanette, father of Leslie, Arthur, and Mrs. L. Guckenheimer; brother of Harry. Services Monday, 1:30 p. m., at chapel, 936 E. 47th-st. Interment Waldheim.

BONDZINSKI—Mrs. Tekla Bondzinski, 6645 S. Artesian-av., wife of Anthony Bondzinski, mother of

HUTCHINS GROUP URGES U. S. AID FOREIGN TRADE

Sees Action Step to World Recovery.

New York, Nov. 25.—(AP)—The United States must take a vigorous leadership in hastening world-wide recovery by promoting foreign trade, the Hutchins commission on international economic relations recommends in its report, published tomorrow.

"It should," the commission says, "by action as rapid and dramatic as possible, endeavor to reverse the trend toward economic isolation."

To relieve "the distrust and tension now prevailing in the world," the commission proposes drastic changes in American political and economic policy, including:

Repeal of the Johnson act, forbidding loans to countries in default; adherence to the world court; placing of oriental immigration on a nondiscriminatory basis; immediate settlement of the war debts; the removal of tarifs in all cases in which no serious addition to unemployment would result, and delegation of power to the tarif commission, by congress, to change tarif rates, subject to congressional veto.

Aid to Agriculture.

Internally, the commission "recognizes the present necessity for fundamental readjustments in American agriculture and feels that the policies now applied by the department of agriculture should be continued long enough to determine their practical value."

The commission—whose full title is the commission of inquiry into national policy in international economic relations—was appointed by the Social Science Research Council with the approval of President Roosevelt. Its chairman is Robert M. Hutchins, president of the University of Chicago.

Road to Recovery.

In summarizing its recommendations, after a series of hearings throughout the country, the commission sets forth under the heading, "General Objective of American International Economic Policy":

"In order to advance the recovery of the world the United States must promote the interchange of goods and services among nations. We believe that this policy is indispensable to the recovery and development of the United States.

"The American government must labor to maintain peace. It should do everything in its power to remove impediments to world trade. It should by action as rapid and dramatic as possible endeavor to reverse the trend toward economic isolation. Otherwise, it must be prepared to accept a drastic dislocation and reorganization of industry and agriculture, of capital and labor.

Problem of Idle.

"The principal difficulty in the way of admitting additional imports into this country is the ten million unemployed in the United States. An increase of imports might increase this number temporarily, although some tarifs could be lowered without throwing people out of work; others are ineffective.

"Many nations now feel that they must try to become self-sufficient because of the danger of war. Although the United States cannot engage to guarantee the security of any nation or group of nations, the measures herewith recommended would do much to contribute to a sense of political security throughout the world."

Bloomington Bank to Pay 7 Pct. Dividend This Week

Bloomington, Ill., Nov. 25.—[Special.]—A seven per cent dividend will be paid to depositors of the Liberty State bank here during the coming week, William L. O'Connell, receiver, said today. The total payment is to be $29,096.17, in 2,600 checks.

Loans of New Deal Are Close to 7 Billions

[Copyright; 1934; By the Associated Press.]

Washington, D. C., Nov. 25.—(AP)—New Deal money lending reached a point today where nearly seven billion dollars was owed to the federal government.

A survey of the five principal emergency credit agencies showed loans outstanding to public and private enterprise aggregating $6,946,609,897. And only the future could determine definitly when the flow of money would stop.

The amount outstanding is divided as follows:

To the Farm Credit Admin...	$2,715,901,691
Home Owners Loan Corp.....	2,000,000,000
Reconstruction Finance Corp.	1,280,168,206
Public Work Admin.....	750,000,000
Commodity Credit Corp.....	200,000,000

As security Uncle Sam held everything from corn in cribs and mortgages on individual homes to bank and railroad bonds. The interest covered a range from four to six per cent and the obligations spread over terms from six months to 30 years.

Expect to Recover Most.

The official expectation was that most of the money would be recovered, with interest at least paying the administrative costs of the lending job. The total, however, did not include relief expenditures, which the government classes as "irrecoverable loans," nor money spent on strictly federal projects designed to create employment.

In the words of W. I. Myers, governor of the Farm Credit administration:

"The true test of any credit system isn't in putting the money out. It's in getting it back."

But the rapidity with which repayments were being made brought expressions of pleasure from some officials charged with placing government loans.

Only recently RFC officials made a public plea to private borrowers not to be in too great a hurry to liquidate their indebtedness to the government. Their point was that the money should be used so as to create more demand for goods and labor.

Gets Back 2¼ Billion.

The RFC had been repaid more than 2¼ billion dollars, or almost half of the entire 4½ billion it had loaned outside of advances to government agencies and for relief since it began functioning in February, 1932.

On these transactions it had shown a profit of almost $60,000,000. It expected to do a little better than "break even" in the long run. Its profits came from the difference between the three per cent it paid the treasury for money it used and the four to six per cent it charged.

With $1,280,168,206 in outstanding loans on Oct. 31 the RFC still had on hand more than a billion dollars available for legitimate borrowers, including banks, railroads, insurance companies, credit agencies and other financial institutions.

Largest holder of outstanding loans was the Farm Credit administration. A total of $2,715,901,691 was due it from loan aid to agriculture placed through the federal land banks, the land bank commissioner, the federal intermediate credit banks, production credit associations and regional agricultural credit corporations.

20 MOST ACTIVE STOCKS

[Traded in for week ended Nov. 24, 1934.]

Sales.		Close.	Net chg.
119,200	General Motors	31⅞	+ 1¼
86,800	Chrysler	38	+ 2
85,200	National Distillery	26⅝	+ 2⅝
84,300	Consolidated Gas	23½	+ 1⅛
75,200	Commonwealth & Sou.	1	— ⅛
73,700	U S Steel	37⅝	+ 2⅝
67,500	General Electric	20	+ ⅝
67,100	Am Tel & Tel	108½	+ 7⅜
63,600	Montgomery Ward	30½	+ ⅝
63,400	Electric Auto-Lite	27¾	+ 1¾
59,400	Paramount Pub ctf	3½	— ½
59,000	United Aire corp	12½	+ ⅝
56,200	Briggs Mfg	23⅝	+ 1
54,900	Loews	35⅛	+ 2⅝
52,800	American Rad Std San.	16⅛	+ ⅝
50,400	Radio	6	+ ⅝
48,100	McLellan Stores	12½	+ 1⅜
47,100	New York Central	21⅞	+ ¾
45,100	United Gas Imp	13	+ ⅛
42,700	Servel	7½	+ ⅝

CORN NOW KING IN GRAIN MART; CONTINUES RISE

Speculators Switch from Wheat.

BY THOMAS FURLONG.

Corn today is the undisputed king in the Chicago grain market. Speculators have turned to the corn pit to find the medium for their operations. Comparatively free from foreign influences up to now, corn has attracted much of the trading activity which usually goes into wheat. The latter grain is normally the pacemaker of the market and until recently held its leadership.

How much farther corn can advance is a moot question. Certainly, prevailing prices will encourage the further purchase of foreign corn, but to many grain men this appears to be an insignificant matter.

World Prices Check Wheat.

The present low level of foreign wheat prices is an effective check on wheat in this market. So far, however, the actual and prospective importations of foreign corn have failed to check the rise in domestic prices.

Both Argentine and South African corn are being brought into this country. The supply of Argentine corn available for early shipment is limited. It is estimated around 25,000,000 bushels.

The effect of this is apparent in the futures market, where the July delivery is showing less strength than the December and May contracts on the prospect that the country's supply will be materially augmented by next summer with new Argentine corn.

At the closing prices Saturday corn had advanced ½ to 2⅞ cents a bushel over the preceding week's final quotations. During the same period wheat futures lost ⅞ to 1¾ cents a bushel.

The difference between the price of May corn and wheat has been narrowed down to 11⅞ cents a bushel. A week earlier May wheat commanded a premium of 15⅝ cents over May corn. Earlier this year, on June 16, there was a spread of 43 cents a bushel between the December futures on the two grains.

Range of Prices for Week.

The following table shows the range of grain futures last week and the high and low prices for the season:

WHEAT.

	High.	Low.	Close Nov.24.	Close Nov.17.
December	$1.01⅞	$ .97⅛	$ .99½	$1.01⅛
May	1.00⅜	.96⅝	.98¾	.99⅝
July	.94½	.90⅜	.92¾	.93⅞

Season's range—December, $1.13⅝@82⅛c; May, $1.17@93½c; July, $1.00@87⅜c.

CORN.

	High.	Low.	Close Nov.24.	Close Nov.17.
December	.87½	.83⅛	.87⅛	.84⅝
May	.86⅞	.83⅞	.86⅞	.84¾
July	.84¼	.82⅛	.83¾	.83⅛

Season's range—December, 87⅛@56⅝c; May, 88⅜@75c; July, 84⅛@75c.

OATS.

	High.	Low.	Close Nov.24.	Close Nov.17.
December	.53½	.52¼	.52⅞	.53
May	.50⅞	.49½	.50⅜	.50⅝
July	.46¾	.45¼	.46½	.46⅝

Season's range—December, 56⅝@41¼c; May, 59¼@45¼c; July, 53@41c.

RYE.

	High.	Low.	Close Nov.24.	Close Nov.17.
December	.73⅞	.70⅝	.72½	.72½
May	.77⅞	.73⅜	.75⅝	.75⅞
July	.77⅞	.73⅜	.75¼	.76⅝

Season's range—December, 90⅝@65½c; May, 95⅝@69c; July, 77⅞@69¼c.

Hudson Motor to Stress Newspaper Advertising

Newspapers will provide the backbone of the Hudson Motor Car company's advertising campaign in 1935, according to W. A. James, advertising manager. No agency has been more active in its efforts to keep alive public interest in automobiles than the newspaper industry, James said yesterday. "Editors have realized that in the progress of our industry lay the progress of the country," he said. "They have recognized the human appeal of this form of transportation and have devoted to it billions of lines of editorial space which has helped fan the flame of interest and keep it alive."

Average Daily Closing Prices of 50 Leading Stocks on the New York Stock Exchange

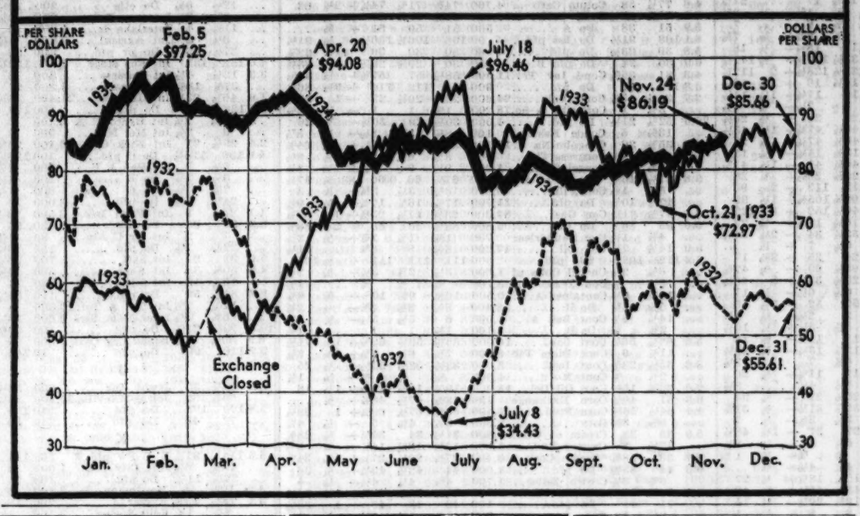

October Auto Output Shows Seasonal Loss

Automobile production showed a continued seasonal decline during October with a total of 84,503 passenger cars, a recession of 32 per cent from September's output and 19 per cent below October, last year, according to a report on business conditions just released by the Chicago Federal Reserve bank.

Production of trucks, however showed an increase with a total of 47,985 vehicles, the review says. Output was 7 per cent higher than in September and compared with only 29,813 trucks in October, 1933.

While wholesale distribution of automobiles in the middle west showed another sharp drop from the preceding month, retail sales increased contrary to the seasonal trend.

New Car Figures Vary.

New cars sold at wholesale dropped 34 per cent from September and 18 per cent from a year ago. Retail sales gained 4 per cent over September but were 8 per cent under a year ago.

The number of new cars on hand dropped 23½ per cent below that of September, but was 28 per cent greater than in October, 1933. Sales of used cars were considerably higher than in September and also showed improvement over a year ago. The gain in number sold was 16 per cent over the preceding month and 3 1-5 per cent over October, 1933.

Used cars on hand were .05 per cent above the preceding month and 1 per cent more than in the corresponding month last year. The ratio of deferred payment sales to total retail sales reported by dealers was 53 per cent in October, compared with 59 per cent in September and 48 per cent in October, 1933.

Furniture Orders Increase.

Orders booked by furniture manufacturers during October showed a contrary to seasonal gain of 1 per cent over September. An increase of 7 per cent in shipments was slightly higher than the average for the period, although it represented the fourth consecutive monthly gain.

For the first time since June, the review continues, the volume of shipments exceeded that of new orders. Unfilled orders outstanding dropped moderately, amounting to 63 per cent as of Oct. 31, or 10 points below the ratio for the preceding month.

Gains of 64 per cent in orders and 10 per cent in shipments over a year ago were the first increases to be reported since April and May, respectively. The operating rate rose 8 points to 65 per cent of capacity in October.

CHRISTMAS SHOPPING AROUSES CHICAGO'S TRADE FROM LETHARGY

The advent of the Christmas buying season routed Chicago retail trade from its lethargy in the latter part of last week. Decided improvement was reported in the last three days, according to the Chicago Association of Commerce.

The wholesale turnover remained steady. Large distributors find themselves in the position of having filled retailers' shelves with holiday goods and it is still too early to push early spring wares. Slower buying in rural areas is also abetting the letdown.

Mail order houses report an excellent holiday season. Utilities maintained an even pace. Hotel and restaurants are experiencing a natural reaction following the close of the Fair, although conventions are helping to some extent.

AIR CONDITIONING FOR VEGETABLES, FRUITS PLANNED

Lafayette, Ind., Nov. 25.—Purdue university announced tonight the introduction of practical air conditioning into the marketing of fruits and vegetables.

"Indiana fruits and vegetables," the announcement stated, "will go to market in the future in the same way that seasoned travelers ride in air conditioned Pullmans if the work being done in the experimental pre-cooling of produce cars by the Purdue agricultural experiment station is adopted by Hoosier growers."

The produce is air conditioned before it is shipped. Quicker delivery to the family table and other savings are claimed. At shipping points the truck is loaded into produce cars at "field" temperature. The doors are closed. Fans blowing over salted ice then force cold air at 1,750 to 2,000 cubic feet a minute down through the fruit and vegetables, for several hours.

After that the fans are removed, fresh ice put in, the cars sealed and started on their rail journey.

Facing Social Insurance Era, Bank Warning

Reabsorption of labor into private industry will mark the first step toward economic security, the Guaranty Trust company of New York says in its current monthly review on business conditions.

"In the achievement of this aim, as well as in the provision of permanently workable plans for future security, the careful and sympathetic coöperation of government, labor, and industry will be required," the survey continues. "It is evident that the question of social insurance is of major economic interest today. It is equally evident that the matter is of vital concern to industry, as it must inevitably bear a large share of the cost under almost any conceivable plan.

Every Employer Affected.

"Every employer of labor will be directly affected by the manner in which the problem is handled in congress and in his own state."

Unemployment, says the bank, has received least legislative attention in the past and yet it has certain financial and psychological ramifications that make it exceedingly difficult to solve in a satisfactory manner.

"No proposal thus far brought forward is in any way designed to deal with prolonged unemployment," it continues.

Doubts Insurance Remedy.

Discussing unemployment in the "strict" sense the review says there is grave doubt as to the fundamental soundness of the idea of applying insurance principles to this field. Both experience and analysis suggest no adequate basis has yet been worked out for the accurate determination of risk, which is a basic necessity in any kind of insurance, it adds.

"European systems of so-called unemployment insurance continue in operation only in the sense that benefits are still being paid," the review says. "They are no longer insurance systems in any significant sense of the term."

Steel Buying Lifts Output to 29% Rate

With iron and steel commitments reaching the highest level since June and operations up 1 point at 29 per cent of production capacity, producers view the markets more cheerfully, according to a review just released by the magazine Steel.

The rise in commitments is attributed principally to larger orders from automobile manufacturers. General consumer stocks also are abnormally low. The journal says that steelmakers' finishing mills are now absorbing more of their raw steel production.

Further Expansion Forecast.

All districts either showed gains in the operating rate or else held steady. There was an increase of 8 points to 46 per cent at Cleveland, 15 points to 55 per cent in New England, 2 points to 33 per cent in Chicago, and 4 points to 35 per cent at Youngstown. Pittsburgh was unchanged at 21 per cent, Wheeling at 54. Detroit at 48, Birmingham at 25, Buffalo at 24, and eastern Pennsylvania at 20 per cent.

A survey of the industry shows that Youngstown will start operations this week at the 35 per cent rate, it is reported by the trade. Finishing mill operations are expected to go higher during the week with heavy melting schedules in prospect. Valley mill executives forecast an upward trend to the end of the year.

Large Orders In Offing.

"Automotive requirements are expected to increase over the next several months, as manufacturers are just beginning to get into production on new models," the review says. "Output of current models last week dropped to 13,000 from 16,000 in each of the preceding two weeks. General Motors now plans early introduction of new Chevrolets, Pontiacs, and Oldsmobiles. The Ford Motor company has placed heavy orders for foundry equipment including 100 molding machines, following its recent tool purchases.

Shape awards last week are placed at 8,595 tons, while the magazine states that specifications are expected shortly for 8,000 tons to build an addition to the Library of Congress. Among railroad awards is that of the Lehigh Valley for 200 gondolas. The Northern Pacific is reported in the market for 24 air conditioned coaches.

N. Y. C. WILL TEST STREAMLINED STEAM ENGINE

(Picture on back page.)

Believing that the day of steam transportation is far from being over, F. E. Williamson, president of the New York Central Lines, announced yesterday that a streamlined high powered steam locomotive for his road has been practically completed and will be given tests early next month. First tests will be over short stretches of track, but later an experimental run and exhibition tour are planned.

Practically the entire engine has been enclosed within a metal covering which is finished in gun metal shade of lacquer, with white stripings. Only the driving and trailing wheels have been left partly uncovered to permit of quick access for oiling, etc.

It is expected that streamlining of the engine, which is of the Hudson type, will result in a decrease in head air resistance of 35 or 36 per cent when it is operated at speeds of 70 to 90 miles an hour or more.

Mr. Williamson said his road believes steam can continue to offer the maximum of travel safety and comfort and speed as high as most persons care to travel. However, it is watching the operation of streamlined trains using other forms of power.

SUN NOW SHINES MORE BRIGHTLY IN WALL STREET

Share Prices Show Improvement.

[Chicago Tribune Press Service.]

New York, Nov. 25.—The sun is shining—faintly—in Wall street again. The stock market, after backing and filling for the better part of a month, suddenly bucked up late last week and went bumping up to the so-called resistance level it established last June and duplicated in July. The industrial group succeeded in driving through the level, many mediums of the division selling to the best prices of the year. The group, as a whole, closed out the week-end session yesterday a good fifteen points above its midsummer lows.

Activity picked up with a bound on the rally, Friday's turnover running to 1,130,491 shares and that of yesterday's two hour trading frame falling out around 671,990, an increase of something like 33 per cent on the late preceding daily averages.

Gossip More Cheerful.

Board room gossip, which had been heavily surcharged with growing pessimism, gave way to a tone of conservative optimism in which the customary talk of a possible major movement in the making was not wanting. Traders evinced a fresh interest in the driblets of trade news which have been coming through of late and showed a disposition to give weight to the encouraging possibilities of the situation rather than upon the bearish phases which have been coming into such prominence here of late.

Much was made of the conservatively hopeful judgment being voiced by trade organizations of national importance and by government bureaus. Brokers agreed that sentiment had definitly turned once more to the constructive side.

Steel Shares Take Lead.

One of the most significant phases of the market upturn from the professional viewpoint was the leadership rôle assumed by the steel stocks. In view of the fact that the productive activity of the mills is not impressive just now many observers of "trends and conditions" interpreted the buying in this quarter as evidence that the heavy industries, after their long wait, are about to be rewarded with real business. Talk of imminent improvement in the scrap iron market structure was heard from several responsible sources.

Another market group to make its impress was the tobaccos. A supposedly impending markup in the prices of cigarets, together with statistics indicating an increase in the consumption rate, was the secret of demand for the tobacco shares. Maintenance of the regular dividend rate of American Telephone was an inspiration to the utilities which have been out of favor for so long, what with the threats of rate investigations here and there—and the growing menace of government competition, and the building issues continued to make capital out of the government's reconstruction and housing programs. Retail sales figures continued on the uptrend and this helped the merchandise stocks.

Several brokers reported a healthy increase in buying orders from abroad, especially for the power and light and railroad shares.

This advertisement appears as a matter of record only and is under no circumstances to be construed as an offering of these Notes for sale, or as an offer to buy, or as a solicitation of an offer to buy, any of such Notes. The offering is made only by the Prospectus.

New Issue

$10,000,000

Republic of Finland

4% Serial Notes

To be dated December 1, 1934 and to mature $2,000,000 on January 1 in each of the years 1936 to 1940, inclusive

Maturities	Prices (accrued interest to be added in each case)	Yields to maturity
1936	101½	2.525%
1937	101	3.487%
1938	98¾	4.444%
1939	97	4.826%

(All of the Notes of the 1940 maturity are being retained by the Bank of Finland and are not included in the offering made by the Prospectus mentioned below, which offering is limited to $8,000,000 of Notes)

Copies of the Prospectus, dated November 26, 1934, may be obtained from any of the undersigned:

Brown Harriman & Co. Incorporated

Edward B. Smith & Co., Inc.

Lee Higginson Corporation

The First Boston Corporation

November 26, 1934

Notice of Redemption of $1,000,000 of

PUBLIC SERVICE COMPANY OF NORTHERN ILLINOIS

FIRST LIEN AND REFUNDING MORTGAGE 6½% FIVE-YEAR SINKING FUND CONVERTIBLE GOLD BONDS, SERIES G, ON DECEMBER 31, 1934

TO THE HOLDERS OF THE COUPON BONDS OF SUCH SERIES BEARING THE SERIAL NUMBERS HEREINAFTER SPECIFIED:

NOTICE IS HEREBY GIVEN to the holders of First Lien and Refunding Mortgage 6½% Five-Year Sinking Fund Convertible Gold Bonds, Series G, specified below, due July 1, 1937, issued under the First Lien and Refunding Mortgage of the Company to Continental and Commercial Trust and Savings Bank, Trustee, dated June 1, 1922, such bonds being coupon bonds bearing the following serial numbers:

M-8	M-1100	M-2181	M-3128	M-4109	M-5145	M-6001	M-7047	M-8085	M-9107	M-10053	M-10992	M-11962	M-12857	M-13809	M-14810	M-15818
30	1111	2213	3151	4123	5164	6024	7050	8110	9140	10075	11005	11961	12899	13824	14821	15775
47	1188	2230	3150	4146	5169	6039	7084	8113	9141	10092	11043	12000	12902	13838	14835	15742
106	1231	2235	3164	4158	5183	6053	7091	8154	9154	10109	11060	12001	12924	13848	14863	15767
167	1266	2268	3176	4175	5188	6068	7110	8177	9169	10113	11069	12016	12938	13865	14899	15871
183	1283	2296	3181	4191	5210	6080	7117	8191	9183	10139	11075	12060	12957	13871	14893	15875
230	1294	2312	3210	4199	5225	6098	7143	8196	9186	10155	11116	12064	12961	13934	14897	15890
235	1320	2318	3251	4202	5231	6109	7172	8209	9191	10171	11159	12088	12973	13938	14904	15906
283	1355	2367	3245	4227	5249	6121	7179	8212	9204	10184	11163	12092	12997	13965	14912	15928
298	1362	2417	3257	4265	5254	6144	7187	8268	9221	10210	11191	12106	13010	13998	14917	15963
301	1398	2449	3272	4271	5267	6150	7210	8291	9240	10217	11200	12115	13025	14011	14961	16002
332	1409	2451	3288	4288	5286	6186	7248	8320	9255	10221	11202	12146	13063	14035	14963	16024
349	1412	2464	3294	4300	5298	6187	7251	8325	9258	10234	11224	12148	13077	14037	14994	16047
367	1443	2490	3299	4307	5302	6195	7265	8349	9277	10256	11238	12159	13095	14079	14999	16055
394	1465	2511	3350	4325	5338	6200	7286	8352	9293	10288	11243	12192	13100	14093	15002	16089
407	1491	2514	3356	4333	5353	6220	7292	8385	9300	10300	11251	12196	13102	14097	15006	16091
413	1500	2528	3372	4350	5360	6225	7301	8400	9310	10305	11266	12204	13124	14109	15036	16103
430	1510	2553	3388	4358	5371	6241	7333	8410	9313	10322	11279	12226	13130	14112	15039	[illegible]
431	1512	2568	3395	4374	5379	6270	7355	8433	9355	10358	11285	12242	13147	14117	15044	16125
442	1527	2582	3403	4391	5397	6275	7359	8437	9359	10356	11309	12258	13176	14150	15056	16168
454	1537	2590	3427	4410	5420	6283	7387	8476	9362	10369	11324	12270	13179	14155	15084	16187
473	1551	2596	3447	4456	5424	6307	7392	8491	9379	10391	11331	12277	13191	14163	15100	16200
496	1555	2620	3460	4453	5451	6313	7409	8502	9385	10393	11356	12284	13193	14191	15113	16201
500	1596	2635	3497	4460	5473	6341	7412	8520	9401	10418	11358	12303	13202	14202	15131	16223
503	1612	2652	3501	4465	5497	6354	7447	8535	9419	10423	11387	12321	13225	14219	15146	16246
508	1618	2657	3510	4478	5501	6359	7452	8554	9426	10440	11393	12339	13241	14221	15170	16270
537	1634	2669	3533	4491	5528	6378	7486	8571	9454	10455	11410	12356	13248	14234	15180	16284
539	1656	2682	3586	4496	5545	6393	7488	8599	9472	10472	11418	12374	13254	14248	15182	16292
552	1661	2686	3619	4510	5558	6400	7501	8610	9488	10480	11421	12409	13276	14256	15187	17244
574	1679	2694	3622	4533	5571	6401	7532	8626	9495	10510	11447	12425	13293	14270	15209	
590	1683	2719	3666	4557	5598	6413	7545	8651	9503	10514	11460	12457	13300	14283	15216	
605	1700	2723	3707	4583	5609	6428	7565	8675	9540	10548	11494	12461	13314	14296	15223	
611	1721	2741	3733	4609	5638	6445	7578	8683	9546	10553	11510	12478	13331	14301	15231	
620	1734	2750	3765	4653	5643	6450	7609	8698	9562	10556	11526	12493	13345	14309	15234	
637	1749	2755	3793	4667	5660	6462	7632	8709	9581	10575	11534	12501	13359	14348	15260	
644	1785	2778	3805	4685	5667	6467	7654	8711	9589	10589	11611	12519	13370	14359	15275	
655	1793	2786	3811	4699	5682	6482	7670	8738	9619	10601	11627	12533	13377	14384	15298	
656	1809	2792	3836	4716	5694	6498	7695	8743	9651	10624	11653	12545	13398	14396	15309	
691	1822	2800	3844	4747	5715	6508	7710	8760	9654	10638	11683	12574	13402	14400	15311	D-3
711	1834	2813	3852	4754	5721	6553	7721	8787	9657	10646	11691	12580	13454	14450	15332	20
778	1840	2845	3868	4321	5735	6567	7734	8772	9682	10653	11708	12595	13450	14432	15358	37
792	1857	2857	3882	4342	5772	6595	7773	8793	9698	10680	11713	12601	13466	14456	15364	51
810	1875	2864	3890	4358	5784	6611	7778	8799	9710	10692	11730	12637	13483	14491	15390	65
813	1891	2872	3897	4365	5786	6617	7796	8811	9726	10697	11731	12642	13498	14501	15415	98
829	1900	2891	3901	4894	5791	6642	7802	8818	9743	10701	11757	12660	13501	14524	15437	101
855	1920	2900	3919	4908	5806	6688	7834	8835	9771	10713	11763	12679	13533	14540	15459	114
862	1924	2911	3922	4914	5830	6744	7839	8847	9785	10756	11775	12686	13566	14572	15461	129
867	1931	2914	3934	4932	5842	6749	7847	8875	9802	10780	11778	12700	13592	14597	15478	156
884	1944	2937	3936	4951	5845	6762	7875	8882	9834	10779	11800	12703	13600	14601	15501	179
911	1958	2943	3940	4968	5868	6798	7889	8890	9849	10783	11802	12711	13603	14624	15514	193
924	1971	2949	3955	4991	5879	6818	7900	8902	9867	10810	11805	12715	13628	14638	15548	205
970	1976	2963	3961	4997	5887	6870	7902	8917	9882	10834	11831	12759	13633	14663	15585	214
949	2000	2995	3988	5019	5901	6871	7914	8933	9923	10873	11838	12763	13661	14686	15589	238
953	2012	3001	3993	5023	5909	6883	7948	8977	9929	10895	11844	12784	13687	14695	15571	242
968	2025	3027	4014	5043	5930	6919	7973	8998	9965	10901	11882	12778	13702	14699	15577	247
982	2043	3055	4052	5067	5941	6932	7978	9001	9972	10918	11886	12780	13725	14711	15593	284
1004	2059	3060	4067	5095	5957	6967	7981	9010	10000	10922	11887	12794	13756	14744	15607	290
1039	2099	3072	4091	5100	5972	6997	8002	9042	10002	10960	11907	12808	13762	14748	15624	291
1057	2139	3092	4100	5101	5994	7005	8030	9066	10010	10964	11914	12829	13769	14768	15629	308
1092	2163	3100	4104	5132	6000	7042	8068	9100	10047	10978	11930	12844	13777	14777	15642	315

that all of said above specified bonds will be redeemed and become due and payable, in accordance with the provisions of the resolution of the Board of Directors of the Company establishing said series of bonds, and in accordance with the provisions of said mortgage, on December 31, 1934, at the office of Continental National Bank and Trust Company of Chicago (successor Trustee under said mortgage), 231 South LaSalle Street, Chicago, Illinois, at the redemption price hereinafter mentioned. Said holders are hereby required to present and surrender at said office for redemption on said redemption date said bonds with interest coupons maturing subsequently to said redemption date. In the case of coupon bonds which shall at the time be registered as to principal, such bonds must be accompanied by duly executed assignments or transfer powers. Upon such presentation and surrender of said bonds and coupons there will be paid in cash for each bond so presented a sum equal to the principal thereof and accrued interest thereon to said date of redemption, plus a premium of one and one-half per centum (1½%) on such principal. After such redemption date said bonds shall cease to bear further interest.

PUBLIC SERVICE COMPANY OF NORTHERN ILLINOIS,

Dated November 23, 1934.

By JAMES SIMPSON, Chairman, GEORGE A. RANNEY, Vice-Chairman.

Attention of the holders of the above specified bonds called for redemption is directed to the fact that under the provisions of said bonds and of said resolution establishing said Series G bonds the holders thereof have the right to convert the same into First Lien and Refunding Mortgage 6½% 20-Year Sinking Fund Gold Bonds, Series H, maturing July 1, 1952, issued under the same mortgage under which Series G bonds are issued, provided that such right is exercised at least fifteen days prior to said redemption date. Upon such conversion the Company will pay cash to the holder at the rate of $50 per $1000 of Series G bonds so converted.

PLAN TO REDUCE N. Y. EXCHANGE SEATS DISCUSSED

Brokers Seek to Boost Trading Income.

New York, Nov. 25.—(AP)—A nebulous movement to boost brokers' incomes by cutting the number of New York Stock exchange seats is attracting some attention in Wall street. Ever since the collapse of the big bull market in October of 1929 brokers increasingly have felt the pinch of lean trading days.

In the last few months the total of stock transfers has been pretty consistently below 1,000,000 shares daily, with the 5,000,000 plus days only a memory.

Since brokers' incomes are derived through commissions on purchases and sales, the split between the 1,375 members has been comparatively small. With fewer exchange members, it has been argued, individual incomes would be increased.

Story Is Different.

When hopes ran high in February of 1929, the membership was increased by 275 seats through granting each of the then 1,100 members the right to one-fourth of a seat which could be disposed of through sale or transfer within three years. The last of these rights was transferred March 3, 1932, bringing the total to 1,375.

With the newly increased membership then there was plenty of business to go around, but now the story is different.

If the stock exchange with its surplus funds could purchase seats offered for sale, it is argued by proponents of the plan, that would ease the pressure and increase revenue.

The value of seats in 1932, as established by sales, ranged from $185,000 to $68,000, the latter figure being the lowest for recent years. That year 101 seats changed hands.

Want Increased Income.

The next year the range was $250,000 down to $90,000, with 92 seats changing hands. This year the high and low points were lower at $190,000 and $70,000. So far this year 67 seats have been sold as against 84 in the same period of 1933.

Persons close to governing officials of the Stock exchange say the members probably would not be interested in the increased value of their seats so much as in an increased income.

M. P. Luthy Is Promoted by Lumbermen's Mutual

Martin P. Luthy has been named assistant to the president of the Lumbermen's Mutual Casualty company, James S. Kemper, president, announced yesterday. N. C. Flanagin has been appointed manager of the business extension department to succeed H. J. Graham, who becomes associate manager and secretary of the Kemper organization central loss prevention committees.

INVESTORS' GUIDE

If you wish information about investments or insurance write to The Tribune Investors' Guide. Inclose stamped, self-addressed envelope for reply. Answers of public interest are published, but inquirers' names are never revealed. Beyond care in securing information The Tribune assumes no responsibility.

Monday, November 26, 1934.

[Copyright: 1934: By The Chicago Tribune.]

Telautograph Corporation.

Investors' Guide: Please give me information on Telautograph stock.—H. W. J.

Answer: Telautograph corporation manufactures and leases instruments for transmission of handwritten messages. Banks constitute the most important class of customers, with hotels ranking second. Since about three-fourths of the rental contracts are on five year bases, earnings have held relatively stable during periods of slack business activity. The company was not immune, however, to depression influences, which were somewhat accentuated by numerous bank closings.

Net income in the first nine months of 1934 equaled 58 cents a share, against 84 cents a share for the corresponding 1933 period. The four year record follows:

	Gross Revenues.	Net Income.	Inc. per Share.
1933	$ 776,000	$249,000	$1.09
1932	895,000	323,000	1.41
1931	996,000	359,000	1.57
1930	1,024,000	351,000	1.54

Current position at the close of 1933 was satisfactory. Current assets were about four times current liabilities. Capitalization is represented solely by 228,760 shares of $5 par capital stock. The stock pays 25 cents a quarter. It is medium grade and somewhat speculative.

Ohio Public Service.

Investors' Guide: Please advise as to Ohio Public Service 7½s, due 1946. Thank you for this service.—S. L.

Answer: Ohio Public Service company is an operating company controled by Cities Service company through Cities Service Power and Light company.

The company serves a highly industrialized section of Ohio, including such cities as Warren, Mansfield, and Sandusky.

The company has for a long period of time covered its bond charges by wide margins. Charges were covered 2.10 times in the year ended June 30, 1934.

Gross for 1933 was $7,919,000, against $8,295,000 for 1932, $9,439,000 in 1931, and $10,675,000 in 1930. Charges were earned 2.05 times in 1933, against 2.12 times in 1932, 2.33 times in 1931, and 3.09 times in 1930.

Although in 1933 the company paid to its parent company in the form of dividends $800,000 in excess of actual earnings, payment of $1,632,000 to the company on the amount due from Cities Service Power and Light resulted in a net improvement in current position. Working capital at the close of the year was $1,540,000, against $568,000 on Dec. 31, 1932.

There has been agitation in some communities served for municipal ownership, but ample earning power, satisfactory current position, and absence of near term bond maturities entitle the first and refunding 7s, due 1946, to be classified as a business man's investment.

NEW YORK WEEKLY STOCK MARKET

Week ended November 24, 1934.

Total sales for week.....5,247,561 Total sales 1934 to date.....297,472,245
Corresponding week year ago.....8,536,485 Total sales 1933 to date.....616,467,500

Div. yield.	1934 High.	1934 Low.	Description	Sales.	High.	Low.	Close.	Net chge.	Close year ago.
			A						
4.5	43	35	Abr & Straus..	40	40	40	40	+2	....
6.4	110	89	Do pfd.....	50	109	108	109	+1	90½
...	11⅞	6	Adams Exp.....	5,700	7½	6⅞	7⅛	+⅛	8⅝
6.0	84	70¾	Do pfd.....	50	83	83	83	+¼	71
6.1	34⅞	16	Adams-Millis ..	2,100	33	32½	33	+⅝	19¼
...	11⅞	6⅞	Addressog	1,900	8⅝	7⅞	8¼	+⅝	8½
...	7⅝	3½	Advance Rume.	1,200	5¼	4⅝	5¼	+¼	6
8.6	9⅝	4⅞	Affiliat Prod...	1,400	7⅝	7	7	...	7
4.0	112⅞	91¾	Air Reduc.....	4,300	112⅞	108⅝	112	+3	104
...	3⅝	1⅝	Air-Way El Ap.	600	1⅞	1⅝	1⅞	....	2¼
7.1	23⅞	16⅝	Alaska Jun....	11,300	17⅛	16⅝	17	....	21⅞
...	5¼	1½	Alleghany	3,300	1⅝	1⅜	1⅝	−⅛	3⅝
...	14⅝	5	Do pfd xw..	300	6	5⅝	6	....	7
...	16⅛	5⅞	Do pf $30ww	700	7⅛	6⅝	6⅞	+⅛	7⅝
1.7	23½	15	Alleg Steel....	200	18½	18	18½	+⅛	16
4.4	160⅝	115¼	Al Chem & D.	5,600	136⅞	131½	134½	+⅝	141¼
5.5	130	122½	Do pfd.....	200	128½	126½	128½	+2	117⅞
...	23⅝	10⅝	Allis-Ch Mfg...	8,900	16	14⅛	16	+1⅝	19⅛
...	20⅛	11½	Alpha P Cem..	2,500	17½	16	17¼	+1⅛	14½
...	7⅝	2⅛	Amal Lea.....	2,400	3½	3	3⅛	−⅝	4⅛
...	45	25	Do pfd.....	100	28	28	28	+½	26¼
4.2	55⅝	39	Amerada	1,100	47⅝	46½	47⅝	+1⅛	45½
4.3	48	25¼	Am Ag C Del..	400	47¼	46⅝	47¼	−⅜	23
...	25¼	11½	Am Bank Note	3,000	14⅝	13⅝	14¼	−¼	13
7.3	50½	40	Do pfd.....	240	42½	40⅝	41	−1½	41⅝
3.1	38	19½	Am Brake Shoe	1,600	26½	25⅞	26½	+⅝	28
6.3	114	96	Do pfd.....	160	112	112	112	−2	90
3.8	107⅝	90¼	Am Can.....	14,400	105⅝	102⅝	105⅝	+1½	99
4.6	152	126½	Do pfd.....	500	152	146½	152	+5⅝	122
...	33⅞	12	Am Car & Fdy	4,300	17⅝	16½	17⅝	+⅞	23
...	56½	32	Do pfd.....	200	34	33½	34	−2½	36½
...	12¼	4½	Am Chain.....	500	7	6½	7	+½	....
...	40	19	Do pfd.....	300	26	24	26	+2⅝	17
5.1	70	46¼	Am Chicle.....	1,200	69½	68½	69	−⅝	47⅝
...	62½	20⅝	Am Coml Alco.	24,000	33⅝	29½	33½	+3	46¼
...	13½	6½	Am Crystal Sug	3,400	7⅝	6½	6½	−⅞	11
...	72⅞	46½	Do pfd.....	170	54	52	52	−3½	55
...	5	1⅛	Am Encaus Til	2,300	2½	2	2⅛	−⅛	2⅝
...	13⅝	4½	Am & For Pwr	8,800	5⅝	4⅞	5⅛	+⅛	10½
...	25	11	Do $6 pfd...	400	11⅞	11	11⅛	−⅝	16
...	30	11⅝	Do $7 pfd...	1,400	13¼	11⅝	13⅛	−⅝	26½
...	17¼	6⅝	Do 2d pfd...	1,600	7⅞	6⅝	7	....	13½
8.3	22⅝	10½	Am-Hawaii SS.	900	12⅞	11	11⅝	−⅛	20
...	10½	3½	Am Hide & L..	200	4½	4½	4½	....	8½
...	42⅞	17⅞	Do pfd.....	700	21¼	20⅝	21	−⅛	33
7.7	36⅝	26⅛	Am Home Pr..	800	31⅝	30⅝	31¼	−⅝	31⅝
...	10	3¼	Am Ice.....	1,300	4	3½	3⅝	−⅝	7
22.2	45¼	25¾	Do pfd.....	300	27½	27	27	−1¼	40¼
...	11	4⅝	Am Internat...	2,800	7	6¼	6⅝	+⅛	8⅝
...	1½	⅝	Am-L Fra & F	4,800	⅝	⅝	⅝	−⅛	1
...	10	3¼	Do pfd.....	210	4½	4½	4½	−⅛	....
...	38⅝	14½	Am Loco.....	3,000	18¼	16⅝	18¼	+¼	27
...	74⅝	35½	Do pfd.....	400	45½	43⅝	45½	+⅝	42
4.8	22¼	12⅝	Am M & Fdy..	11,600	21¼	19⅝	20⅞	−⅛	14
...	10⅛	3⅛	Am M & Met..	1,400	8⅝	8	8	−⅛	4
...	10	4½	Do ctf.....	100	7⅝	7⅝	7⅝	−1⅝	3½
...	27⅝	13¼	Am Metal.....	5,900	14⅝	13¼	14	−⅝	19⅝
...	91	63	Do 6% pfd...	500	65	63	63	−9	75
...	....	....	Am Pwr & Lt.	7,700	3⅞	3½	3⅝	−⅜	7⅝
12.5	29⅞	11½	Do $6 pfd...	2,300	12½	11½	12½	+⅜	17
1.4	26¼	10¼	Do $5 pfd...	1,400	11	10¼	11	....	15¼
...	17⅝	10	Am Rad & SS.	52,800	16½	15½	16⅛	−⅝	13⅞
5.6	126	111½	Do pfd.....	10	126	126	126	+3	....
...	28¼	13½	Am Roll Mill..	23,400	20½	18⅝	20½	+1⅜	17⅝
6.3	64	36	Am Saf Raz...	3,500	64	59	64	+6	37⅞
...	7⅝	2¼	Am Seating...	4,200	5⅝	4⅝	5⅝+	⅞	3⅛
...	2⅝	⅝	Am Ship & O..	300	⅞	⅝	⅞	....	1⅛
8.7	30	17⅝	Am Ship Bldg.	1,770	23⅝	20½	23	+3	18
...	51⅛	30¼	Am Smelt & R.	10,300	36½	35½	36⅛	−⅛	43
6.0	125	100	Do pfd.....	1,800	117½	116⅞	117½	....	92
...	103	71¼	Do 2d pfd...	2,000	103	102	103	+1	65
4.8	70½	48⅝	Am Snuff.....	900	69½	68	68	−1½	49¼
4.8	127½	106	Do pfd.....	70	127	126¼	126¼	....	....
...	26⅝	10¼	Am Stl Fdrs...	10,100	17¼	16¼	17¼+	1	19⅛
2.4	84½	59⅞	Do pfd.....	100	84½	76	84½+	5½	54¼
5.8	44¼	37	Am Stores.....	600	43	42⅝	43	−⅛	31
3.3	72	46	Am Sugar Ref.	3,100	61	59⅝	61	−½	55⅛
5.7	123	103½	Do pfd.....	500	123	121	123	+1½	104½
5.4	55	43⅝	Am Sumat Tob	6,000	23¼	21½	23¼+	⅝	14¼
8.3	125¼	100½	Am T & T....	67,100	108½	101¼	108½+	7⅝	120½
5.9	85	65¼	Am Tob.....	2,600	85	81⅛	85	+3½	76
5.7	88	67	Do B.....	8,900	88	83½	87⅝+	3⅛	75
4.7	128	107¼	Do pfd.....	300	128	128	128	....	105½
...	13	3	Am Type Fdrs.	200	4½	4½	4½	−½	5⅝
...	28⅝	7⅝	Do pfd.....	270	14⅞	13½	13½	−1½	9¼
7.1	27⅝	12⅝	Am Wat Wks.	13,600	14¼	12⅝	14	+⅝	19⅝
10.0	80	54	Do 1st pfd..	700	67½	56	60	−8¼	56
...	17⅛	7	Am Woolen...	3,800	8⅞	8¼	8⅞+	1⅛	11⅞
...	83⅝	36	Do pfd.....	50	42⅝	39½	41	−¼	55⅞
...	4¼	1	Am Writ Paper	900	1⅝	1¼	1⅝	....	1⅝
...	17½	2⅞	Do pfd.....	1,100	5	4½	4½	−½	5⅝
...	5	3⅝	Am Zinc L & S	100	4⅝	4⅝	4⅝+	⅝	7
...	17⅞	10	Anaconda	20,400	11	10⅛	11	−⅝	15⅛
...	16⅝	9¼	Anacon W & C.	1,200	16¼	15	16¼+	⅝	....
3.2	24⅝	13½	Anchor Cap ..	1,600	19	17	18⅝+	1½	20½
6.2	105	89	Do pfd.....	80	105	104	105	+¼	85½
3.0	38	26¼	*Arch-Dan-M..	5,400	38	35⅝	38	+1⅝	27
6.0	116½	110	Do pfd.....	80	116	116	116	+¼	....
7.1	100⅝	76¼	Armour Del pf	2,100	100⅝	99½	99½	−¼	76
...	6⅝	3½	Arm Ill	21,900	6¼	5⅞	6⅛+	⅛	3½
8.6	70½	46¼	Do pr pfd ..	15,500	70½	67½	70½+	2⅝	....
...	85	54	Do pfd.....	1,100	85	81⅝	85	+5	41⅝
...	3⅝	3	Arnold Const .	4,600	7	6½	6⅞	....	3⅝
...	18¼	7¼	Assd Dry Gds.	10,800	13⅝	12	13¼+	1¼	12¼
...	81½	46	Do 1st pfd..	1,200	81½	70	81½+	15½	52
...	64⅞	36	Do 2d pfd...	300	54	52	54	+8⅝	49½
1.6	40½	29½	Assd Oil	70	33	32¼	32¼	−⅜	30½
3.7	73⅝	45¼	Atch T&SF....	27,200	55⅝	51¼	54⅞+	1	49¼
6.0	90	70½	Do pfd.....	2,200	84⅝	82½	83⅞+	½	55½
...	54¼	24½	Atl Coast Line	6,700	31½	28⅝	31½+	1⅝	33¼
...	16	5	Atl G & W I..	130	7⅝	7	7⅝+	⅝	17
3.9	35¼	21½	*Atlantic Refin.	8,600	26½	25	25⅞+	¼	39⅝
4.7	55½	35¼	Atlas Powder..	900	43	42	43	+⅜	33⅝
5.7	105½	83	Do pfd.....	130	105½	104⅝	105	+⅝	79
...	16⅛	5½	Atlas Tack....	700	6⅝	5⅝	6⅝+	1	30½
...	57⅞	16½	Auburn Auto..	5,900	26⅝	24⅞	26½+	1	44½
...	16⅞	7	Aust Nich	7,900	16¼	14	16⅛+	1⅝	7½
8.2	64	39½	Do pfd A....	120	61	59⅝	60⅝+	⅝	....
...	10⅝	3⅝	Aviation Corp.	32,200	5	4¼	4⅞−	¼	7⅝
			B						
...	16	4½	Baldwin Loc..	6,200	6½	6	6¼	....	11⅝
...	64⅝	16½	Do pfd	400	25	24	24⅝+	⅞	29
...	34½	13¼	Balt & Ohio...	14,600	15	13¼	14⅞−	¼	24¼
...	37⅝	16	Do pfd	1,800	17⅞	16	17⅞+	¼	35
...	102⅝	86½	†Bamberger pf	20	101⅝	101	101	+½	90
6.8	46⅛	35½	Bang & Ar ...	500	39	37	37	−2¼	35½
6.4	111	95½	Do pfd	390	110⅝	108½	110	....	90
...	6½	2⅛	Barker Bros ..	1,300	4⅛	3⅛	4¼+	1¼	3⅝
...	38½	16½	Do pfd	1,240	29	23⅝	29	+7	18
...	10	5⅞	Barnsdall	5,100	6⅝	6¼	6⅝	−⅛	31⅝
2.2	45⅝	23	Bayuk Cigar...	1,500	45½	44	44⅝−	¼	35⅝
6.6	106¼	83	Do 1st pfd ..	60	106¼	106	106	+1	83½
...	19⅝	10¼	Beatrice Cr ...	2,600	18⅞	17½	18¼+	¼	12½
...	95	55	Do pfd	200	95	94	95	+6½	67
4.9	76	58	Beech-Nut P...	800	76	72⅝	76	+4	56
3.8	15¼	8⅞	Belding-Hem ..	2,700	12⅝	12⅛	12⅝+	⅛	9⅝
6.5	127	95½	Beig N R pfd.	400	108⅛	107⅝	108⅛+	3⅛	....
...	23⅞	9⅝	Bendix Aviat..	37,300	16⅞	14⅞	16⅝+	1½	14½
10.0	19½	12½	Benef Ind Ln..	4,300	15¼	14⅞	15	....	14
3.8	39½	26	Best & Co	3,300	30½	38⅛	39½+	2	27½
...	49½	24½	Bethlehem Stl.	39,800	30⅞	28¼	30⅞+	2⅝	34
...	82	54⅞	Do pfd	4,500	65½	62½	65½+	3½	52½
4.0	40	19¼	Bigelow-San ..	450	25⅝	24	25	+3½	21
...	16¼	6	Blaw-Knox ..	4,200	9⅞	8⅝	9⅞+	1¼	11⅝
6.4	109	88	Bloomingd pfd	60	109	108	109	+4	75
...	66¼	28⅝	Blumenthal pf	10	28⅝	28⅝	28⅝	....	45
...	10⅝	6⅝	Boeing Airpl ..	12,800	10⅝	9	10¼+	⅝	....
5.0	68⅝	44½	Bohn Alum ...	4,600	60	57⅝	60	+2⅝	47¼
5.5	91	76	Bon Ami A ..	860	91	85	91	+2	....
6.4	28¼	19⅞	Borden	5,300	25⅝	24⅝	25⅝+	⅝	21
4.3	29⅝	16½	Borg-Warner ..	13,900	29⅝	27½	29⅝+	1⅝	16½
...	19½	5⅝	Boston & Me..	200	6⅞	6	6½−	½	....
...	3	⅞	Botany CM A..	200	1⅝	1⅛	1⅛	....	....
5.2	23⅞	12	Briggs Mfg ...	56,200	23⅞	22½	23⅞+	1	9½
5.7	24⅞	14	Briggs & Strat	100	21	21	21	−½	14½
7.1	37½	26	Bristol My ...	1,000	34	33	33⅝−	¼	31⅝
...	8⅝	3½	Bklyn & Qu T.	600	3⅞	3½	3⅞+	⅝	44⅝
12.1	58⅝	35½	Do pfd	200	33	32⅝	32⅝−	¼	....
1.9	44⅞	28¼	Bklyn-Man T..	11,300	39⅝	35½	38⅝+	3⅝	29
6.5	97	82½	Do pfd	1,600	93	91	93	+3	73
9.6	80½	50	Bklyn Un Gas.	4,400	53	50	53	+1	64½
5.4	61	45	*Brown Shoe ..	200	56½	55	56½	....	51
...	10⅝	4	Brunswick-B .	2,000	6½	5⅝	6	+¼	8¼
...	3½	3½	Bucyrus-Erie .	3,000	4½	4¼	4½+	⅛	6⅞
...	14⅞	6	Do cvt pfd..	2,100	9	8	9	+1⅝	9⅛
3.9	75	50	Do 7% pfd..	10	51⅝	51⅝	51⅝	....	47
...	7⅝	3	Budd Mfg	17,700	6⅝	5⅝	6	....	5
...	44	16	Do pfd	2,790	34¼	31½	33	−½	22
...	5⅝	2	Budd Wheel ..	3,500	3½	3	3⅛+	½	3⅛
...	15⅞	5⅞	Bullard Co ...	9,000	13⅞	12	13¼+	1¼	9
...	6½	2⅞	Bulova Watch.	500	4⅝	4⅛	4⅝+	⅝	4
...	4½	1	Burns Br A ctfs	100	1⅞	1⅞	1⅞−	⅝	....
...	2½	½	Do B ctfs....	70	1⅛	1⅛	1⅛+	⅛	....
...	15½	4	Do pfd.....	150	9⅝	9	9	−1	5
2.5	19⅞	10½	*Burr Ad Mch	5,100	16¼	15⅛	15⅝+	⅛	16⅛
...	3⅞	⅝	Bush Term ...	200	1⅛	1⅛	1⅛−	⅛	2½
...	6	3	Do 7% deb..	100	3	3	3	−⅝	3⅛
...	15⅝	5⅛	Do pfd ctf...	90	10	9¼	9½+	⅝	7¼
...	3¼	1½	Butte Cop & Z	700	2	1⅞	1⅞−	⅛	2⅛
...	4⅝	1⅝	Butterick	200	2	1⅞	2	....	3⅛
...	32⅝	13⅝	Byers Co	5,100	19½	17⅝	19	+1½	25⅞
			C						
3.5	44½	18⅝	Cal Packing...	3,100	39½	36½	38⅝−	¼	21½
...	1⅝	½	Callahan Zinc-L	700	⅝	⅝	⅝	....	1
...	6⅝	2⅝	Calumet & Hec	2,530	3	2⅝	2⅝−	¼	4⅝
...	15⅞	6	Campbell Wy .	800	10	9¼	10	+½	7⅝
6.3	20½	12½	Can D G Ale..	2,700	16½	15⅝	16½+	¼	26⅝
...	18¼	10⅞	Canad Pac ...	23,300	11⅝	10⅞	11⅝−	¼	13
5.4	38	28½	Cann Mills ...	400	37	36½	37	....	28
...	10¼	5⅝	Cap Adm A...	200	6⅝	6⅝	6⅝−	¼	5⅝
9.7	39	26⅝	Do pfd A....	20	31	31	31	....	28¼
...	86⅝	35	Case J I.....	16,100	54½	50¼	54	+2½	72⅝
4.7	87	56⅝	Do pfd	80	86	84½	86	....	66
4.4	34½	23	Caterpill Tract.	10,500	34½	32⅝	34⅝+	1⅝	23
...	44⅞	17½	Celanese	28,300	31⅝	28	29⅞−	⅝	45⅝
...	5⅞	1⅛	Celotex	1,800	4⅞	4	4½+	⅛	3½
...	4	1	Do ctf	1,400	2¼	2	2¼+	⅝	1⅝
...	22⅝	6½	Do pfd	1,140	17½	15⅝	17⅝−	⅝	4¼
7.1	32½	20	Cent Aguir ...	2,100	26½	20	20⅝−	¼	31
...	92	53	Cent R R N J.	500	54	54	54	....	70
...	12⅝	5½	Century Rib M	2,500	10⅝	7⅝	10⅝+	2⅝	8
7.4	95	82	*Do pfd	10	95	95	95	+13½	....
3.9	43¼	30¼	Cerro de Pas..	7,900	38⅝	37⅝	38½−	⅝	33⅛
...	7⅝	3¼	Certain-teed ..	800	6⅝	6	6½+	⅛	5⅝
6.4	48⅝	39½	Ches & Ohio...	9,000	44½	43¼	44½+	1	40¼
6.4	48⅝	34	Ches Corp	3,000	39¼	38	39¼+	¼	35
...	8	1⅝	Chi & E Ill pfd	100	2	2	2	+⅛	2⅝
...	15	4½	Chi & N W....	2,400	5⅝	5⅛	5⅛	....	8⅝
...	28	8½	Do pfd	1,100	10⅝	10	10⅛−	⅛	15
...	5½	1⅞	Chi Gt West...	500	2⅛	2	2	−⅛	3⅛
...	11⅞	4	Do pfd	1,700	4⅝	4	4⅛	....	7
...	8½	2½	Chi M S P & P	2,000	3	2½	5	+⅝	5⅝
...	13⅝	3½	Do pfd	7,200	4⅞	4⅛	4⅝	....	8½
...	9⅞	3⅝	Chi Pneu T...	2,400	6½	6	6½+	⅝	8
...	28⅝	14¼	Do pfd	5,200	23	19⅝	22	+1⅝	18
...	6¼	2	Chi Rk Isl & P	300	2	2	2	....	3⅝
...	8	2	Do 6% pfd..	200	2⅝	2½	2½−	....	4
...	9⅝	3	Do 7% pfd..	600	3¼	3	3⅛−	⅛	5
...	16	9½	*Chi Yell Cab.	100	10	10	10	+½	12½
6.9	30⅝	19¼	Chick Cot Oil.	3,200	30	29	29½	....	19⅛
...	11⅞	3⅝	Childs Co	400	5½	5⅝	5½+	½	5
...	17⅝	10¼	Chile Cop	600	13	12	12	....	12¼
3.3	60⅝	29¼	Chrysler	86,800	38	35¼	38	+2	48⅝
9.5	24⅝	17¼	City Ice & F..	1,600	21	20⅝	20⅝+	⅛	17
7.8	86	67	Do pfd	370	83¼	79⅝	83⅛+	4⅛	65
5.4	52	37¼	City Invest.....	20	37¼	37¼	37¼−	⅝	....
...	2½	½	City Stores.....	2,500	1⅛	⅞	⅞	....	1⅛
...	1⅛	⅝	Do ctf	1,000	½	½	½	−⅛	1
...	5⅝	2¼	Do A	300	3⅝	3⅝	3⅝+	⅝	4
5.0	21⅝	8⅝	Clark Equip ...	300	16	14½	16	+1	8
4.6	44½	38	†Clev & Pitt S.	20	44	44	44	+1	61
3.9	45	25	Cluett Pea ...	200	26⅝	26½	26½+	⅝	....
6.4	115	95	Do pfd	10	110	110	110	−1	....
4.6	150⅝	95¼	Coca-Cola	2,000	150⅝	148	150⅝+	2⅝	97⅛
5.5	57	50¼	Do A	200	55⅝	55½	55½	....	....
4.4	18½	9⅝	Colgate-Palm .	7,100	17¼	16⅝	17	....	12⅝
6.0	100½	68½	Do pfd	1,300	100⅛	98⅝	100⅛+	2	....
...	28½	10	Coll & Aik....

NEW YORK WEEKLY BOND MARKET

Week ended November 24, 1934.

Total sales for week.....364,293,000 | Total sales 1934 to date..23,412,359,000
Corresponding week year ago..70,800,000 | Total sales 1933 to date..3,065,541,000

U. S. GOVERNMENT.

LIBERTY.

Sales thous.		High.	Low.	Close.	chge.
573	3½s '32-'47	103.28	103.14	103.20	−.3
55	1st 4¼s'32-'47	103.31	103.16	103.18	...
1	1st 4¼s'32-47	103.14	103.14	103.14	+.1
79	4th 4¼s'33-38	103.29	103.24	103.26	−.1
4	4th4¼sr'33-38	103.36	103.24	103.26	−.1
172	4th 4¼s'33-38c	102.7	102.4	102.4	−.2
34	4th4¼sr'33-38c	102.4	102.2	102.3	...

TREASURY.

Sales thous.		High.	Low.	Close.	chge.
237	4¼s '47-'52	112.8	111.24	112	+.3
681	3¾s '43-'45	102.3	101.22	101.30	−.3
481	4s '44-'54	108	107.18	108	+.13
156	3¾s '46-'56	106.10	105.24	106.2	+.6
195	3¾s '40-43Jun.	107.16	103.7	103.15	+.4
377	3¾s '43-'47	103.5	102.22	103	+.6
137	3¾s '41-43Mch.	103.16	103.5	103.16	+.6
317	3¼s '41	103.18	103.7	103.16	+.4
1238	3¼s '44-'46	101.31	101.21	101.29	+.5
335	3¼s '46-'49	101.10	101.1	101.6	−.2
1	3¼s r '46-'49	101	101	101	+1.16
627	3s '46-'48	100.16	100.6	100.6	−.4
1080	3s '51-'55	100.14	100.4	100.6	...
501	3 F M 3s '49	99.8	98.22	98.26	−.5
104	3s 3¼s '64	101.2	100.27	101	+.3
2105	H O L 4s'51	100.27	100.1	100.25	+.20
1431	3s A '52	99.9	98.23	98.31	−.5
2056	3s 2¾s '39-49	96.7	95.24	96.1	−.6

DOMESTIC.

Sales thous.		High.	Low.	Close.	chge.
25	Atr&S 5½s '43	105½	105	105½	−½
1	Adams Ex 4s '48	84	84	84	+1¾
1	Ala Gt S 5s '43	103	103	103	−¼
6	Alb & S 3½s '46	99⅝	99⅝	99⅝	−¼
13	Alb & Wry 5s '48	61¼	60	61¼	+1
44	Alleghany 5s '44	64½	63½	64½	+1
100	do 5s '49	57¼	55	57	+1
68	do 5s '50	26½	23⅝	26	+1½
29	do 5s '50 ctf	25	23½	25	+1¼
17	Alleg Val 4s '42	104¼	104¼	104¼	¼
18	Allis Chal 5s '37	90¼	88⅝	90	+1
137	Am F P 6s 2030	53⅝	53	53⅝	½
9	Am B S 6s '40	93	92¼	92½	−1¼
15	do 6s '35	100½	100¼	100½	...
23	Am Chain 6s '38	94¼	91⅞	94¼	+2⅝
30	Am Ice 5s '53	72½	72	72	...
124	AmIGC 5½s '49	102½	101¾	102½	+1¼
15	Am Int 5½s '49	86½	85	86½	+2½
5	Am M&F 6s '39	105⅞	105¼	105⅞	−⅛
93	Am R M 5s '38	107	105¼	107	+1⅛
122	Am Smlt 5s '47	107	105⅞	106¾	−⅝
90	Am S Ref 6s'37	105¾	102⅞	103	−2¼
300	A T&T 5½s '43	112	111	111⅝	−⅜
90	do coll 5s '46	109½	108⅝	109⅝	−⅜
274	do 5s '60	110¼	109¼	110¼	+¼
500	do 5s '65	110¼	109⅝	110¼	+¼
52	do 4½s '39	108¼	107¼	108¼	+⅝
32	do 4s '36	103¼	103⅛	103⅛	−⅝
48	Am W W&E 6s	75	68	75	...
181	do 5s '44	97	95	97	−½
28	Am W Pap 6s'47	24	22½	23	...
22	Ang C Nit 7s '45	10⅝	9⅞	10⅝	+½
1	Ann Arb 4s '95	51	51	51	...
1	A&MRyB&T 5s'64	83	83	83	−3⅛
110	Arm Del 5½s'43	101½	100¼	101½	...
240	do 4½s '39	102	101⅛	101⅞	+⅛
45	Armstrng 5s '40	104½	103⅝	103⅝	−⅝
90	AT&SFcv 4½s'48	105⅞	104⅞	105½	−¼
305	do 4s '95	105¼	104	105¼	+⅞
33	do adj 4s '95	99⅛	98⅞	99	−⅝
100	do adj 4s'95 st	100	99⅝	100	...
9	do 4s '05-'55	99⅛	98	99⅛	+1⅛
1	do 4s '60	94½	94½	94½	...
13	do Sh L 4s '58	106⅝	105⅝	106¼	+¼
35	do 4½s C-A '62	107½	106¼	107½	+1⅛
12	do Rky M 4s '65	99½	99	99½	+⅝
2	AC&L 4s AL 5s '44	105⅝	105⅝	105⅝	+⅝
4	AtlK&C 4s '51	101½	101½	101½	−⅝
79	ACL 1st 4s '52	98½	97½	98⅝	+½
46	do clt 4s '52	74½	74	74½	−½
63	do 4½s '64	83⅝	82⅝	83⅝	−⅝
7	Atl&D 1st 4s '48	36⅝	36	36	−1
6	do 2d 4s '48	30	29	29	−1
1	Atl C Ry 4s '51	91¼	91¼	91¼	+2¼
20	Atl G&WI 5s '59	46	45	46	+½
17	Atl Ref 5s '37	107⅝	107¼	107½	...
2	Aus&NW 5s '41	90	90	90	+2
40	Bald Loc 5s '40	102½	101¼	102½	+⅝
58	B & O ref 4s '95	77	74⅝	75½	...
64	1st 4s '48	107	106⅝	107	+½
123	do rfg 5s '95	68	65	66½	−2
48	do 5s '96 F	67¼	65	67	−1½
47	do 5s 2000 D	67¼	65¼	65⅝	−1⅝
212	do cvt 4½s '60	54	49½	52⅝	+⅜
33	do 4s '48	101¼	100¼	101	+⅝
63	do sfPLE&WV'41	98⅝	96½	98⅝	+⅝
106	do 5s S W '50	95	93⅝	94⅝	−¼
32	do 4s T C '59	82	81	82	+¼
58	Bng & Ar 4s '51	100	98¼	100	+1⅝
4	Bang&Aroo 5s'43	107⅝	107⅝	107⅝	...
5	BeechCrk 5s'36	100	100	100	+1
32	BellTPa 5s'48 B	113½	112½	113½	−⅛
42	do 5s '60 C	116	115⅝	115⅝	−⅜
14	BeneIndL 6s '46	105	104	105	+⅝
8	BethStl rfg5s'42	106	105	106	+⅞
30	do p m 5s '36	103⅝	103	103	...
73	Boston&Me 5s'67	66¼	65	66	...
25	do 4½s J'dl '61	62½	61	62½	+1⅛
37	do 5s '55	67½	66	66	−1
4	Bos&NYAirL4s'55	49	49	49	−1
19	BotConM 6½s'34ct	9⅝	9¼	9⅛	−⅝
13	BklynCityRR5s'41	85	94¼	85	+1½
20	BklynEd 5s'49A	109½	109¼	109½	−⅜
10	do 5s '52 E	109½	109½	109½	−⅝
378	BklynMTr 6s'68	104⅝	103⅝	104⅝	+⅝
30	BklynUElist6s'50	97⅞	97	97⅞	...
1	BkQCo-Sub cn5s'41	52⅝	52⅝	52⅝	−4⅞
3	BklynUGas 6s'47	119⅝	119⅝	119⅝	+⅝
5	do 5s '45	115¼	114	114	−1
21	do 5s '50	104	102½	103	+⅞
15	do 5s '57B	110	109	109½	−⅝
15	ButGenE14½s'81	108⅝	107⅝	108⅝	...
10	But R&P 5s'37	106	105½	105½	+1½
51	do 4½s '57	68	65	66½	−2
9	Bush Term 5s'55	25⅝	24½	25⅝	+⅝
11	BushT Bldg 5s'60	56½	55½	55½	−2½
19	By-ProdC 5½s'45	77	75	76½	+1½
22	CalGas&E 5s'37	108⅝	108	108⅝	−⅛
38	Cal Pack 5s'40	103⅝	103¼	103⅝	+⅛
13	Alb P Wrp 5s'48	61¼	60	61¼	+1
44	Allegheny 5s '44	64½	63½	64½	+1
100	do 5s '49	57¼	55	57	+1
68	do 5s '50	26½	23⅝	26	+1½
29	do 5s '50 ctf	25	23½	25	+1¼
17	Alleg Val 4s '42	104¼	104¼	104¼	¼
18	Allis Chal 5s '37	90¼	88⅝	90	+½
137	Am F P 5s 2030	53⅝	53	53⅝	½
9	Am B S 6s '40	93	92¼	92½	−1¼
15	do 6s '35	100½	100¼	100½	...
23	Am Chain 6s '38	94¼	91⅞	94¼	+2⅝
30	Am Ice 5s '53	72½	72	72	...
124	AmIGC 5½s '49	102½	101¾	102½	+1¼
15	Am Int 5½s '49	86½	85	86½	+2½
5	Am M&F 6s '39	105⅞	105¼	105⅞	−⅛
93	Am R M 5s '38	107	105¼	107	+1⅛
122	Am Smlt 5s '47	107	105⅞	106¾	−⅝
90	Am S Ref 6s'37	105¾	102⅞	103	−2¼
300	A T&T 5½s '43	112	111	111⅝	−⅜
90	do coll 5s '46	109½	108⅝	109⅝	−⅜
274	do 5s '60	110¼	109¼	110¼	+¼
500	do 5s '65	110¼	109⅝	110¼	+¼
52	do 4½s '39	108¼	107¼	108¼	+⅝
32	do 4s '36	103¼	103⅛	103⅛	−⅝
48	Am W W&E 6s	75	68	75	...
181	do 5s '44	97	95	97	−½
28	Am W Pap 6s'47	24	22½	23	...
22	Ang C Nit 7s '45	10⅝	9⅞	10⅝	+½
1	Ann Arb 4s '95	51	51	51	...
1	A&MRyB&T 5s'64	83	83	83	−3⅛
110	Arm Del 5½s'43	101½	100¼	101½	...
240	do 4½s '39	102	101⅛	101⅞	+⅛
45	Armstrng 5s '40	104½	103⅝	103⅝	−⅝
90	AT&SFcv 4½s'48	105⅞	104⅞	105½	−¼
305	do 4s '95	105¼	104	105¼	+⅞
33	do adj 4s '95	99⅛	98⅞	99	−⅝
100	do adj 4s'95 st	100	99⅝	100	...
9	do 4s '05-'55	99⅛	98	99⅛	+1⅛
1	do 4s '60	94½	94½	94½	...
13	do Sh L 4s '58	106⅝	105⅝	106¼	+¼
35	do 4½s C-A '62	107½	106¼	107½	+1⅛
12	do Rky M 4s '65	99½	99	99½	+⅝
2	AC&L 4s AL 5s '44	105⅝	105⅝	105⅝	+⅝
4	AtlK&C 4s '51	101½	101½	101½	−⅝
79	ACL 1st 4s '52	98½	97½	98⅝	+½
46	do clt 4s '52	74½	74	74½	−½
63	do 4½s '64	83⅝	82⅝	83⅝	−⅝
7	Atl&D 1st 4s '48	36⅝	36	36	−1
6	do 2d 4s '48	30	29	29	−1
1	Atl C Ry 4s '51	91¼	91¼	91¼	+2¼
20	Atl G&WI 5s '59	46	45	46	+½
17	Atl Ref 5s '37	107⅝	107¼	107½	...
2	Aus&NW 5s '41	90	90	90	+2
40	Bald Loc 5s '40	102½	101¼	102½	+⅝
58	B & O rfg

TRADE IN BOND MARKET SPOTTY; U. S. LIENS DULL

Utility Issues Suffer Sinking Spell.

New York, Nov. 25.—(AP)—The bond market presented a study in contrasts during the last week.

In the early sessions some of the utilities and rails were subjected to pressure, and even the United States government list was without any enthusiasm for the continuance of the preceding week's advance. There were a number of recoveries, however, as the period ended, although the picture was still somewhat spotty.

Utilities in Decline.

The utilities suffered a sinking spell, along with the stocks of these companies, following the President's Tennessee valley speeches in which it was indicated government and state projects would be encouraged in order to lower the existing power rates.

Most of the second grade rails followed the utilities and a number of these failed to get back any substantial portion of their declines. Among the reasons advanced for weakness in this division was the fear that the government would withhold loans for some of the roads. It was also recognized that earnings of most of the lines would be far from satisfactory when the growing costs of operation were taken into consideration.

Mop Liens Rally.

An exception to the depressed rails were liens of Missouri Pacific which moved up briskly on prospects of favorable reorganization plans which were expected to follow the meeting in New York of the trustees of the road with creditors and representatives of the RFC.

Bonds of the New York traction group came into demand on announcement that negotiations for unification of the subways was proceeding along lines which promised an agreement in the near future.

CHICAGO WEEKLY STOCK MARKET

Week ended November 24, 1934.

Total sales for week.....140,000 Total sales 1934 to date.....9,347,000
Corresponding week year ago.....186,000 Total sales 1933 to date.....16,938,000

Div. yield, pct.	1934— High.	Low.	Description—	Sales.	High.	Low.	Close.	Net chge.	Close year ago.
4.2	60½	40	Abbot Lab	700	60½	58⅞	59	+ 1⅞	41
4.5	47½	27⅞	Acme Stl	850	42	39	42	+ 4	....
5.5	16	6	Adams Mfg	50	11¼	11¼	11¼	— 2¾	....
...	4⅝	1½	Advance Alum.	100	1⅝	1⅝	1⅝	....	3
...	20½	9½	Allied Prod	800	13¼	10⅝	13	+ 2¼	8½
...	13	5	Am P Svc pfd	30	6¼	6¼	6¼	— ⅝	....
...	6⅝	4	Armour & Co.	3,050	6½	5⅞	6½	+ ¼	....
3.7	3⅝	1½	Asbestos Mfg.	350	1⅝	1⅝	1⅝	....	3¼
5.3	75	55	Assoc Invest.	200	75	71	75	+ 5	....
...	1	¼	Assd T U $6 p	20	¼	¼	¼	— ⅜	....
...	9⅞	2¼	Autom Prod	600	6¾	6	6¾	+ ⅛	4
...	3	1	Do cv pfd	100	1	1	1	— ¾	....
...	10	3⅝	Bastian-Bless.	300	4½	4½	4½	....	8
...	23½	9⅝	Bendix Av	7,150	16⅝	15	16⅝	+ 1⅝	14½
...	11⅞	2⅜	Berghoff Brew.	1,100	3¼	2⅜	3¼	+ ¼	8⅝
4.3	29½	16½	Borg-Warner	6,600	29½	27⅝	29¼	+ 1¼	16½
6.5	108	93	Do pfd	80	108	107½	108	+ 1	....
3.6	12	8	*Brach & Sons	150	11¾	11½	11½	....	8¼
...	12	6	Brown F&W A	150	12	11½	12	+ 1	11¼
...	4¾	1⅝	Do B	600	4	3½	4	+ ½	....
...	17⅞	5½	Bruce E. L.	150	7½	7	7½	+ ¼	....
...	7	2½	Bunte Bros	260	2½	2½	2½	— ½	....
...	12⅝	4	Butler Bros	4,150	8⅝	8	8½	— ⅛	4¼
...	3½	1	Canal Construc	300	1	1	1	....	....
4.2	12	6¼	Gen Cold Stor.	150	12	11½	12	+ 1	10¼
...	24	10½	Cen I P Svc pf	380	11	10¼	10⅝	— ⅛	....
8.6	8⅝	6⅞	Cen I Sec pfd.	850	7⅝	6¾	7	....	6
...	14⅝	4	Cen I Pow pfd	30	4½	4½	4½	+ ⅛	....
...	⅝	⅛	Cen Pub Util	50	⅛	⅛	⅛	....	¼
...	2	⅜	Cen & S W Ut	600	⅜	⅜	⅜	....	1
...	9½	2	Cen & S w pfd	50	3½	3½	3½	— ⅜	3¾
...	17	5	Do pl pfd	420	11½	10⅞	11½	+ ⅜	5⅝
2.4	17⅝	16¼	Chain Belt	100	17⅛	17⅛	17⅛	+ ⅛	15
1.8	17	7	Cherry Burrell	540	17	13¼	17	+ 4	....
7.0	100	73½	*Do pfd	170	100	95	100	+31¼	....
...	15¼	4⅝	Chi & N W	350	5⅝	5¼	5½	+ ⅛	8⅝
...	4	1½	Chi Corn	600	2	1¾	2	+ ⅛	....
3.6	31¼	22¼	Do pfd	4,350	28½	26½	28	+ 1	21¾
...	1⅝	1	CC&CR pf ctfs	150	1¼	1¼	1¼	— ⅛	....
10.0	11½	8	Chi Flex Shaft	150	10	10	10	....	8½
7.1	19	8¾	Chi Mail Order	1,950	15	14	14½	+ 1½	15½
8.8	80	65	Chi Towel pfd.	20	80	80	80	+ 9	....
10.0	16⅞	10	*Chi Yell Cab.	500	10	10	10	— ⅛	11⅛
...	4⅛	1½	Cities Serv	4,400	1⅝	1½	1½	....	2
...	⅞	½	Club Alum	1,050	⅝	½	½	....	⅝
10.0	25	13¾	Coleman L&S.	50	15	15	15	+ ¾	8
9.3	62	34	Com'w Edis	2,050	43⅝	40¼	43⅝	+ 2⅝	37¾
...	8½	4½	Comm P&L pfd	10	7	7	7	....	....
...	1	½	Consumers	100	½	½	½	....	½
...	6	2	Do 6% pfd.	10	4	4	4	....	....
...	4	1	Do 7% pfd.	20	2	2	2	....	....
...	11¼	5	Cont Steel	150	5⅝	5¼	5⅝	+ ⅛	....
6.2	8½	2⅞	Cord Corp	3,850	3¾	3½	3¾	+ ¼	7⅝
...	11⅝	5⅝	Crane Co	1,950	8⅝	8¼	8½	+ ⅛	6¼
...	67	44	Do pfd	330	67	62	67	+ 5	36½
15.0	6⅝	3⅝	*Dexter Sh A	70	4	4	4	+ ¼	4½
...	19	4¾	Eddy Paper	120	16	14	14	— 3	....
7.1	16	8⅝	El Household	550	14	14	14	+ ¼	8⅝
...	14	10½	Elgin N Watch	60	14	12¾	14	+ 1¼	....
5.0	17	10	FitzSim Con	250	10	10	10	— 1	13½
...	7¾	4	*Gen Candy A.	300	6⅝	6¼	6¼	— ½	....
...	16¾	5½	Gen Household	1,300	7	6½	7	— ⅜	13
...	15¾	10	Godchaux Sug A	130	15¾	14	15¾	+ 4⅝	....
...	10⅛	3¾	Do B	100	7	6½	7	+ ⅝	....
5.6	32¾	15	Goldblatt	2,050	18	16¼	18	+ 1	18¾
...	20¼	5¼	Greyhound	1,600	20¼	18⅝	20¼	+ 1⅞	7⅝
5.6	22	13⅝	Gt Lakes Dred	3,400	18⅝	18	18¼	+ ½	18⅝
...	6⅝	3⅝	Hall Print	900	7	6⅝	6⅝	— ¾	4
...	13¼	10	Hammerm Pap	100	13	13	13	+ 3	7
...	9	4	Hart-Carter pf.	50	7¾	7¾	7¾	+ ¼	5
5.0	21	16	*Hormel & Co.	300	20⅝	20¼	20¼	— ⅝	18½
...	27	11	Houd-Her A	50	26¾	26¾	26¾	— ¼	10
...	6⅞	2¾	Do B	1,600	6¼	6	6¼	+ ⅛	3⅝
...	7½	3½	Ill Brick	350	4½	4¼	4½	— ¼	....
11.1	27¼	17	Ind Pneu Tool	50	27¼	27¼	27¼	+ 1⅛	10
13.3	16¾	10¼	Iron Fireman	650	18⅞	17½	18½	+ 1	6
5.8	30	18	Jefferson Elec.	350	16¼	15½	15½	— ½	....
8.6	38	21	Kalamazoo Stv	460	30	28	30	+ 2	26
...	....	....	Katz Drug	400	35½	35	35	— ⅝	20½
...	23	5	Ky Ut J cum p	120	8½	6½	6½	— 1⅝	11⅛
10.0	23½	11¼	Keystone Stl	50	20¼	20¼	20¼	— ¼	....
...	88	70	Do pfd	10	79	79	79	+ 1	9½

Div. yield, pct.	1934— High.	Low.	Description—	Sales.	High.	Low.	Close.	Net chge.	Close year ago.
...	9¼	1½	Kingsbury Brw.	250	2¼	2	2	— ¼	....
...	8⅝	3	Lib-McN & L.	1,150	6⅝	6⅜	6½	— ⅛	3½
...	1⅛	¼	Lincoln Pr	50	½	½	½	....	....
5.0	3⅞	2	Lindsay Lt	150	3⅜	3½	3⅜	+ ⅜	....
...	5¾	3	Lion Oil Ref.	100	5	5	5	+ ⅜	5¾
...	2	1	Manh Dearborn	50	1¼	1¼	1¼	....	2
9.7	35	30	Mapes Cons	80	32	31¼	31¼	....	33¼
...	19½	8½	Marsh Field	3,500	12¾	11½	12½	+ 1⅝	13¼
...	20	2⅝	McCord Rad A	70	15	13	15	+ 3	....
5.0	10¾	3¾	McGraw Elec.	450	10½	10	10⅝	....	3⅞
6.3	48	40	McQuay Norris	160	48	47	48	+ 1	41⅝
6.0	26½	14⅝	*McWill Dred.	300	25½	24⅝	25½	+ 1¼	....
...	4½	⅝	Mer & Mfrs A	50	1⅝	1⅝	1⅝	....	....
...	3⅝	1	Mickelberry's P	950	1¼	1	1⅛	— ¼	....
...	½	⅛	Mid West Util	250	⅛	⅛	⅛	....	⅛
...	2½	⅝	Do 6% pf A	700	⅝	⅝	⅝	+ ⅛	⅞
...	⅝	⅛	Midland Unit.	500	⅛	⅛	⅛	....	½
...	2	¼	Midl Ut 7% pl	30	¼	¼	¼	....	1
...	1½	⅛	Do 6% A pf	20	⅛	⅛	⅛	— ⅛	¼
...	1¼	⅛	Do 7% A pf	10	⅛	⅛	⅛	— ⅛	⅝
...	10½	4	Miller & H pf	130	6	4	6	+ 1	5¼
3.8	16	9½	Modine	60	16	16	16	+ 1	....
8.3	8¼	2⅝	Monroe Chem.	30	6	5½	6	+ ¾	....
8.3	42½	20¼	Do pfd	120	42½	40	42½	+ 5½	20⅛
...	130	88	Montg Ward A	30	129	129	129	— 1	70
6.3	16	9⅛	Moss Leather	10	16	16	16	....	9
...	14½	9½	Musk M Sp A.	50	12	12	12	....	10
...	6¾	4⅝	Nachman Sprg	50	6¾	6¾	6¾	+ 1¾	6¼
...	14	7⅞	Nat Gypsum	650	9⅞	8⅝	9	— ⅞	....
...	2⅜	⅞	Nat Leath	300	1⅛	1	1⅛	....	1⅛
...	2¼	1	Nat Rep Inv	10	1⅜	1⅜	1⅜	+ ¼	....
...	1⅞	1¼	Nat Sec Inv	90	1⅝	1⅜	1⅜	+ ⅛	....
8.3	27¼	21	Nat-Stand	150	26	25½	26	+ ½	....
8.0	16	10	Noblitt-Sparks.	850	14¾	14¼	14¾	+ ¼	25
...	4½	⅞	Nor Am L & P	200	1⅛	1	1	— ¼	1½
...	7¾	3	No West Eng.	510	5	4¼	5	+ 1	....
...	5	1	No W Ut 7% p	50	1	1	1	....	1
...	6¾	2⅞	Nor'w Bancorp	1,950	3	3	3	....	4½
9.8	84	60¼	Okla G&E pf	10	82½	82½	82½	— 1	59¼
...	8¼	3¾	Oshkosh Over.	150	5	5	5	....	3½
9.1	23	15	*Do pfd	70	22½	22½	22½	....	....
...	11	4⅝	Parker Pen	100	11	11	11	+ ⅛	....
13.6	13⅞	6	*Penn G & E.	100	11½	11½	11½	— ⅛	....
...	43	20	Peo G L & C.	50	20	20	20	—21½	....
...	2¼	¼	Pines Win	50	⅝	⅝	⅝	....	1⅜
...	12¼	1⅞	Prima Co	250	2	1⅞	1⅞	— ⅛	12
...	22	11	Public Svc	100	11	11	11	— ⅝	....
...	22	10½	Do n p	700	11½	10½	11½	— ½	18
10.6	66	54	Do 6% pfd.	290	57	55	55	+ 5	37⅝
10.8	75	38½	Do 7% pfd.	40	65¼	65¼	65¼	....	45
4.7	129	106	Quaker Oats	280	128	127	128	— ¼	125
4.6	132½	115	Do pfd	100	130	129¾	130	+ 1¾	114¼
...	3	2⅜	Reliance Intl.	100	2½	2½	2½	....	....
6.7	19¼	9	Reliance Mfg.	350	9½	9¼	9½	+ ½	14
4.2	20	12½	Reverson	150	17⅝	17½	17⅝	+ ⅝	....
...	2	¼	So Union Gas.	100	⅝	¼	¼	....	⅝
12.1	61	40	So'w G&E pfd	20	59½	58	58	— 2	42
...	5¼	1⅝	Std Dredge pfd	150	2½	2½	2½	— ⅜	2⅜
7.0	10	6½	Sutherland Pap	40	10	10	10	+ 1⅜	....
2.6	20⅝	14	Swift & Co.	6,550	19¼	18¼	19¼	+ ⅝	14¼
6.7	40½	24	Swift Int	5,100	35⅝	33	35	+ ⅛	28⅝
8.3	10⅝	4⅞	Thompson J R.	250	6½	5⅝	6½	+ 1¼	7⅝
...	2½	⅝	Utah Radio	150	1	1	1	....	1⅜
...	2	½	Util & Ind.	1,250	⅝	½	½	....	⅞
...	6	1⅝	Do pfd	350	2	1⅞	1⅞	— ⅛	2⅜
3.6	6⅝	1⅞	Viking Pump	70	6⅝	6	6⅝	+ ¾	2⅜
7.1	35	23	Do pfd	10	34	34	34	+ ½	28
11.3	16⅝	8¼	Vortex Cup	900	15½	14½	14⅞	— ⅝	7
7.8	32½	25	Do A	100	32	31½	32	+ 1¼	25½
...	2⅞	1	Wahl Co	100	1¼	1¼	1¼	— ¼	⅞
3.6	29	17⅝	Walgreen	4,600	28⅝	26	28¼	+ 2½	18
...	5	1½	Do war	80	1½	1½	1½	....	....
4.1	35	23¼	Waukesha Mot	100	29½	29½	29½	— ½	25
...	18⅝	9½	Wieboldt Strs.	350	13	12½	13	+ 1	10
...	4	2	Wisc Bankshrs	300	2⅝	2½	2⅝	— ⅛	2½
...	5	1¾	Zenith Rad	1,400	2½	2⅛	2⅜	+ ⅛	1⅞

*Ex dividend.

BONDS.

—1934— High.	Low.	Sales—		High.	Low.	Close.	Net chge.	Close year ago.
18½	19	$1,000	La S St B 5½s '58	26⅝	26⅝	26⅝	— ⅜	26½

NEW YORK WEEKLY CURB MARKET

[Continued from preceding page.]

Sales thous.	Description	High.	Low.	Close.	Net chge.
23	Day P & L 5s'41	109¼	108	108	— 1⅝
43	DelElPw 5½s '59	88½	86⅝	86⅝	— 1¾
7	Denv G&E 5s'49	106	105⅝	106	+ ½
12	Derby G&E 5s'46	81	80½	81	....
10	DetCGas 6s '47	A 97½	97	97½	— ¼
48	do 5s '50	B....	88⅛	87	87	— 1
1	D I B 6½s'52ctfs	2⅛	2⅛	2⅛	+ ⅛
1	do 7s '52	⅝	⅝	⅝	— ⅛
4	do 7s '52 ctf	¼	¼	¼	— ⅛
15	DixGulfG 6½s'37	102	101⅝	101⅝	— ⅝
2	Duke Pw 4½s'67	105¼	105	105	— ¾
1	EIP El 5s '50	A. 85⅞	85⅞	85⅞	+ ⅝
3	El P N G 6½s'38	75	70¼	75	+ 5
7	do 6½s '43	ww. 86	82	83	+ 3
177	El P&L 5s 2030	34½	33	33½	— 1
3	Elm Wat L 5s'56	85	83½	85	—1
15	Emp Dis E 5s'52	65	63½	63⅝	— ⅛
121	EmO&R 5½s '42	59⅞	57	59⅝	+ 2¾
4	Erie Ltg 5s '67	100	100	100	....
38	Fairb Mor 5s '42	94	92	94	+ 2
54	Fed Wat 5½s'54	34⅞	30¼	32	— 3½
53	Fed Cott 5s 48	104	103⅝	103½	+ ½
32	Faton Tire 5s'42	103⅞	103	103	— ½
249	FlaP&L 5s '54	63⅝	60½	63⅝	— ⅛
35	Fla P 5½s '79	A 72¼	70⅞	72¼	....
14	GaryE&G 5s'34	A 55	53	54¾	+ 1⅝
154	Gatin P 5s '56	97½	96⅝	97½	— ⅛
6	do 6s '51	93⅝	93⅝	93⅝	— ¾
10	do 6s '41	B....	92⅞	92⅞	— ⅝
50	Gen Bronze 6s'40	84¾	84	84¼	— ¼
10	Gen Mo Ac 5s'35	101½	101	101½	+ ⅝
6	Gen Pth S & S	103⅛	103⅛	103⅛	— ⅛
62	G Pth T 6½s '56	48	45⅞	47¼	— ¼
4	Gen Rayon 6s'48	57	57	57	+ 1
231	GenRef 6s'38	ww. 143	135	142¼	+ 7¼
103	do 6s 38	xw....	98⅝	97⅝	97⅝	— ⅝
1	Gen Vend 6s'37	4⅝	4⅝	4⅝	— ⅛
28	G W Wk 5s'43	A. 58¾	56	58¼	+ 1¾
253	Geo Pow 5s '67	80⅝	74⅞	76¼	— 4¼
3	Geo Pow 5s '78	55¾	54	54	— 1⅞
13	Gillette 5s '40	103⅝	103½	103⅝	+ ⅝
267	Glen Ald C 4s'65	82⅝	80⅝	82	+ 1¼
6	†Gobel 6½s '35	72	70	72	— 1¼
4	God'ch S 7½s'41	106	105¼	106	+ ½
20	Gr FW 6s'48 ctfs	39	38¼	38⅝	— ⅛
21	Grand Tr 5s '50	88	87¼	88	+ 2
16	do 6½s '36	105⅝	105⅝	105⅝	....
102	Grt Nor P 5s'35	100½	100	100⅛	— ⅞
21	Grt W P 5s '46	106½	106	106	....
1	†Guar Inv 5s'48	A 36	36	36	+ ½
61	Gulf OilPa 5s'47	107½	106⅝	107½	— ¼
51	do 5s '37	105⅞	105⅝	105⅞	....
6	GulfSt Ut 4½s'61	84	83⅝	83⅝	— 1⅜
27	do 5s '58	A.....	90	88½	88½	— 1⅜
24	Hack Wat 5s'38	108¼	108	108¼	+ ¼
100	Hall Pr 5½s'47	A 68⅝	64½	65⅝	— 1⅝
18	Hood Rub 7s '36	82	79	79⅝	— 2⅝
11	do 5½s '36	75	71½	73½	— 6½
46	HouGulf G 6½s'43	70½	60	70½	+ 6
105	do 6s '43	89⅝	83½	89⅝	+ 4⅝
17	H L&P 4½s '78	D.103	102	102¼	— ⅝
34	do 4½s '81	E....103⅞	103⅝	103⅞	— ⅜
15	do 5s '53	A.....106	105½	106	+ ½
22	Hud Pow 5½s'44	103½	103½	103½	— ¼
12	†Hygr Fd 6s'49	A 65⅝	64⅝	64⅝	— ¼
14	†do 6s '49	B....	65	64½	65	....
27	Idaho Pow 5s '47	105¼	104½	105	....
15	Ill Nor Ut 5s '57	103¼	102⅞	102⅞	— ⅛
111	Ill P & L 5s '56	67½	66	67	— 1
33	do 5½s '57	68½	66⅝	67⅞	— ⅜
54	do 6s '53	75	73½	74¼	— 1⅜
20	do 5½s '54	B....	71⅝	68¼	68⅞	— 3½
20	Ind & Mich 5s'55	97⅝	97	97	— 1¼
7	do 5s '57	107⅝	107⅝	107⅝	....
13	Ind Gas 6s '47	66½	64½	66	— 1
5	do 6½s '53	B....	69½	67½	67½	— 2
22	do 5s '51	C....	59	56	58⅝	— ⅞
4	Ind Hyd El 5s'58	62	61	61½	+ 1
24	Ind Svc 5s '50	33½	33	33½	— ½
10	do 5s '63	A.....	33½	32¼	33½	+ 1¼
1	Indnapls Gas5s'52	77½	77½	77½	— 2
168	Ind P & L 5s'57	A 96⅝	93½	95⅞	— ⅝
4	Interstate 5s'48	1½	1½	1½	+ ¼
19	Int P Sec6½s'55	C 80	79	80	....
10	Int Salt 5s '51	105½	105	105½	— ½
27	Int Sec Am 5s '47	65	63¼	65	+ ½
6	Int I&St 5½s '46	86½	86	86	+ ⅞
5	Inters N G 6s'36	106¼	106¼	106¼	— ½
43	Inters Pow 6s'52	39½	37¾	39½	— ½
134	do 5s '57	56½	53	55⅛	+ 1½
11	Inters P S 5s'56	D 53	51⅝	52⅝	— 1⅝
27	do 4½s '58	48	47	48	— 1
6	Inv Co 5s'47	A xw 86	85½	86	+ ½
29	Ia-Neb LP 5s 57	86⅝	86	86⅝	— ¼
2	do 5s '61	B....	85¼	85	85	— ½
24	IaP&L 4½s '58	A 99½	98⅝	99½	....
14	Ia P Svc 5s '57	81¼	80	81¼	+ 1¼
33	JacksonGas 5s'42	39	37⅝	38⅝	....
3	JamWat 5½s'55	A.108	107	108	+ 1
214	JerCPL 4½s '61	C 93½	92⅝	93⅝	— 1¼
92	do 5s '47	B....	100	99½	100	— ¼
9	Jon & Lau 5s'39	107¼	106⅝	106⅝	— ¼
4	Kas GE 6s 2022	A 85⅝	85⅝	85⅝	— ¾
58	Kas P&L 5s '57	B 98⅝	98⅝	98⅝	....
1	do 6s '55	A....	105½	105½	105½	....
6	Kas Pow 5s '47	A 74	73	74	+ 1
7	Ky Util 6½s'48	D 73	68	68	— 5
12	do 5½s '55	F....	64	60	60	— 3½
27	do 5s '69	I.....	57⅝	55	57	....
25	do 5s '61	H.....	57⅛	54½	56⅝	— 1
25	Kimber-C 5s'43	A.101	99	101	+ 2
48	Kop G&C 5½s'50	102½	101½	102½	+ 1
98	do 5s '47	101⅝	100¼	101	+ ⅞
3	Kresge 5s '45	105½	105½	105½	— 1¼
18	do 5s '45 ctf	103	102	103	+ 1
4	Laclede G 5½s'35	68	68	68	— 1
79	Leh P S 6s2026	A 80	75	80	+ 1⅞
18	Lex Util 5s '52	70	68	70	....
125	LibMcN&L 5s '42	98	96¼	98	+ 1½
13	LoneStar G 5s'42	99⅝	99¼	99⅝	— ⅜
29	Long Isl Lt 6s'45	97⅝	96	97⅝	+ 1
3	LosAnG&E 5s'39	107¼	107¼	107¼	— ¼
28	do 6s '42	107¼	106⅝	107	— ⅝
7	do 5½s '47	E....105⅛	105⅛	105⅛	....
3	do 5½s '43	F.....104½	104	104	— 1
13	do 5½s '49	I.....105¾	104½	105¼	....
195	do 6s '43	.....89⅝	83½	89⅝	+ 4⅝
17	H L&P 4½s '78	D.103	102	102¼	— ⅝
34	do 4½s '81	E....103⅞	103⅝	103⅞	— ⅜
15	do 5s '53	A.....106	105½	106	+ ½
22	Hud Pow 5½s'44	103½	103½	103½	— ¼
12	†Hygr Fd 6s'49	A 65⅝	64⅝	64⅝	— ¼
14	†do 6s '49	B....	65	64½	65	....
27	Idaho Pow 5s '47	105¼	104½	105	....
15	Ill Nor Ut 5s '57	103¼	102⅞	102⅞	— ⅛
111	Ill P & L 5s '56	C 67½	66	67	— 1
33	do 5½s '57	68½	66⅝	67⅞	— ⅜
54	do 6s '53	75	73½	74¼	— 1¼
20	do 5½s '54	B....	71⅝	68¼	68⅞	— 3½
20	Ind & Mich 5s'55	97⅝	97	97	— 1¼
7	do 5s '57	107⅝	107⅝	107⅝	....
13	Ind Gas 6s '47	66½	64½	66	— 1
5	do 6½s '53	B....	69½	67½	67½	— 2
22	do 5s '51	C....	59	56	58⅝	— ⅞
4	Ind Hyd El 5s'58	62	61	61½	+ 1
24	Ind Svc 5s '50	33½	33	33½	— ½
10	do 5s '63	A.....	33½	32¼	33½	+ 1¼
1	Indnapls Gas5s'52	77½	77½	77½	— 2
168	Ind P & L 5s'57	A 96⅝	93½	95⅞	— ⅝
4	Interstate 5s'48	1½	1½	1½	+ ¼
19	Int P Sec6½s'55	C 80	79	80	....
10	Int Salt 5s '51	105½	105	105½	— ½
27	Int Sec Am 5s '47	65	63¼	65	+ ½
6	Int I&St 5½s '46	86½	86	86	+ ⅞
5	Inters N G 6s'36	106¼	106¼	106¼	— ½
43	Inters Pow 6s'52	39½	37¾	39½	— ½
134	do 5s '57	56½	53	55⅛	+ 1½
11	Inters P S

HELP WANTED—MEN.

Salesmen.

A FREE GIFT

VALUED AT MANY DOLLARS.
SEVERAL TO SELECT FROM.
PRESENTED IMMEDIATELY.

Can you secure an interested hearing with the use of such a medium? A genuine opportunity for a few neat appearing men, 25 years of age or over, to represent the largest retail Home Furnishing House in the Middle West. We are laying a foundation for future purchasing among our numerous customers and are paying our representatives advanced commission in full on a basis of average sales expectancy. Also allowing a daily drawing account privilege if necessary while getting started. An intensely interesting and dignified program for those capable of conducting enthusiastic conversation. Can earn between $40 and $50 per week consistently. No night calls. Apply from 10:30 to 11:30 a. m. only. Can also use a few saleswomen.
STRAUS & SCHRAM.
Mr. Jacobs, 843 W. 63d-st. Mr. Zuber, 3320 Lincoln-av.

MEN WANTED TO CARRY OUTSTANDING line of Ladies' Belts for jobbers and syndicates in West and South. Comm. Call Mr. Malina at Morrison Hotel.

SALESMEN—BOHEMIAN SPEAKING AND Dutch Hollander; exp. organizer an asset; all or part time. Rm. 528, 29 S. La Salle.

NEW, 10C, SPARKLING XMAS SIGNS; costs 2½c. 542 S. Dearborn, R. 300, Chgo.

Agents.

AGENTS—SALESMEN—PATENTED NOVELTY lamp for offices, homes and loop; wonderful Xmas gift; big profit; give address, phone. Address P Y 569, Tribune.

Miscellaneous.

MEN—WANTED
WHO HAVE SOLD
CLEANING EQUIPMENT
to witness a remarkable demonstration of a new invention in the cleaning field.

If you have sold cleaning equipment, whether vacuum cleaners, built-in cleaning systems or other types of cleaners, you owe it to yourself to see the PRE-SHOWING OF A REVOLUTIONARY NEW-TYPE CLEANING instrument about to be announced by a large manufacturer of air-conditioning equipment. A leading authority states that:

"This new cleaning equipment represents the greatest advance in cleaning methods in the history of the cleaner industry. In our opinion, it will render obsolete all existing cleaner equipment.

See this NEW equipment, embodying many startling new ideas never before in existence—twin motors! Let it sell itself to you! Men to sell this equipment will be chosen with extreme care. Franchises will be granted as swiftly as we find men who can meet our requirements. Franchise features NEW PLAN of COMPENSATION most unusual in industry. We have openings NOW for SALESMEN and MANAGERS. Only men of character with clean records need apply. Age limit, 25-50. If you are dissatisfied with your present connection, if you are shooting for a real future with a company quick to recognize achievement, fellows, on the level now—aren't you in the cleaner business to make money, if we have something that will make you better than the average income per week, don't you owe it to yourself and family to investigate this? Boys, we have SOMETHING. I don't mean perhaps, and our new plan of commissions and bonuses is something that hasn't yet been used in the cleaner industry. It's as new as the new machine. Come in at 9:30 a. m. or 1:30 p. m. These times only. Monday. See MR. DAUMIT, Room 1402 Mather Tower, 75 E. Wacker-dr.

FROM 10 to 12 A. M. AND 1:30 TO 3 p. m. Monday, Nov. 26, in Room 1619 Capitol bldg., 159 N. State-st., I shall interview for the head of an important electrical unit and service business, men who are keenly interested and who qualify. They must live north of the loop and as far as the northern or northwestern suburbs—and be backed by at least five years of business or trade experience. They must be well dressed and capable of real work, because this is more of a job to start with than a position. The full comm. pay is good and it will increase with the right man.

I am to exercise care in making selections, and must have references. No investment or deposit on your part. This is not just for a season, but is permanent. Be sure to note the time and place as above stated!

A LEADING MANUFACTURER
of home appliances is expanding its sales force in preparation for 1935. Our representative will interview only men, who are serious minded, looking for permanent positions and have the will to work. We offer good earnings each week in the year on percentage basis. Men selected will be given thorough training which assures immediate and constantly increasing income. We will furnish leads and full protection on all prospects. You must be neatly dressed, aggressive and own a car. For appointment, phone O. C. Bricee, Morrison hotel, Monday morning, 9 to 10 only.

CITY COLLECTORS.
We want several neat appearing young men to collect on our established monthly magazine account. There is no selling in connection with these steady positions and you can make a good income based on our liberal 18% commission basis; a small bond is required to establish your responsibility. Apply to Mr. Rosen, Rm. 517, 58 E. Washington-st., between 10 and 12 a. m.

Commonwealth Edison
Company has openings in Appliance Sales Department for four neat and ambitious young men, 23 to 40 years of age. Permanent work, advancement, excellent commission and bonus to men selected. We also pay men while training who qualify. Apply today, 9 to 11 a. m. only, 140 South Dearborn-st., Room 251. Mr. Prussing.

YOUNG MEN.
ADVERTISING CAMPAIGN.
National organization requires 4 men for field survey in home appliance division. Fair education, neat appearance, local references; no selling. Liberal percentage. Apply 10 a. m. or 3 p. m. sharp. No other time. R. 514, 180 N. Michigan.

A MAN.
We have an opening for a man, married preferred; experienced in house furnishings and capable of closing bona fide leads; must have car; can earn $40 to $65 per week; drawing account to start. Apply Mr. Lee, 2225 W. 39th-st.

ANSWERING THIS AD
may be your opportunity to join the budget department of a large Chicago home furnishings company; percentage position contacting our customers at a fair weekly income; not selling merchandise. Apply Mr. Backstrom, 3036 Lincoln-av.

MEN—WOULD $46 A WEEK INTEREST you? You can earn this by making two small sales a day presenting a weekly news service to business men. New in Chicago, yet endorsed by leading executives everywhere. Your comm. daily. Exp. not necessary. Room 1512, 58 E. Washington-st.

VAN OGDEN, INC.
$10 salary and extras while training; steady work. Foods, Room 313, 757 W. 79th-st. Room 417, 2400 W. Madison-st.

COLORED HELP.
Need 25 men and women at once. Experience not necessary. Food products. $5 salary to start. 417 E. 47th-st., Room 213.

EXCEPTIONAL YOUNG MEN—TO DISTRIBUTE sales campaign books; drawing account and comm.; no selling, no collecting. Call Suite 513, 30 N. La Salle-st.

2 YOUNG MEN—18 TO 22, TO ASSIST manager with circulation work. Liberal commissions and bonuses. Apply from 9 to 11 a. m. only. 612 N. Michigan-av. Rm. 804.

REPRESENT A PRODUCT WITH SALES helps appeal, a necessity. Well-known and backed by N.B.C. prog. $20-$50 wkly. adv. comm. Realsilk, Rm. 1337, 224 S. Michigan.

SUBSCRIPTION MEN—BEST DEAL IN city; 3 orders per day net $43.10 per week, plus bonus; daily verifications. 180 N. Michigan, Room 717, 8-11 a. m., Mr. Gordon.

A GUAR. SALARY OF $10 A WEEK IS honestly paid with no strings or trick contracts to sign. Exps. advanced while learning. Foods. Men and women. 1924 W. Madison.

6 COLLECTORS FROM 25 TO 35 YEARS old for regular monthly accts. Must furnish surety bond. Exp. not necessary. Comm. Rm. 408, 205 W. Wacker-dr.

YOUNG MAN—AGE 20-24, H. S. GRAD. with references. Circulation dept., salary. Apply 8:30 to 10 Rm. 705, 326 W. Madison.

MEN—A NEW METHOD OF BUSINESS makes you large cash comm. daily. Mr. Marshall, 1208, 190 N. State, bet. 9-1.

COLLECTOR AND ADJUSTER—YOUNG man, salary. Coll. agcy. exp. nec.; good opp. Write fully. Address P X 216, Tribune.

4 YOUNG MEN TO TAKE ORDERS DURING Xmas sea. $18-$40 wkly. adv. comm. Apparel, 1-3 p. m. R. 1339, 80 E. Jackson.

3 MORE NEAT MEN FOR 60 DAYS' WK. About $20 wkly. adv. comm. Apparel, 10-12 a. m., Monday. 1632 W. 63d. Rm. 206.

MEN—6 MORE—FOOD PRODS. CO. $10 week salary. Perm. work. Apply 350 S. Cicero, 6424 S. Ashland, 3454 N. Southport.

MEN—$10 WEEK SALARY; PERM. WORK. Food Products Co., 1703 W. Madison, Rm. 5.

$12 SALARY AND BONUS WITH HOUSEhold Prod. Co., Rm. 300, 564 W. Randolph

HELP WANTED—MEN.

Miscellaneous.

DO YOU WANT A CHANCE TO CREATE A REAL JOB FOR YOURSELF?

How many men do you suppose there are today who are waiting for their old jobs to come back, or one just like it to blossom around the corner? There's about as much chance of getting that old place back under old conditions as there was for thousands of buck privates who returned from the war, after the hooray was dead, only to find fresher, younger men holding their old places—and not a possibility in the world to get into the old position! The same condition exists today! We have been through another war—an economic war—and millions of promises were made when things folded up the same as when the boys went to the front in the world war. You can't cash in on these delayed hopes, but you have every right to be successful, and you can succeed if you will turn your thoughts in a new and different direction!

Now, positively, we don't want a man who is not willing to make a job for himself and underwrite his own growing income with his efforts. The fact is, this big electrical service, equipment and unit corporation has abundant cash—pays its way—has done so all during the depression; pays its men promptly, and regularly, with cashable full commission checks. We train you. We select a place on the North or Northwest Sides, or in some adjacent suburb, convenient to your residence, where you can build your business. Under our plan, you have a good-will area that equals the trade area of about 75 grocery stores, or 10 hardware stores. You control the good will in this area. You build yourself on a basis so strong and sound that inside a few weeks your income will grow from a modest beginning, to good fat checks—and inside 6 months, if you do no better than many who have come into this business in the past, you should be making far more than any one of the merchants in that trade territory—without their being in competition with you in any sense!

We don't want your money. No man with us could invest in this business if he wanted to. We do expect him to invest time and energy and exclude all other industrial interests and work. We do expect him to have character, courtesy, neatness and vigor, and be a man living in these parts of Chicago and not a floater. This is not incidental or experimental, and therefore we must have men who can concentrate on one business and build up to its vast possibilities. Are YOU that type of man? Are you desirous of making a place for yourself that nobody can dislodge you from? Do you want to place your family on a basis of safety and plenty? We spare no time, expense, and effort to make you succeed, and all we ask—and must have—is like co-operation and interest on your part. We are on the dead-level in inviting you, and expect you to come in the same spirit of sincerity. Therefore, we invite you to call at Suite 215-226 at 1046 Wilson-av., just east of Broadway, from 10 a. m. to 12 noon, or from 1 to 3 p. m., Monday, Nov. 26!

MEN

Just because this advertisement is carried in the classified section, don't pass it up as "just another one of those propositions." If you do, you are in all probability missing what, to a great many men, has been the opportunity of a life time. No matter what your present income is, no matter what your position in life, you ought to be sincere in your desire to improve it, to increase your income to properly provide for your family and give them the better things of life and to get into a permanent business of your own.

We have such an opportunity for you right now. Men in this business from all walks of life are big earners right here in Chicago and nearby towns. When they learn this profitable business thoroughly, their incomes range from a good living up to surprisingly high figures, yet they had no previous experience in this kind of work.

Our company is rapidly approaching in this country, the complete dominance of the market it has already secured in other countries, with five European and American factories continuously busy supplying our product. 1934 is to date our fifth consecutive record sales year.

Beginners may have to get along temporarily on a more moderate scale, but large commissions are available. However, you are placed on the same basis of compensation as the others and make no investment or deposit of any kind. If you are selected for this opportunity, you will be given complete training at our factory branch at no expense to you. We will teach you this business, help you to real and permanent success, and will not ask you to make any investment.

This opportunity is open to you NOW because of the ever increasing demand for our product. If you are between the ages of 25 and 50, are willing to work and study conscientiously, to secure the success and large earnings possible in this business, this opportunity concerns you.

We are sincere in offering it to you, and you will find that 20 minutes spent in an interview with us will be the most valuable 20 minutes you ever invested. For a personal interview, apply Monday, from 9 to 1 p. m., Suite 329, at 9 So. Kedzie-av.

A PERMANENT POSITION FOR 10 MEN
WE WILL EMPLOY TEN MEN WHO ARE WILLING TO WORK 8 HOURS A DAY.
Mechanical
Electrical
Sales experience will be of advantage to you. Those who qualify will be taught our mechanical device business at which men can make and are MAKING $40 to $50 PER WEEK. Comm. No investment required. Men of neat appearance between 24-45 years.
Apply Emp. Mgr., Room 618, 203 N. WABASH-AV.

NORTH SIDE MEN — WANTING SOMEthing to tie to, and who measure up as men with business or trades experience, will come to Room 16 at 1166 Diversey-pkwy., The Diversey Bank Bldg., today, Nov. 26, at 2 p. m. No other time. No experience is needed in this electrical unit and service business. You will receive the same commissions if selected, as men who today are making as much as, or more than they made before the depression. Training of selected men starts at once, so you will be in earnings this coming week. See Mr. Glade.

5 MANAGERS—TO HIRE AND TAKE CHG. of men. Apply 9:30-11 a. m. Also 70 representatives on overwrite to call on our wholesale and retail auto trade. Car desirable, not necessary. Stew. 3770, or apply 2-5 p. m. B. J. & T. Co., 7628 S. Halsted.

Employment Service.

GET CIVIL SERVICE EXAM. NOTICES. Jackson, 159 N. State-st., R. 1628, Chicago.

SALARIED POSITIONS — SEE OUR AD, this column Sun., Wed. R. W. BIXBY, Inc.

Employment Agencies.

TOOLMAKER ...65C AND UP
INDUS.-SALES ENGINEER ......$3,000 Up
SALES ENGR.—PRTING. MACHY.$3,000 Up
INDUS.-PAINT SALESMAN.....$2,400 Exp.
SENIOR ACCOUNTANT $3,000
Sticker Machine Set Up $25
2 BUTCHERS—Retail $25
Hotel Clerk ......$85 | Chef $30
Cake Baker ......$30 | Soda Man $15
O'SHEA, 64 E. JACKSON.

McCOY, 140 S. DEARBORN.
EXEC. SALES MGR., ENAMELWARE.$400
5 COLL. GRADS, UNDER 30.......$2,000 +
COST REDUCTION ENGR. $5,000
UNDERWRITER—"DEAN SCHED.".....$150
4 Collection Corresp. $107
Comb. Safety Engr. and Pay Roll Auditor. INDUSTRIAL ENGR., LG. MCH. SHOP. McCOY, RM. 1130, 140 S. DEARBORN.

BILHORN VOCATIONAL,
110 SO. DEARBORN-ST.
MAINTENANCE PAINT SALES, Wis..$250
SALESMAN, dairy experience $175
SALES CORRESPONDENT, Paints.....$130
SALES CORRESP., Pumps and blowers.$125
OFFICE ASST. AND CORRESPOND....$110
CIVIL ENGINEER, no exp., 22-25.......$80
ORDER PICKER, wholesale drugs.......$65
HOTEL COUPLE ....$35 and apt.

ACCOUNTANT—AGE 25-28, UNIV. ED. Manufacturing experience ......$125-$150
COST ACCOUNTANT, Take Charge......$30
STORAGE BATTERY SALESMAN, Dealer Contact, Executive type..........$300
SHOE MERCHANDISER, Wholesale and Retail Exp. Gentile $4,000
AUTO ACCESSORY MDSR. Gentile...$5,000
STATISTICIAN-Economist-Forecaster..$6,000
GLADER CORP., 220 S. STATE-ST. R. 1208.

PERSONNEL DIRECTOR, A1.........$8,500
Auditor-acct., mfg. exp. $250
3 chemists, 2 to 5 yrs.' exp..........$125
3 machine designers $200
2 merchandise executives, auto access..$400
Field sales prom., batteries ....$300 plus
Executive, promotion, lumber $7,500
HARRISON PERSONNEL SERVICE, 20 W. Jackson-blvd. Established 1915.

SENIOR ROAD MAP DRAFTSMAN.
BAND SAWYER, POWER FRAME....60c
SHAPER, PARLOR FRAME, EXP.....60c
Polishers-Buffers. Pingame Workers.
Repair Machinist. Yg. Mach., assist diemkr.
Veneer Matcher, 42½c. Diemaker, 75c
Italian Cook. Kitchen help all kinds.
MONARCH AGCY., 166 W. WASHINGTON.

BLDG. MATERIAL YARD ASST.......$125
Plumbing Estimator ....$25 week
Heating Draftsman, small homes.......$100
Chemist, exp. in gases.................Open
SUPT., zink or roasting exp............Open
ENGINEERING AGENCY, 53 W. JACKSON.

SUPERVISOR MECH. ENGINEER.
Repairing Small Parts Machinery.....$175
CHEMIST TEXTILE ANALYST..........$110
Die Sinkers ......85c | Slush Moulder......60c
CONSOLIDATED, RM. 1111, 209 S. STATE.

6 CAR WASHERS, FLOORMEN.....$15-$18
BODY, FNDR..$30 | AUTO MECHANICS.
FORD MECH..$22.50 | TIRE REGROOVER.
BUTCHERS, RETAIL, S. SIDE.......$5 DAY
GARAGE OWNERS, 309 S. La Salle. R. 101.

TEACHER, BUS. ADMIN. DEGREE....$200
Collector ....$25 | Furniture Sales....$40
NORTHSIDE COMMERCIAL, 4750 Sheridan.

STOCK RM. TOOL MACH. PTS. EXP.
DIE DETAILERS; YOUNG $20
West Side Consolidated, 143 N. Kedzie

GENERAL, 37 W. JACKSON, ROOM 49. Boy, mach. shop; pol. and buffer.

FORD AUTO PARTS STOCK CLERK. LOOP AGENCY, 160 N. WELLS, RM. 505.

BIGELOW PERSONNEL—20 W JACKSON. Cost accountant. N. W. U. training..Open

CHEVROLET MECH.; FOUNTAIN BOY, $12. BUSCH AGENCY, 184 W. WASHINGTON.

HELP WANTED—MEN.

Employment Agencies.

MECH. ENGINEER DESIGNER, RESEARCH OFFICE DEVICES.......$250
STENO., technical education.........$125
ACCT., bldg. and loan exp...........$125
SUPERVISOR, direct mail..............Open
ESTIMATOR, plumb. and heating......$110
COLLECTOR, small loan exp..........$100
SALES correspondent, bkpr...........$125
SALES, retail, auto accessories.........$80
SALES, drugs, local contacts..........$150
UPSET MAN, forging mach. opr........70c
TURRET LATHE, Libby machine.......60c
TOOL MAKER, small parts..............70c
WORKING FOREMAN, dies, machinist..$40
GRINDER, Landus 16" drilling fix., etc.65c
PAINT SPRAYER, metal sprayer........$18
CABINET MAKER, wood machinist......
Die caster........55c | Auto mechanic...$24
Metal spinner......75c | Truck mechanic..$30
Tool and die mkr..75c | Butchers, retail..55c
Machinist, Amer..60c | Body and fender..$30
Disc. grinder......60c | Tire groover......$20
Wood turner........65c | Cake baker........$25
Rattery rad. rep.$18 | Restaurant help.NRA
TRIANGLE AGENCY.
25 EAST JACKSON. KIMBALL HALL.

APEX—173 W. MADISON, WANTS MON.: SALES ENGRS., chem. or tech. edu.; A1 sales exp.; Fla. or N. J. terrs.; $200 plus. MAINT. PAINT sales, Wisc. terr., $250. SALES MGR., promotional exp.; $175 plus. COL. GRA., sales type, crew mg., car; $175 Service wk. man to hotels:marr.;Prot.;$85.
Retail Butchers, South; $28.
WOOD SHOP, set up saw mach.; 55c. ARTIST, free hand copy work; open. A1 COOK, Jewish-Hung. style; $18 up. A1 REST. COOK; WEST; $18-$20. HOTEL CPLE., MGR.,HSEKPR.;$50, APT. Sea foods cook. Swing cook. Yng. tavern waiter. Cook hlpr., $10, m. r. Short order cook.$15 Kitchen men. Filipino bus boy. Sandwich carver. NEW. GOOD RESTR. JOBS DAILY.

YOUNG MAN, UNIV. GRAD.
Age 22-25 only; major acctg.; Gentile..$85
SPEC. DRUG SALESMAN.
Exp. contacting chain stores, jobbers..$200
STORE MGR., RETAIL SHOE EXP...$200
SPEC. SALESMAN, CHEMICALS........$200
INDUS. PAINT SALESMAN, Wisc. terr., Ind.; maintenance exp..............$250
Kelly B and horizontal pressman.....92c hr.
LITHO. PRESSMAN.......TIP-TOP WAGES
Piano tuner.......Open | Cake baker........$40
Dishwasher ....$10 | 2d cook, rest.$16-20
Bus boy, rm. serv.$40 | Cook, rest.........$14
S-H-A-Y, 14 W. Washington

MDSG. MGR., CHAIN OR DEPT. STR. EXP. $7,500; 2 Mdsg. Men Auto Acces., $3,600; SALES PROM. Batteries, travel, $300; Branch Mgr. Woodwkg. Mach., $250; SERVICE MGR. Ofc. Appliances, $175; ACCT. Ret. Coal, $100; Steno. R. E. $20. BUSINESS MEN'S CL. HSE., 209 S. STATE.

TRADE SCHOOLS—MEN.

MEN WANTED
LEARN MACHINIST TRADE
TOOL & DIE MAKING
Automatic Screw Machines.
Brown & Sharpe, Acme, Gridley & Cleveland.
Big Demand at Good Pay.
Start now; attend days or eves. Employ help. Learn easily and quickly in the ALLIED SHOP. Get experience on real machine work.
APPLY AT SHOPS OR
Write for FREE Illustrated Book.
ALLIED SCREW MACHINE CO., INC.
[School Division.]
609 W. Lake-st. Haymarket 1136.

DIESEL AND DOLLARS
The world's fastest growing industry offers today's greatest opportunity for steady employment and big paying jobs.
IF
you are ambitious, not afraid of work, mechanically inclined, have sales, executive, or inventive inclinations, and can furnish local references, you should investigate our offer, regardless of your present financial status. Give full particulars in letter or call
HEMPHILL DIESEL ENGINEERING SCHOOLS.
1253 Diversey-pkwy., Chicago, Wel. 1041. Also at Los Angeles, Cal., Seattle, Wash.

MEN—These are the Trades
that produce steady employment and rapid advancement.
Air Conditioning. Elec. Refrigeration.
Diesel Engineering. Welding.
Aviation Mechanics. Radio Drafting.
Automobile Mechanics. Body & Fender.
Tool & Die. Automatic Screw Machine.
Learn by actual experience in our shops. Day or evening classes. Visitors welcome. Greer College, 2024 S. Wabash. Calumet 4600.

WE WANT TO SELECT A RELIABLE young man, now employed, with foresight, fair education and mechanical inclinations, who is willing to train during spare time or evenings to qualify as INSTALLATION and SERVICE expert on all types ELECTRIC REFRIGERATORS and AIR CONDITIONING EQUIPMENT. Write fully, giving age, phone, present occupation. UTILITIES ENG. INSTITUTE, 404 N. Wells.

MEN—LEARN BARBERING AND FILL POsitions created by new pick-up in business. Three different ways of teaching for three different kinds of positions. Anyone can meet our terms. CALL, WRITE, or PHONE. Open day and evenings. MOLER COLLEGE. 59 E. MONROE-ST. CENTRAL 6393.

CIVIL SERVICE
Men, women, ages 18-50; over 900 kinds of steady govt. positions. Write, call for details. Eve. classes. Fee refunded if unsuccessful. WESTERN COACHING BUREAU. 37 W. VAN BUREN. WAB. 6522. CHICAGO.

U. S. GOVERNMENT
Civil Service Expert of many years' experience and formerly chief examiner will coach you for coming exams.; ages 18 to 50. Small fee refunded if no position secured. Call or write ARTHUR PATTERSON, 20 E. Jackson, Suite 605.

AIR CONDITIONING.
Men needed in this fastest growing field. Learn now. Day, eve., or part time courses. Call, write or phone VICTORY 8376. CHICAGO TECHNICAL COLLEGE. Dept. 15, Tech. Bldg., 118 E. 26th-st.

LEARN ELECTRICITY—RADIO, REFRIGeration, air-conditioning 3 evenings weekly. Practical shop work; terms as low as $1 per wk; Ph. Seeley 7722 or visit COYNE ELECTRICAL SCHOOL, 500 S. Paulina-st.

DO YOU LIKE TO DRAW? Learn illustrating, designing, cartooning spare time. Write for free talent test and free 64 page illustrated catalog. Federal Schools, 1127 Strauss Bldg., Chicago, Ill.

BIG MONEY CLEANING RUGS, CARPETS, and uphol. furniture in homes, apts., hotels. We teach you free. Phone or write Dixie Products Corp., 1054 Granville. Rog. 0660.

LEARN AUTO MECH.—IGN., BODY FEND. Pract. shop wk. Earn while learning. Days, eves. Federal Auto Eng., 2040 Washington.

MALE SECRETARIES NOW IN DEMAND—Special 3 to 6 mos.' courses starting now. VOSS BUS. COLLEGE, 6 N. Michigan-av.

DOGS, BIRDS, POULTRY, ETC.

Birds.

PARROT — YOUNG.; TALKS, WHISTLES, sings; $25; including cage. Midway 2082.

Dogs.

Ann'sKennels, Waukegan-rd.
½ m. N. of Dempster-st. Morton Grove 2254. LARGEST KENNELS IN MIDWEST. Pups inoculated for distemper. 15 day guar. Bost., Pekes, Chows, Beagle, Scotties, Airedales, Springers, Newfoundlands, Wires cheap. Collies, Fox, $3 up. Mixed, $1. Open 10 a.m.

. . . GRAND OPENING! ! ! . . . AMERICAN DOG SHOP, 228 N. Clark. Chows, Wires, Huskies, Foxes, Bostons, Police, Broken Beagles. Mixed pups, $1.00 up.

SELLING OUT 200 PUPS AND DOGS—Wires, Chows, Foxes, Spitz, Bull Terr., Sheps., Collies, Police, mixed pups, $1 up. No reas. off. refu. Alys. op. 9534 S. Western.

WIRE, SMOOTH, TOY, FOX TERRIERS, shep., dachshund, Eng. bull, others, $2 up. 7004 W.Archer-av., Chicago. Prospect 10176.

SPITZ, SCOTTIES, CHOWS, WIRES, SHEPS, Boston Collies, Fox Terr. 6705 Halsted.

MACHINERY AND EQUIPMENT.

BOILERS AND STEAM ENGINES, ANY H. P. from ½ to 300; high pressure, any kind, locomotives, verticals, Scotch marines, tublers and heating boilers. Have also several steam engines, horizontal and vertical. Geo. E. Corbett Boiler and Tank Co., 1332 Cortland-st., Chicago. Lincoln 9105.

PRICES SLASHED—NEW STANDARD GUARanteed motors, ¼ h. p., split phase, $6; ¼ repulsion, $11; 1-3, $14; ½, $17.95; ¾, $22; 1, $30.25; 3 phase ½ h. p., $17.30; 1 h. p., $22; 2 h. p., $39; 3, $43; 5, $48.60. Other bargs. Send for catalog. Prices for resale only. ACE, 548 W. Monroe. State 1939.

D. C. MOTORS—1 1-H. P. G. E. 1,100 R. P. m., $14.50; 1 ¾-h. p. Diehl 700 r p. m., $18.50. Starting boxes, switches, etc., at barg. prices. 153 N. Wabash. R. 610. Fra. 1694.

AIR COMPRESSORS—ALL SIZES; PAVING breakers, rock drills, clay spades, hose, etc. for rent. Phone Ed Gray, Kenwood 2040.

ELEC. MOTORS—SELL, BUY, EXCH., REPR. Sievert Elec., 1347½ Bauwans-st. Arm. 8300

5 FT. RADIAL DRILL, $600. Mr. Galligan, 12045 S. Peoria-st.

ARTS AND ANTIQUES.

TWO BEAUTIFUL ARTIQUE MARBLE Dogs, carved in Rome. Each stands 3 ft. high. Base 4 ft. x 25 in. For particulars write to St. Joseph's Home, 2377 S. 52d-st., West Allis, Wis.

AUCTION SALES.

WILLIAMS, BARKER & SEVERN CO.—Furniture, Carpets, General Household Goods. 229 S. Wabash. General Auctioneers. Telephone Harrison 3777.

WANTED TO BUY.

MOTORS, COMPRESSORS, TOOLS, ANYthing electrical. Off. furn. 2553 Madison.

HELP WANTED—WOMEN.

Stores and Offices.

BOOKKEEPER—TO TAKE COMPLETE charge of small office; experienced in handling credits; must be good correspondent. Address S C 535, Tribune.

BRIGHT, ENERGETIC YOUNG LADY FOR office work. Must be expert comptometer operator. 4430 N. Clark. Mr. Robinson.

Comptometer or Burroughs Calculator Operators.
Experienced. Register now for temporary employment during our inventory season. WORKMAN CALCULATING SERVICE, ROOM 775. 37 W. VAN BUREN.

GIRL — OFFICE WORK, GEN. BKPR., shorthand, also solic. over ph. for coal orders; sal., comm. Engle. 0150.

GENL. OFFICE—$14; GIVE FULL EXP., age, and refs. Address S C 534, Tribune.

GIRL—EXPD., FOR RETAIL CANDY DEPT. Apply 5522 Belmont-av.

RAILROAD FREIGHT RATE CLERK—GIVE full details. Address P P 307, Tribune.

SALESLADIES — EXP.; FOR SPECIALTY dress shop; none others need apply. CHARMING FROCKS, 1025 E. 63d-st.

STENO.—EXP., 25-30; NR. N. SIDE; PART time work. Address P H 47, Tribune.

YOUNG LADY FOR REFRESHMENT stand. Apply Concession Department, Tuesday, 1 p. m., Chicago Stadium, Warren avenue entrance.

Professions and Trades.

BEAUTY OPERATOR—ALL AROUND EXpert; none other need apply. 1603 N. California-av. Hum. 9468.

BEAUTY OPERATOR—ALL AROUND EXP. with loop following. State refs., exp., etc. Address P X 219, Tribune.

BEAUTY OP.—LIC. A-1; ALL AROUND; sal. Apply Mon. morn. 1334 W. 95th-st.

BEAUTY OP.—EXP. MARCELLER, FINGER waver, manicurist. Steady. 2508 Montrose.

BEAUTY OPERATOR—[10] ALL AROUND; experienced only. 3120 W. North-av.

BEAUTY OPERATOR—EXP. ONLY NEED apply. 903 Sherman, Evanston. Gre.5570.

BEAUTY OPR.—MANICURIST; MUST BE expert all around. 4752 N. Kimball.

DESIGNER AND COPYIST OF MISSES' dresses. State experience and salary. Address P X 499, Tribune.

Forelady and Designer.
Expd. parchment lamp shades; compet. to run dept.; good position; write fully first letter. Address S C 533, Tribune.

MILLINERY MAKER—EXP. ON ORDER made hats. 3201 W. Roosevelt-rd., Rm. 15.

OPERATORS—EXP. ON DRAPERIES AND bedspreads. Shachter, 2111 S. Michigan.

SILK LAMP SHADE MAKERS—EXP. Monarch Lamp Co., 1512 S. Michigan.

WREATH MAKERS—COLORED; FORMER Koropp desired. 1324 W. Randolph-st.

Household Help.

COOK, HSKPR.—SM. FAM.; STAY; $6-$8 wk.; La Grange. Address P Y 342, Tribune.

COUPLES—FOR ADVERTISEMENTS FOR couples see separate subheading "couples" immediately following this subclassification.

GEN. HSWK.—YOUNG, WHITE, PLEASANT envir. J. Brown, 1546 S. Central Park.

GIRL—20-25, WHITE, HSEWK., COOKING, exp. with infant; no washing; stay; own rm.; $6. Messe, 6111 N. Talman-av.

GIRL—25-30; EXP.; GENL. HSWK.; 2 children; gd. home. Salary, $7. Albany 6526

GIRL—WHITE; GEN. HSWK.; STAY; $5. 711 Judson-av., Evanston. L to Main-st.

GIRL—WHT., HSEWK., NO WASH; CARE 1 child; sm. sal., stay. Midway 7775

GIRL—WHITE; GENL. HSWK. MUST LIKE children; stay; $5-$6. Austin 8996.

GIRL OR WOMAN—EXP., GEN. HSWK., laundry; 4 in fam.; rm., $4. Van Bur. 1133

GIRL—WHITE, GOOD HOME, 707 S. HARvey, Oak Park. Ph. Euclid 4253-R.

GIRL—HSEWK., STAY NITES; REF.; $5. 708 Dobson, 1st, Evanston. Green. 3763.

GIRL—WHITE, GEN. HSEWK., FOND OF chldn.; stay. 832 Crescent-pl., 1st. Bit.9449.

GIRL—YOUNG, WHITE, HOUSEWK.; STAY nites. Phone State 5981.

GIRL OR WOMAN—WH.; HSWK., LT. wash., no cooking; stay. Juniper 9369.

GIRL—WHT., GD. HOME; 1 BOY, 6 YRS. old; stay nights; $5. Rad. 1335.

GIRL—WH.; GEN. HSWK., COOK; PROT., 25-35; stay; $7 week. Rogers Park 7744.

GIRL—WH., 20-25; HSWK.; STAY; CARE child.; gd. pay; reliable. 1405 S. Trumbull.

GIRL—30-40, BOHEMIAN; HSWK.; GD. laundr., pl. ck; go or stay;$7-$9. Ked.9387.

GIRL—GEN. HSWK.; HOME NIGHTS; $5 week; adults. Holly 5900. 1435 Albion.

GIRL—WHT., GEN. HSWK.; 4 ADULTS; home nights. 631 Waveland-av., 1st.

GIRL—WHITE; HOUSE WORK; COOK; 1 child; stay; $4. Briargate 2355.

GIRL—WH.; EXP.; GEN. HSWK.; SM. FAMily; gd. home. Call Briar. 4709.

GIRL OR WOMAN—WHITE; EXP.; REL.; genl. hswk.; pleasant home, $5. Key. 3425.

GIRL—18-30; EXPD. HSWK.; 3 ADULTS. 2123 Ballou-st., 1st fl., after 4 p. m.

GIRL—WHITE, LIGHT HSEWRK., GOOD home; stay. 5150 N. Avers. Key. 6294.

GIRL—WHITE—GEN. HSWK., GOOD HOME, stay. 7356 N. Damen, 1st. Hollyct. 0677.

GIRL—WHITE, FOR LIGHT HSWK.; SM. family, good home. Briargate 2966.

GIRL—EXP., WHITE, GEN. HSWK.; STAY. Zimmer, 7716 N. Ashland. Briargate 5480.

GIRL—WHITE, GEN. HSWK., ASST. BABY; own rm.; exp.; refs. Sun. 7495.

HOUSEKEEPER — CARE 2 CHILDREN; stay, $5; no ldry. Humbolt 5627.

HSKPR.—YNG.; PLAIN COOK; NO LDRY. Adults; stay; pri. rm. 1440 N. Clark aft. 5.

MAID—WHT.; YOUNG; PLAIN COOK; 1 baby; stay. 1635 Touhy. 1st. Sheld. 1071.

MOTHER'S HELPER—YOUNG GIRL, STAY, $3. 5540 N. Kimball-av. Ph. Key. 5063.

MOTHER'S HELPER—YNG. EXP. REFS Stay. $4. 631 Wrightwood. 2d rear bldg.

NURSEMAID—18-25, EXP., REFS. NEC.; compl. charge 2 yr. child. $4-5. Hol. 6339.

NURSE—WHITE; PERM. POS.; CARE OF 2 chil. Call 1st apt. 7718 Ridgeland. 1-5.

YOUNG GIRL—WHITE, FOR LIGHT HSWK. in sml. apt.; must be exp. with infant; gd. home, $5 wk. Holly. 0965.

THE TRIBUNE OFFERS SPECIAL LOW rates to persons advertising for positions. For further information and assistance in writing an advertisement stop at the Want Ad Office, Madison and Dearborn-sts., or in the lobby of The Tribune Tower.

Clubs, Hotels, and Restaurants.

WAITRESS—EXP. APPLY AFTER 1 P. M. 1124 W. Madison.

WAITRESSES—EXP., FOR RESTAURANT; steady. Apply at once. 1259 S. Wabash.

2 GIRLS—EXPD. IN LUNCHEONETTE AND candy. 1825 Montrose-av.

Saleswomen.

CHRISTMAS CARDS.
Sell the best—they cost no more. Beautiful assts., gift wrappings, stationery, etc. BOULEVARD ART PUB., 192 N. CLARK.

CHRISTMAS CARDS—COMM. WALLACE Brown, Inc., 122 S. Michigan-blvd.

REAL ESTATE SALESWOMEN — EXPD. [Comm. basis.] Rm. 308, 134 N. La Salle.

LADIES WANTED—SELL MOST MARVELous combination of Xmas items ever offered. Guaranteed hosiery, lingerie and complete line of men's furnishings. Large comm. Part time permit. We teach you. Credit ext. ROYAL CROWN, 227 W. WASHINGTON.

SELL GUARANTEED SILK HOSIERY—3 pairs, $1; Xmas cards, 2 boxes, 25c; pure silk slips, 85c; full or spare time. We teach you. Xmas. bus. starting; credit extended. CERTIFIED HOSIERY, 20 N. WELLS.

OUT OF TOWN MFG. REQUIRES IMMEDIate services 30 ladies or men, full or part time; assist placing holiday candy specialty local neighborhoods; liberal comm.; 9 to 5 today. Rm. 110, 629 W. Wash.

BEST QUALITY RINGLESS HOSIERY, LINgerie, smocks; make Xmas money; buy wholesale, sell retail; good profit. CARLTON, 17 N. WABASH.

LADIES—OUR WHSLE. LINE OF DRESSES, lingerie, hosiery gives immediate income; pure silk hose, 3 pairs, $1. Apex Sales, 65 E. South Water-st. Room 1901.

SALESWOMEN—OVER 25 YEARS OF AGE. See our ad under Help Wanted—Salesmen. STRAUS & SCHRAM.

SALESWOMEN—TO SELL FAST MOVING new Xmas item, house to house; comm. Call Columbus 9200, Mr. Burkhart.

LADY—ABOUT 25 YRS., APPAREL BUS.; gd. com.; perm. Address S A 52, Tribune.

Agents.

COSMETICS—GOOD PAYING PROPOSITION. Call Monday. 2016 S. Wood-st.

Miscellaneous.

PERMANENT POSITION
Established firm has opening for well educated woman over 27. If you have had experience in kindergarten work, child psychology or teaching, with college or normal training, you will be considered for an immediate salaried position. Personal interview arranged at 1000 N. Dearborn-st., 9 to 12.

VAN OGDEN, INC.
$10 salary and extras while trainings; steady work. Foods, Room 313, 757 W. 79th-st. Room 417, 2400 W. Madison-st.

4 NEAT LADIES—SOME STORE OR OFFICE exp.; $18-$36 wkly. adv. comm.; apparel. Monday, 10-12 a. m., 1632 W. 63d, Rm. 206.

3 NEAT YOUNG LADIES — TAKE REALsilk orders on appt. Free training. $18-$40 wkly adv. com. Rm. 1337, 224 S. Mich.

$12 SALARY AND BONUS WITH HOUSEhold Prod. Co., Rm. 300, 564 W.Randolph.

FRENCH YG. LADY LEARN MASSAGING, gd. sal. pos. guar. 1018, 32 N. State.

Employment Agencies.

DICTAPHONE OPR.—TECH'L EXP. $100
SKIP TRACER ....$75.
CRAIG AGENCY, 209 S. STATE-ST.

CHOICE JOBS—COUPLES, MAIDS, COOKS. Lee, opp. Davis L. Evanston. Davis 8116.

ZINSER PERSONNEL SERVICE—COMPTOMETER OPER., statistical clerk.

WAITRESSES, $7-$10; FOUNTAIN GIRL, $14. BUSCH AGENCY, 184 W. Washington.

HELP WANTED—WOMEN.

Employment Agencies.

APEX, 173 W. MADISON, WANTS MON—
CANDY STORE CLERK, EXP., SOUTH.$45
TYPIST, ASST. BKKPR., LOOP..........$50
ARTIST, free hand copy work..........Open
HOTEL CPLE., MGR., HSEKPR..$50, APT.
PASTRY COOK, A1, NORTH................$16
JEWISH COOK, INSTIT............$30, R. B.
STEAM TABLE, LIVE SOUTH...........$12
SWEDISH COOK-Maid, Priv........$45, R. B.
SHORT ORDER COOK, restr., North...$12
Sm., pretty brunette, no exp., restr..$45, M.
Jewish waitress.$8, T. | Tearoom waitress.
Counter girls, loop. | Mother's hlprs..$6 r.b.
Kitchen help. | Laundry help.
Waitresses...Top pay | Shirt ironer.
Soda fount., West. | Hotel cook..$35, r. b.
NEW. GOOD RESTR. JOBS DAILY.

STENO.-SECY. ....$85 | Dict. STENO. $95
Typist; lite dict.$65 | Steno.; Real Est..$85
STENO.-P. B. X.-RECEPTIONIST..........$75
Typist; Lab. exp. or College Training....$70
Beauty Oper.; manage shop, 20-30 yrs..$15
3 All Around Beauty Opers., N. W..$15 com.
MANICURIST; MEN AND WOMEN.......$10
Solderers and Assemblers; Radio exp...Code
STITCHER-FEEDER; EXP. ....40c HR.
WAITRESSES; SODA GIRLS ....CODE
50 GIRLS, GEN. HSWK.
ALL PARTS OF CITY—GOOD WAGES.
Child's Nurse......$10 | Couples, private..$75
S-H-A-Y, 14 W. WASHINGTON.

STENO., ADVT. COPY LAYOUT..........$95
TYPIST; CHEM. LABORATORY ASST.$75
3 TYPISTS; JEWISH GIRLS, NEAT..Open
STENO. & BKKPR., LOOP OFFICE.......$65
GIRLS; ATTRACTIVE, LEARN SALES.$65
WAITRESSES.
[10] POSITIONS ALL PARTS OF CITY.
KITCHEN HELPER, NORTH SIDE..$10, M.
GIRL TO MIX DRINKS..................$10, M.
Beauty opers. .....$65 | Housework ..$8, R., B.
TRIANGLE, 25 E. JACKSON.

BILHORN VOCATIONAL,
110 SO. DEARBORN-ST.
DICTAPHONE-STENO. $90
BOOKKEEPER, Light Steno. $70
STENOGRAPHER, Loop $65
HOTEL HOUSEKEEPER, American.....OPEN
RESTAURANT COOKS, Loop and South..$14
BAKERY SALES GIRL, 5 yrs. exp....$12.50
WAITRESSES, short and long hrs..$8 to $12
Laundry help .....$14 | Soda fount. girls.$12

STENO.-SECY.—COLLEGE EDUC., UNDER 28, $125; STENO.-DICTAPHONE, Casualty Insurance Exp., $80; HEAD CASHIER, Accts. Payable, Bkpr., Retail Shoes, $20-$25; ASST. BKPR.-STENO., Genl' Motors Dealer System Exp., $70; ELLIOTT-FISHER BLR., $18; BKPR.-TYPIST, $15; FILE CLK.-TYPIST, Insurance, $12; OUTSIDE SALES, $20-Com.; SALES-DEMONSTRTR., Travel, Sal.-Comm. GLADER CORP., 220 S. STATE-ST., R. 1208.

STENO.-SECY.—AGE 24-28..................$25
DICTAPHONE OPR.-STENO................$20
COMPTOMETER OPR.-Typist-Asst. Bookkeeper—Age 22-25—West $16
COOK—Jewish $110
SALES GIRLS—State-st. Exp. $14
Waitresses—Long hrs., Nite-Day...$9-$10 T.
WAITRESSES—Lunch, Loop, Gd. Tips....$5
O'SHEA, 64 E. JACKSON.

STENO., A1, $15.
JEWISH, APPLY 8:30 A. M.; STENO., LEGAL, $22; STENO., $15. NO REGISTRATION FEE. APPLY EARLY. EXECUTIVE SERVICE, 64 E. JACKSON.

STENOGRAPHER—LUMBER EXP.......$80.
STENO., RAPID—FINANCE EXP.......$85.
Cook; pvt. home; go h.; $8. Cpl., pvt. hme. Pantry Maids; Fountn.; Counter; Waitresses. Voice Coil Winders, $15. Power Mach., $15. CONSOLIDATED, RM. 1111, 209 S. STATE.

50 GIRLS GEN. HSWK.
ALL PARTS OF CITY; GOOD WAGES. Waitresses, Code; Fountain Girls, Code. S-H-A-Y, 109 E. OAK-ST. SUP. 6608.

A-1 STENO., NORTH $18
Comp. Opr., $18; Tavern Help, Bar maids, Waitresses, Hostess, Cigarette girl.....Code. Hotel Maids........$45 Private Maids....$10 NORTHSIDE COMMERCIAL, 4750 Sheridan.

MOLENE PERSONNEL, 105 W. ADAMS. Steno., research, Univ. ed...........Good Sal. Spanish Steno., S. W. ....Open Steno., statistical typist..................$85 Dict. Oprs., steno., bkkpr., compt. oprs.

STENO., COLL. ED., UNDER 26.........$80
LEGAL STENO., COLL. ED...............$95
BURROUGHS BKPR., 22-28, Good exp..$100
OCCUPATIONAL, 20 W. Jackson, Rm. 1409.

STENOG.—TRANSPORTATION CLAIM OR traffic exp.; $90. Steno., age 22-26, machinery or engineering exp.; $20. American Railway Bureau, 11 S. La Salle, Rm. 1105.

Business Women's Exchange
Office Positions Exclusively. 105 W. MADISON.

BEST HOUSEMAID JOBS IN CITY—30 wanted at once, $5-$12; Nursemaids, $5-$12; waitresses. Barry, 4348 Broadway.

GORDON FEEDER, WHO CAN TYPE..$15
25 Waitresses..N.R.A. Polish Cook..N.R.A.
ALL TRADES, 309 S. LA SALLE, R. 101.

STENO.-SECY., ADV. AG'Y, HI-GRADE.$75
STENO., ARCHITECT, AGE 21-24....$70
THE BAYNE AGENCY, 105 W. Adams.

DEARBORN EMP., 140 S. DEARBORN—Sec'y-Acct., 25-30 yrs. ....$100 Dictaphone operators [2]................$65

ADDRESSOGRAPH OPER. WAITRESSES Factory Girls, exp. on paper novelties. MONARCH AGENCY, 166 W. Washington.

WAITRESSES, FOUNTAIN GIRLS...$7-$14 German linen room and hotel maid.....$60 N. SIDE CONSOLIDATED, 1001 Leland.

TRADE SCHOOLS—WOMEN.

BURNHAM
School of Beauty Culture
OFFERS OPPORTUNITIES FOUND ONLY AT BURNHAM'S.
FOR 63 YEARS THE WORLD'S LARGEST BEAUTY SCHOOL.

When you visit Burnham's you'll understand why more girls enroll in this school than in any other, and you'll be amazed at the unexpected and exclusive advantages which our 63 year record of turning out the best operators enables us to pass on to you—such as positions on ocean liners, positions with the best shops which DEMAND Burnham graduates, the opportunity of earning while learning, free tools, unlimited practice on living models, easy terms, and many other advantages.

Once explained, you'll see how Burnham teaching methods will enable you to master Beauty Culture quicker, easier, and better—why these methods develop the type of operator shop owners want.

If you ACT now you can arrange to pay for most of your tuition after you graduate. Call, phone, or write for FREE BEAUTY BOOK.

E. BURNHAM
SCHOOL OF BEAUTY CULTURE.
138 N. STATE-ST.
RANDOLPH 3355.

MALLON FRIEL,
Fashion Studios
Announce the Opening
of their NEW LOOP STUDIO No. 2, the most modern in AMERICA, if you are interested in Fashion Modeling, or Posing for Comm. Photography, consult our stylists regarding your qualifications. Special tuition fee, day or eve. class. 32 W. Randolph, suite 518, Dea. 3106. Also 721 N. Michigan, Del. 2465.

HEIM SCHOOLS OF BEAUTY CULTURE. COMPLETE COURSE
$45
Marcelle tools, cosmetics free. We place our graduates. Two beautiful schools. Day and eve. classes. See us before enrolling elsewhere.
$2 DOWN
DOWNTOWN SCHOOL, 6 E. LAKE-ST.
SOUTH SIDE SCHOOL, 1019 W. 63D-ST.

CASHIERING $6; COMPTOMETRY $36; Switchboard $2. Bookkeeping, Shorthand, Typing. Special 4 mo. compl. Secretarial course for beginners, $80. Prepare now in this large well equipped modern institution. Exp. staff teachers. Emp. serv. free. Chicago Business College, 190 N. State. Fra. 4122.

SPEEDWRITING
Free demo. 11 a. m. daily and Tues.-Thurs. 6 p. m. 100-120 words a min. in 6-8 weeks. Not a machine. Chi. Bus. Col., 190 N. State

SWITCHBOARD—CASHIERING—COMPTOMETRY or SHORTHAND. Individual instruction; exp. on work for business firms in our office. Placement ser. Century College, 105 W. Monroe. Fra. 8478.

JOHN MUELLER AND HIS STAFF OF INstructors give thorough beauty cult. training. Graduates in demand. Write for facts. CHICAGO HAIRDRESSING ACADEMY 64 W. Randolph-st. State 5862.

Compl. Beauty Course, $50.
Day-eve. classes. Positions. Manicure course only, with tools, $15. Call or write Desk TD. MIDWEST, 203 S. DEARBORN, 2D FLOOR.

AMERICAN SCHOOL OF BEAUTY CULTURE guarantee a complete course. Very low tuition—including tools, books. WE HELP FINANCE YOUR TRAINING. 159 N. State-st., 8th floor. Dearborn 6627.

LEARN THE NINA PARKER SYSTEM OF Beauty Culture. Standard complete $125 course $50, for a short time only. Day or eve. classes. 14 W. WASHINGTON-ST.

COMPLETE BEAUTY CULTURE COURSE. Special reduced rates. Private instructions. GERTRUDE HALE SCHOOL. 30 N. DEARBORN-ST. 3D FLOOR.

SEE US FOR EXPERT INSTRUCTIONS IN Dressmaking, Dress Designing or Millinery. Free booklet. Master College, 400 S. State.

HOTELS CALL FOR TRAINED WOMEN—Gd. pay. Learn at home. Write Lewis Hotel Training Schls., Desk 749, Washington, D. C.

SWEDISH MASSAGE—PRACTICAL NURSing. Dr.'s asst., lab.; girls placed while learn. Kellberg, 14 W. Washington. Dea.6984.

SHORTHAND, TYPING, BOOKKEEPING, DICTATION, SWITCHBOARD, ETC. VOSS, 6 N. MICHIGAN, 9TH FLOOR. STATE 3082.

SWITCHBOARD, $2; PLACING PROVED. 27th year. Amer. Schools, 24 N. Wabash.

TRADE SCHOOLS—WOMEN.

MARINELLO
OFFERS
Tremendous Reduction
to the first 50 girls enrolling for new class
Complete set of instruments, textbooks and all cosmetics furnished without charge.

Here's a real offer to thinking, ambitious women. Fifty girls will receive a substantial reduction on the famous complete Marinello Beauty Culture course—but you must act at once!

Marinello Beauticians
lead the profession in points of training, skill, knowledge and earning capacity. They occupy positions of responsibility as operators, managers and demonstrators in the higher class beauty salons.

VISIT MARINELLO TODAY.
You will then understand why MARINELLO graduates command the best positions with bigger salaries. Their Marinello diplomas establish them as dependable beauticians—the most efficient and capable in the field of Beauty Culture.

New Easy Payment Plan.
Free Student Employment Service—or we will help you establish your own business. Day or Evening classes. You may earn while you learn. If you prefer, register now at this remarkable savings and start your training later. Visit our school today or write for free illustrated Booklet T66. We will include a set of 8 photographs showing various Marinello classes at work.
National School of Cosmeticians, Inc.—T66.

MARINELLO
—THE WORLD'S LARGEST—
INTERNATIONALLY ESTABLISHED SYSTEM OF BEAUTY CULTURE.
108 N. State-st. State 5057.

WANTED LADIES TO LEARN Beauty Culture
AND FILL POSITIONS CREATED BY THE NEW PICKUP IN BUSINESS.

Three different ways of teaching for three different kinds of positions.

THE UNIVERSAL COURSE—that qualifies for travel jobs.

THE PRIVATE LESSON COURSE—for the more exacting positions that pay the best.

THE REGULAR COURSE—that qualifies for Ill. State License and regular jobs in hundreds of shops of our graduates everywhere. Anyone can meet our terms. Learn in a school that is classified as class "A" and enjoy the best.

41 years as a background.

Open every day and evening. Call, write, or phone.

MOLER SYSTEM
59 E. Monroe. Cen. 6393
CHICAGO, ILL.

NAME ....
STREET ....
CITY .... STATE..............

Every DeLEE GRADUATE Is EMPLOYED

Every day shop owners are offering good paying positions to DeLEE graduates. During the past few weeks we have had almost 6 times as many calls for operators, as we have graduates.

Think what that means to YOU. It means that if you receive your beauty culture and hairdressing training at DeLEE under Mme. Louise you will qualify for one of these good paying, pleasant positions. It won't take long, either, because the DeLEE individual, personalized method of instruction makes learning easy.

Come in today and see this beautiful school for yourself. Find out how Madame Louise can train you quickly and easily to be a genuine beauty expert.

DeLEE
UNIVERSITY OF BEAUTY CULTURE
30 W. Washington-st.
CENTRAL 8225. 16TH FLOOR.

ATTRACTIVE GIRLS
SIZE 14-16-18, WHO CAN QUALIFY, MAY ENTER A MOST REMUNERATIVE AND DESIRABLE BUSINESS FIELD.
Develop Poise, Grace, Charm and Self-Assurance, and at the same time prepare yourself for a most profitable profession through our advanced course in Fashion Modeling. Free placement service. Small tuition fee. MAIL COUPON OR APPLY AT ONCE TO—
NAME ....
ADDRESS ....
VERA JANE STUDIO
64 E. Jackson-blvd. Wabash 9332.

COMPLETE BEAUTY CULTURE COURSE.
BEAUTY CULTURE
in two of the largest, finest equipped schools in the country. Instructors with years of exp. Earn while you learn. State accredited.
$2 DOWN
$3 wkly. Tools free. We place our graduates.
SELAN SYSTEM
2744 MILWAUKEE-AV. SPAULDING 6616.
1547 W. 63D-ST. HEMLOCK 5702.

DRESSMAKING—MILLINERY SCHOOLS.

ONLY 3 MORE DAYS—COMPLETE PROF. dressmaking course, $20. Bring this ad. Chicago School, 216 W. Jackson.

DRESSMAKING COURSE—5 MOS., $20; days-eves. MADAM KOCH, Wentwth. 3887.

LEARN DRESS DESIGN, DRESSMAKING, millinery. Forest Academy, 209 S. State.

MUSICAL AND DRAMATIC.

PAUL ASH
DISCOVERER OF STARS.
WILL PUT YOU ON THE AIR.
AUDITIONS $1.00.
PAUL ASH ENTERPRISES,
RM. 316, 5 S. WABASH-AV. STA. 8510.

WTD.—MALE SINGERS FOR BROADCASTS, chorus. Mon., 8 p. m. 1640 Melrose.

BUS TRANSPORTATION.

THANKSGIVING RATES.
35 W. VAN BUREN.
PHONE WABASH 4050.

LOS ANGELES—NEW YORK
Special low fares! Rates to all points. Jackson Tick. Ex., 219 W. Jackson. Web.4565

. . SAFEWAY LIMITED—EAST . .
SOUTHERN LIMITED—SOUTH.
407 S. WABASH. WABASH 6171.
Or Brevoort Hotel Lobby, 120 W. Madison.

DETROIT, $3; TOLEDO, $3; CLEVE., $6; St. Louis, $3¼; Dallas, $13; Memp., $7.95; Des Moines, $4¾; Omaha, $6.95; Colum., $4. 405 S. CLARK-ST. WEBSTER 1702.

MINNEAPOLIS, $5 ONE WAY, $8 RD. TR.; St. Louis, $3.50; Detroit, $3; Fargo, $7. De Luxe Mot. Stages, 746 S. Wabash. Wab.3886.

BARGAINS IN TRANSP. CONTINENTAL Bus depot, 1139 S. Wabash. Webster 1869.

LOW RATES TO ALL POINTS. 125 W. Madison. Central 3835.

LOWEST RATES NEW YORK, CALIFORNIA. 405 S. CLARK. WEBSTER 1672.

BARTER AND EXCHANGE.

COAL HAULING—OFFERED IN EXCH. FOR coal. Give address and phone number. Address S C 505, Tribune.

DENTISTRY EXCH. FOR TYPEWRITER, binoculars, mosaic tile wk., upholstering, decor. Dr. Zoth, 740 W. Madison. Hay. 5804.

FINE FUR COAT, EXCHANGE FOR SM. car in good cond. Sun. 7087.

ONE 3 FT. NEON LUNCH SIGN, WAT. cooler for tav., tables, chrs. Yard 0902.

TO RENT—ROOMS—CENTRAL.

Y. M. C. A. Hotel
2,400 rooms, large and small, some with private baths and running water. Many conveniences. 24 hour service.
$11 to $29 monthly
Largest game and exercise rooms, clubs, shops, restaurants, educational classes.
826 S. Wabash-av.

$5 PER WK.—DOWNTOWN.
Hotel Weston, across from Civic Opera; new, modern rms., with or without priv. baths; nr. all depots; transient, $1.25 day. Cor. Madison and Market-sts. Franklin 2300.

$3.50 PER WEEK, BEST WINTER RATE in the loop. Newly decor.; complete 24 hr. service; running water in every room. HOTEL ARTHUR, 300 S. Clark at Jackson.

STATE HOTEL—DOWNTOWN; 200 ROOMS; catering to trans., perm. guests. Sgle., $3 wk. up; dbl., $4 up. State-Harrison. Web.1027

Hotel Rooms.

SAME TIME AND MONEY—
Live within a few minutes of your office, shops, theaters. Clean, modern rooms with pri. baths and showers. Warm atmosphere, alert service. As low as $6 per week.
WASHINGTON HOTEL.
167 W. WASHINGTON. FRANKLIN 5400.

TO RENT—ROOMS—SOUTH.

BLACKSTONE 5519. DORCH. 4100.
UNIVERSITY HOTEL.
Daily, $1.50 sgl., $2.50 double, up. Perm., $5 wk. up. 100 rms., 100 baths. I. C., bus, surf.

BLACKSTONE COR., 1500 E. 63D-PL.—Warm rs., r. wat., $3; 1 blk. L, I. C., surf.

BLACKSTONE, 5757—GIRLS, SHR. WITH girls, attractive residence, $5-$7. I. C.

CLYDE, 7408—PRIV. HOME; 1-2 LADIES emp. Board opt. Home conv. Mid. 3121.

DREXEL-BLVD., 4207, 1ST, REAR—NICE rms. for 1-2; nr. I. C.; reas. Oak. 2998.

DREXEL, 4119—WELL FURN. RMS., PRIV residence; all trans.; reas. Oakland 0027.

GREENWOOD, 4647, 2D—LG. RM., ADJ. bath, newly dec.; $4; nr. I. C., surf., bus.

HYDE PARK-BLVD., 5488—HOTEL CECIL. Rms. with bath, $4 wk up. Hyde Pk. 6565.

KENWOOD, 6326—LG. OUTSD. RM. 1-2; SGL. rm.; r. w.; nr. bath, shwr.;blk. I. C., L.

PEORIA AND 82D—NICELY FURN. ROOM. adj. bath with fam. of 2. Vin. 7567.

THROOP, 5721— LG. FRT. RM.; PRIV. HM. $3; breakfast optional; good trans.

UNIVERSITY, 6146—CLN., WARM RMS., $3; also hskpg. rms.; all trans. Dor. 8489.

YOU WILL ENJOY
the club atmosphere at the ENGLEWOOD Y. M. C. A. Soft music and a glowing fire make evenings a real pleasure. Stimulating exercise in gym and tanks. Redecorated rms., new beds; $11 to $23 mo. includ. privgs. 6549 S. UNION-AV. WENTWORTH 2670.

BROADVIEW HOTEL.
$5—PER WEEK—$5
Private bath, shower; full service.
5540 HYDE PARK. FAIRFAX 8800.

65TH-PL., E., 1449—WELL FURN. FRT. slp. rm., $2.50; sgl., $2; stm.; all trans.

TO RENT—ROOMS—SOUTHWEST.

MAPLEWOOD, S., 5924—ATTR. RM., PRI. fam., suit. for 1 or 2. Grovehill 2122.

TO RENT—ROOMS—NORTH.

ARGYLE, 1067—HOTEL; WARM OUTSIDE rooms; innerspring mattress; $3-$4; at L.

ASHLAND, 3239 — LINCOLN-BELMONT hotel; mod. exc. furn. rms.; adj. baths,$4up

ASHLAND-AV., N., 4534—COMFORTABLE room; best tran.; priv. resid.; $3. Rav.5130

BROADWAY, 3020, BITTERSWEET 1600. BARRY-BROADWAY HOTEL. Full hotel service at ordinary room rates. $5 week. Near Lincoln Pk., 15 min. loop.

BURLING, 2845 [DIVERSEY-CLARK]—RM. adj. bath; stm. ht.; pri. home; $4; all tr.

CEDAR, E., 61 — CANTERBURY HOUSE [1100 North]—Just the coziest rooms. Single, $6; double, $6.50 to $8.

CENTER-ST., 319—WARM RMS., RUN. water; $3; fine homelike residence; ½ blk. Lincoln Park; 10 min. to Loop.

CHICAGO-AV., 30 W., AT DEARBORN.
ARE YOU GETTING THIS?
A beautiful modern building with over 50% of its facilities devoted to special features for every human need—gymnasium, library, swimming pool, clubrooms, dining rooms, hand ball and squash courts.
All rooms have running water, lavatory concealed in wall, medicine cabinet with special lights, five station radio, comfortable modern furniture; coil spring beds, telephone, carpeting, and colorful draperies. Full 24 hr. service. Resident members have free use of athletic activities. Single and double rooms with or without bath.
MEMBERSHIP $5.00 PER YEAR.
LAWSON Y. M. C. A.
"CLOSE TO THE LOOP."
WHITEHALL 6224.

CLARK-ST., 2026. MOHAWK 3460.
HOTEL CLAYTON
NEW BUILDING, OPP. LINCOLN PK.
300 MODERN RMS. BEAUTY REST BEDS.
$5.00 PER WEEK $5.00
FREE RADIO. 10 MIN. TO LOOP.

CLARK-ST., N., 1015, AT OAK. WHI. 4290.
HOTEL OLYMPIC
200 RMS., PRI. TUB, SHOWER EACH RM.
5 MIN. N. LOOP. FREE RADIO EACH RM.
$5—PER WEEK—$5.

CLARK, COR. GRAND—ST. REGIS HOTEL; mod. rms. Perm. wk. rate, $4 sgl., $6 dbl.

CORNELIA, 1237—PLEASANT, WARM RM., adj. bath. Priv. home. Best trans. $3.50.

CRESCENT-PL., 942, 3D, 4100 N.—UNUS. attr. lge. rm., pri. home, gd. trans.; reas.

DEARBORN, N., 1447—DEARBORN MANOR. Comfortable rms., baths, hotel serv. Reas.

ERIE, E., 215—FAIRFAX HALL FOR girls. Attrac. sleepg. rs., $2.50-$5; brd.opt.

GRACE-ST., 849—2 RM, 1 TWIN BD.; ALSO sgl.; priv. home; bkfst. opt. Well. 5719.

HERMITAGE AT WILSON. LON. 8360.
WILSON-AV. Y. M. C. A.
Live in beautiful Ravenswood.
DOUBLE, $2.50 PER WEEK AND UP.
SINGLE, $3.50 PER WEEK AND UP.
Membership privileges included; swim., gym. 24 hour service. Bus, L, surf. Free parking.

JUNIOR-TERR., 818 [4300 N.]—LGE. RM. for gent.; all tr.; pri. fam.; rea. Buck. 5373.

LAKE SHORE-DR., 1042—BELLEVUE CLUB for Business Girls. Rms. $4 up. Radios.

LARRABEE-ST., 1508. LINCOLN 2633.
[1500 N.—600 W.] 24-hour service.
NORTH-AV. Y. M. C. A.
10 minutes to loop. "L" and surf. A fine homelike residence with all club facilities.
$2.25 A WEEK UP.
Includes all membership privileges—educational classes, gym., swim., free parking etc.

LA SALLE, N., 1039 OR 1032—NEAR north side hotel; rms. $4; 1-2-3 rms., $5.

MAGNOLIA, 5452—RM. PRI. FAM.; SUN. dinner; gent.; gar. opt.; all tr. Sun. 0870.

MARSHFIELD, N., 3333. BITTERSW. 3333.
LINCOLN-BELM'T Y.M.C.A.
DESIRABLE ROOMS—NEW BLDG.
24 HOUR SERVICE.
$2.50 PER WEEK UP, DOUBLE.
$3.83 PER WEEK UP, SINGLE.
ALL MEMBERSHIP PRIVILEGES.
BUS, L, SURFACE TRANSP.

PINE GROVE, 2744, PINEWOOD HOTEL—Nr. Sher.; large, light, airy rooms, $4-$5.

SHERIDAN-RD., 4308—150 LGE., LT. RMS. Radio, run. wat., $3-$4. Bath, $5. All tr.

STATE, N., 1203—ATTRACTIVE RMS.; warm, comf.; $4 up; walking distance lp.

WILSON-AV., 853—UNUSUALLY WARM, clean rms., run. water, $3; single rms., $2.

HOTEL FRANCES
5054 WINTHROP. LONGBEACH 8933.
100 rooms with bath. $5.50 double.

LARGE, ATTR. RM. FOR 2 BUS. GIRLS; use lovely apt.; all tr.; reas. Lake V. 1259.

PLEASANT FRT. RM.—RUNNING WATER, priv. fam.; all trans.; ref. exch. Edge. 6681.

ROOMS, $3 UP. FREE PARKING SPACE. Delano Hotel, 645 N. Wabash-av.

TO RENT—ROOMS—NORTHWEST.

IN BEAUTIFUL RESIDENTIAL SECTION—With 12 minute train service to the loop via C. & N. W. R. R.
Attractive rooms, $3.50 to $6 wk., including membership. A few 2 room suites; street cars to door; free parking; 24 hour service.
IRVING PARK Y. M. C. A.
4251 Irving Park-blvd. Pensacola 1070.

TO RENT—ROOMS—WEST.

GLADYS-AV.—VERY DESIR. FRT. RM.; real home; right party; $4. Col. 7164.

ARTHINGTON AT KEDZIE [820 S.].
Sears-Roebuck Y.M.C.A.
$2.50 PER WEEK UP, DOUBLE.
$3.25 PER WEEK UP, SINGLE.
Includ. membership. Attractive rooms. 24 hr. serv. Conv. loop, L, surf. trans. Nev. 3800.

TO RENT—HOUSEKEEPING ROOMS.

South Side.

BLACKSTONE, 4940—1-2-3-4 RM. APTS.; choice Hyde Pk. section; all trans; $4-$8.

BLACKSTONE, 5601 — 1-2-3 RM. KITCH. and slp. rms., $3-$6; I.C., bus, loop 8 min.

CORNELL, 5241—WARM, CLEAN, NICE. furn. 1-2 rm. kits., slp rms., $3 up. Best tr.

CORNELL, 5410—CLEAN, WARM, 1-3 RM. kit. suit. 4 adults; slp. rm.; $5; best tran.

DREXEL-BLVD., 3977—FRONT RMS. WITH kitch., $3.50-$6. 3-4 rms., pr. bath, $8.

ELLIS, 4160—1-2 ROOMS; NEW. DEC.; well furn., $4-$7 week; 1 week free. Relief vouchers accepted; exc. tran. Slp. rms., $2.50.

FORTY-SECOND-PL., E., 1107 — APT. M. Kit apt. $5, adj. bath. Also attr. slpg rm.

KIMBARK, 6621—4 RM. APT., BEDR. AND in-a-dor, refr., pr. bath, adults, I. C., $13.

KIMBARK, 6414—2-3 RM. APTS., NICELY furn. El. ref.; priv. pch.; I. C., surf., L.

MICHIGAN, S., 2107—LGE. FRT. RM.; hskpg., $3; slp. rm., $2.50-$3. Gar., exc.tr.

OAKENWALD-AV., 4563—2 RMS., FRONT, wall bed, $5.50; 3 rms., 2 beds, rear pch.; facing lake, yard. Neat, clean. Laundry. $7.

SIXTY-SIXTH-PL., 1433 E.—1, 2, 3 RMS., nice. furn.; also Eng. basement. Pla. 3448.

STEWART, 7201—1-2-3 RMS., $4-$9; NICEly dec., furn.; elec. refr.; rel. vouch. acc.

YALE, 6449—1-2-3 RMS., NEWLY, CLEAN, furn., elec. refr., stm. ht., ex. tr. $4-$9 wk.

1375 E. 57TH-ST., COR. DORCHESTER—Beatrice Harcourt apts.; attrac. furn. 1-2-3 rm. apts.; gas, light, linens free; elevator serv.; sgl. rms., $3-$4; apts., $22.50-$35.

North Side.

ADDISON, 950—1-2 RM. KIT. APTS., $4.50 up; sleeping rms., $3 up; bus, L. Buc. 0170

ASHLAND, N., 3938—HEATED; EXTREMEly smal. 1 rm., pri. bath, $5 week.

BROADWAY, 4040 — EXCELLENT HEAT; all transp.; 2 rm., $5. Front kitnt., $3.

CLARK, N., 417, REVERE HOTEL—Kitchenettes, 1-2 rms., 1 to 4 people, $4 wk. and up. Sleeping rms., $3 wk. up. Complete hotel service. 3 minute walk to loop.

CRESCENT, 929 [4100 N.]—3 CLN. R. NEW. dec.; Frig.; adults; nr. lake, park all trans.

KENMORE, 4657—3 ROOMS, PRI. BATH; elec. refrig.; reas. Wilson exp. bus, st. car.

LA SALLE, N., 1039 OR 1032—NEAR NO. Side; 1-2-3 rms., $5; hotel rms., $4.

LA SALLE, 1032—NR. NO. SIDE; 1-2-3 rs., $5. Hotel rs., $4. Newly dec.; all trans.

MAGNOLIA, 4441—1-2-3 RMS. NICELY furn.; 2 beds; $5 up; all trans.

MELROSE, 437 [3240 N.]—COMP. 2 RM., front kit.; $6.50. Switchboard; all trans.

PAULINA, N., 4441, OR 4712 BEACON—1 or 2 rm. kit. apts.; pri. bath; very reas.

ROSCOE, 717—FRONT 2-3 RM. LGE. WELL furn. apts. Frig. Slp. rms. Adults.

SCHILLER, 120 W.—NEAR NORTH SIDE; 1-2 rooms, $5; hotel rooms, $4.

WAYNE, 5452—2 ROOMS, PRI. BATH; reas.; also sleeping rm., $3.50. Sunny. 7178.

WINTHROP, 5125—WARM, ATTRACT. 1-2 rm. kits.; nr. all tran.; free parkg.; $5 up.

West Side.

WARREN-BLVD., 2500—NICELY FURN. 2 rm. frt. apt., $5; slp. rms., $2 up; all tran.

BOARD AND LODGING.

South Side.

CORNELL, 5540—LG., LIGHT, COMF. RMS.; 1st class meals; I. C., bus. surf.; $8-$14.

ELLIS, 3616—WELL FURN. RMS., WHITE neighbd.; exc. meals; gd. trans.; $7 up.

STONY ISL., 6074—LG., SUNNY RMS., RL. hm.; not ordinary; $8-$10. Dor. 0422.

87TH, W., 746—PLEASANT RMS.; EXC. meals; 1 blk. R. I. and surf.; garage.

PRIVATE HOME LICENSED FOR AGED, infirm. and mild mental. Midway 1605.

North Side.

BROMPTON, 528, AT LAKE SHORE-DR.—3540 N. Palais Brompton Hotel. Outside rms. with meals, complete hotel serv., $10 week up. Special monthly rates. Gra. 3840.

KENMORE, 5447—LGE. RM.; SUIT. 2; EXcel. brd.; also kit. or liv. rm. Sunny. 7986.

LAKE SHORE-DR., 1046—FROST CLUB FOR girls—Radios; priv. phones; dormitory.

SHERIDAN, 5643—FRONT, DBL. OR SGL.; exc. meals; priv. fam.; all trans. Sun. 9319.

HIGH CLASS BOARD — STEAM HEATED; home privileges. Exc. tran. 2651 Florence.

NURSE—COZY HOME; TAKE ELDERLY lady-cpl., home meals, ex. care. Ard. 1965.

West Side.

MAYFIELD-SQ., 1028—BOARD-RM.; TWIN beds; private; gd. trans.; reas. Austin 2276

Children.

EXCEPT GD. PRIV. HOME; CHILD OVER 3; lge. yard; nr. schl.; par. opt. Vinc. 4168.

NURSE WITH LOVELY HOME, TAKE INfant, 10 days-1yr. Dr.'s ref. Ard. 1965.

REFINED, PERM. SUB. HOME FOR CHILD. Grounds, schls. Trepus. Palatine 206R.

MOTHER'S LOVING CARE FOR INFANT. Private home. Par. opt. Briargate 5043.

WANTED—TO RENT—ROOMS.

PLEASANT HOME FOR DIABETIC LADY, near Diversey and Broadway. Web. 2200.

FURN. RM. BY PAINTER, DEC. CAN ALSO do your work. Address P 68, Tribune.

HOTELS AND APARTMENT HOTELS.

MONTROSE BEACH
925 MONTROSE-AV.
East of Sheridan-rd. Tel. Bittersweet 7700.
1-2-3 RM. APTS., $35 UP.
$1.50 up daily. $9.00 up weekly.
Single or double; new building; light, airy, soundproof kit. apts.; completely, elegantly furn.; refrig.; tile bath, shower; radio every apt.; coffee shop.
24 HOUR HOTEL SERVICE.
Public garage service, $8 mo., $3 wkly.

LINCOLN PARK ARMS
1-rm. apts. with twin and double In-a-Dor beds; also bedroom apts. with double In-a-Dor bed in living room; complete hotel service; reasonable rates; good transp.; commissary and beauty shop in bldg.
2738 PINE GROVE-AV.

NEW LAWRENCE
Apt. Hotel—1-2-3 Rs., $45 Up.
Unique in its charming appointments. Early American furnishings; full hotel service. SWIMMING POOL, gymnasium, clubrooms, and roof solarium; overlooking lake. 1020 LAWRENCE-AV. LONGBEACH 2100.

DEL PRADO
A new angle on residence hotel hospitality. Modern, homelike rooms; on the lake; 8 minutes to the loop. Convenient shoppes in building. Unmatched dining room.
HYDE PARK-BLVD. AT 53D-ST.
$50 PER MONTH AND UP.

KENLAKE APT. HOTEL.
1½ and 2 rooms, $45 up. 3 room choice apts. Living room, bedroom, dinette and kitchenette, $65 up. All trans. Beach 1 blk. Complete hotel service, 24 hour switchboard. 5646 KENMORE-AV. LONGBEACH 1943.
ROSS & BROWNE, MGMT.

Commonwealth Hotel
2757 Pine Grove, at Diversey-pkwy.
RATES STARTING AT
$2 PER DAY, INCLUDING GARAGE.
$8 WEEKLY. $30 MONTHLY.
AMERICAN PLAN. $12.50 PER PERSON.

GREENWOOD-AV., 6220. PLAZA 4800.
GREENBRIAR HOTEL
NEW BLDG., BEAUT. DEC. AND FURN.; LARGE RMS.; TUB AND SHWR. EA. RM.; 1 BLK. L, SURF., I.C., BUS; $6 WKLY. UP.

NEW HOTEL PAXTON
$1.50 SINGLE, $2 DBLE. AND UP. DAILY. SPEC. wkly. rates, $5 up; 200 rs., pri. bath, tub and shower; cafe, garage in conn. 10 min. to loop. 1432 N. La Salle. Moh. 0541.

DEARBORN PLAZA
KITCHENETTE APARTMENTS
AS LOW AS $40 A MONTH.
Newest 15 story bldg. on Gold Coast.
1032 NORTH DEARBORN.

LOOP SKYSCRAPER APTS.
1-2-3 RM. SUITES FROM $50.
Swimming pool. Full hotel service.
45 STORY STEUBEN BUILDING.
Apply 22d floor. 188 W. RANDOLPH.

?QUESTION?
Where can I get a modern, clean room with shower at $5 per week? At 1232 N. La Salle. MARSHALL HOTEL, MOHAWK 3080.

?QUESTION?
Where can I get a modern, clean room with private bath at $6 per week? Call Fair. 7006. Pershing Hotel, 6400 Cottage Grove.

$4.50—Walton Hotel—$4.50.
Newly decorated hotel rooms; walking distance to the Loop; full service.
1019 N. Dearborn. Sup. 5760.

553 OAKDALE (2900 N.).
Attractive 1½-2½ room apts.; newly furnished; daily maid service; 15 min. to Loop.

BERNISS APT. HOTEL.
Outs. light, 2 rm. kit., comp. serv., 25 min. loop. Reas. And rms., $4.50 up. 1414 Pratt.

732 BITTERSWEET-PL.
1-2-3 rm. apts., beaut. furn.; complete hotel service; all trans. $40 and up. Bitt. 7460.

HOTEL ELLIS— 4651 MAGNOLIA. Large rms., all with bath; full service; exceptional hotel home; all trans.; $4 wk. up.

5 MINUTES' WALK TO LOOP; FREE PARKing; $1 up; special weekly rates. HOTEL RALEIGH, 648 N. DEARBORN

HOTEL WYNDOM—828 WINDSOR, 4530 N. 2 rms., $25., shwrs.; sgl., $3.50 up. All tr.

MARYLAND HOTEL—
900 RUSH-ST., CORNER DELAWARE.

721 BELMONT — THE ABBOTT HOTEL; rms. with bath, $5 up; com. serv. Bit.2701

APARTMENTS AND ROOMS TO SHARE.

GIRL—SHARE LRG. APT WITH SAME. Own rm.; $5 wk.; all trans. Mid. 2030.

APTS.-ROOMS TO SHARE—CHICAGO ROOM REGISTRY, 6 N. MICHIGAN. DEA. 8739.

WORKING GIRL—SHARE 3 R. APT. WITH same; reas.; good trans. Wel. 2089.

BUS. GIRL SHR. HOTEL KIT. APT. WITH same; good transp.; $20 mo. Fairfax 5407.

WIDOW AND SON SHR. ATTR 7 RM. RES. or rent 2 rms; good tran. Lon. 7388.

APARTMENTS AND ROOMS TO SHARE.

WILL SHARE OUR BUNGALOW WITH married couple, $30 a mo.; refs. required. Nice neighborhood. So. Shore. 8117 Luella-av. Regent 0651.

COUPLE—SH. APT. 1 OR 2: EXCLUS. USE beau. liv. rm.; pri. bath; stm. h. w.; kit. priv.; brd. if des. $6 adults. 4624 Greenwood.

WANTED—TO SHR. BY CULT., DISCRIM. yng. man—lux. furn. apt., with same; own rm.; ref.; N. W. Address P Y 410, Tribune.

TO RENT—HOUSES.

South Side.

9011 S. ELIZABETH—5 ROOM BUNG.; near school; good tran. Beverly 8129.

North Side.

700 Rush-st.—716 Rush-st.

Houses of 16 rooms and 12 rooms, ample baths; suitable for residential, commercial or fraternal use. Shown by appointment. Ph. Dearborn 1776.

EVANSTON AND NORTH—COMPL. LIST. Mrs. Fuller & Wm. Pickard. Greenleaf 7220

Northwest Side.

WHY LIVE IN A SHABBY FLAT WHEN you can rent a new modern 6 room brick bungalow for $35 a mo.? Ph. National 0222.

BUNG.—5 LG. RMS., FURN. HT., REAS. 4915 Newport, nr. Cicero and Roscoe.

COZY 3 RM. HOUSE, STOVE HT.; LOVELY yard; nr. tran.; $12 mo. 2236 N. Nagle-av.

WANTED—TO RENT—HOUSES.

RESIDENCE OF 6-12 RMS. ON NEAR north side. Must have 1 large room suitable for lodge hall of fraternal orders. Rent must be reasonable with option to purchase bldg. Write L. M. S., 3311 Diversey-av., or phone Belmont 1668.

TO RENT—APARTMENTS.

SOUTH.

General List.

"GET THE RENTING GUIDE." Swan, Lorish & Caspers, Inc. Dor. 6200.

One, Two, and Three Rooms.

6406 MINERVA-AV. — LIGHT, MODERN kitchenette; furniture available.

Four, Five, Six Rooms, and Larger.

7321 South Shore-dr.

6-7-8 room apartments.
Charm, comfort, elegance.
Elevator service.
Restricted.
MRS. JOAN E. CAMPBELL, Res. Mgr.

4 MODERN ROOMS.

Extra inador; choice loc.; I. C. tran.; new. dec.; rea. rt. See jan., 1524 E. 59th; Gentiles.

4 ROOMS.

5218 Drexel-av. Low rents. Attractive. AGENT ON PREMISES.

LOWEST RENT FOR 4 RMS.—STM. HT., $22.50-$25.00; lge., light apt.;oak fl.; 215-21 W. 63d-st.; 1 blk. to R. I., L. surf. McClun, 217 W. 63d-st.

6 ROOMS WITH BREAKFAST ROOM; steam heat; near 79th-Morgan, with garage; rent reas. Vinc. 2008, 7909 S. Racine.

SOUTH SHORE—ATTRACTIVE 5 ROOM apts., $45 to $52.50; nr. park lake, schls. and I. C. 6715 Paxton-av. Midway 5118.

6 COR. RM., 3 BED., ST. H.; EX. SERV.; rea. rt. 3d apt., 909 Marquette. Mid. 0252.

5526 EVERETT—7 RMS., 2 BATHS; NEAR park, I. C. trans.; $75. Hyde Park 7000.

SUBLSE. 1 YR.—5 LG. LT. RMS.; MOD.; Free Frig.; nr. 70 Green. Sacr. Went. 6944.

1418 E. 50TH-ST.—6 RM. APT., NEWLY dec.; el. ref.; I.C. tran. Only $40.Fair.2731

SOUTHWEST.

Four, Five, Six Rooms, and Larger.

2515 W. MARQUETTE-RD. — MODERN 4 rms.; G. E. refrig.; steam heat; reas.

NORTH.

General List.

2-3-4 RMS., $35 UP.

2500 N. at Lincoln Park. Unusual values. Carpeted apts. 444 Roslyn-pl. Wab. 2637.

CAN ALLOW SUBST. REDUCTION FOR winter months on few remaining stove htd. flats; desir. loc., near L. cars. Dirks, 1166 Diversey.

One, Two, and Three Rooms.

UNUSUAL STUDIO APTS.

Duplex Apt., 2 story living rm. with balcony bedrooms. Woodburning fireplaces, tile baths with showers, cork floored living rooms, forced ventilation. Gas, light, refrigeration furnished. Also 1 and 2 room Apts. RM., $50; 2 RMS., $60-$75; DUPLEX, $80. La Casita Bldg., 747 N. Wabash. Sup. 8921. LOOP, 10 MIN. WALK. AGENT ON PREM. 161 E. Erie. COOK & JACKSON. Del. 7755.

244 EAST PEARSON.
2-3 ROOM APARTMENTS.
$45 AND UP.

Overlooking lake. Free gas, light, refrig. Hotel service available. Bus at door. SUPERIOR 4701.

415 Fullerton-pkwy.
2-2½-3 rms., from $45.

Opp. Lincoln Park. Free gas, refrigeration. PETER F. REYNOLDS. LINcoln 1518.

840 AINSLEE-ST., AT THE PARK—2½-3½ rooms; fine building; newly decorated throughout; light outside rooms with bedroom. Agent on premises. Ph. Sunny. 6810.

910 LAWRENCE APTS.—CHOICE 2½ RMS., $42.50 up; near the lake. Manager on premises. Phone Longbeach 7823.

Four, Five, Six Rooms, and Larger.

2335 COMMONWEALTH.

1 block west of the drive; just south of Fullerton; 5 and 6 rms., 2 baths; de luxe interiors; unusual layout; 15 min. from town. Exclusive elevator building. Central 5050.

— — — SEE OUR 4 ROOM APTS. — — —
Patio Bldg., 1606 Granville—1605 Thome. Large, light, airy rms., elec. refrig.; good trans. Convenient shopping; $37.50 up. B. F. Weber Co., 6214 N. Clark. Shel. 1466.

4906 SHERIDAN-RD.

High grade 6 room 2 bath apt., 15x24 ft. living room, sun parlor; near lake; best transp.; very reasonable. Longbeach 8833.

5 Rms., New Bldg., $37.50.

1607 Byron-st., 3d.; elec. refrig.; inador bed. Light apt.; good trans. Diversey 9500.

1507 GRANVILLE-AV.

4-5 large, light rms.; all new and modern. Agent on premises, or call Randolph 6171.

Great Bargain—6 Rms.,$22.50

4355 N. Hermitage; nr. school, L. Keys in drug store. Howard & Orr, 1606 Montrose.

1433 ELMDALE-AV.—5 RMS., NEW BLDG.; tile bath, shower; light wood work; canv. walls; G. E. refrig.; nr. schools, trans. Walter T. Larson, 5922 N. Clark. Lon. 7150.

6104 WINTHROP—4 ROOMS AND INADOR; elec. refrig.; only $40. See Mrs. Engle. ARTHUR KRUGGEL CO. Longbeach 5531.

4 ROOMS $38 UP—7033½ SHERIDAN-RD. 5 rm. apt., reas., newly decorated; attractive apts. Near lake, beach, bus and L.

GALT, 913—PAINTED EIGHT ROOMS, TWO baths; steam; extremely reasonable; near schools; wonderful transp. Longb. 3445.

NEWEST BUILDING IN ROGERS PARK—4-5 rooms; col. tile bath; Craftex walls; free refrig. 1519-27 Farwell. Shel. 8820.

2712 MILDRED, 2D—HEATED, 6 RMS., encl. rear pch. Frigid. $45. Exc. transp.

MARSHALL FIELD GARDEN APARTMENT HOMES. 411 Blackhawk-st. Lin. 2122.

5 LARGE RMS.; REFRIG.; GLAZ. PORCH; $37.50; in Edgewater; all tran. Well. 1160.

7 E. WALTON-PL.—5 RMS., 2D FLR. MODern. G. E. refr. $45 mo. Ph. Armitage 6318.

4 RMS., ELEC. REFRIG., $32.50, NEAR L. 1211 Catalpa. [5400 North]. Sunny. 5425.

2419 FARGO—6 BEAUT. RMS.; REAS rental. State 5229, or janitor on prem.

4213 N. IRVING-AV.—6 LGE. RMS.; FURnace heat, encl. porch; very reas.

BEAUTIFUL 8 RM. APT. FACING LINCOLN park to sublet. Ph. Lincoln 4284.

4022 BROADWAY—4-5 ROOMS; $32-$38. Large, light; frigidaire. Lake View 6480.

NORTHWEST.

Four, Five, Six Rooms, and Larger.

2732 N. SAYRE-AV.

4 rms. with extra rolla-away bed, $35, incl. elec. refrig. Agent at bldg. or Pen. 8610.

— — — 3400 N. SPRINGFIELD-AV. — — —
5 rm. heated apt.; nr. schools and transp. See Mrs. Parish, or call Pens. 8610.

4046 N. KEYSTONE-AV. — LARGE, WELL planned 4 rm. apts., elec. refrig., free gas; good trans. Rents you can't turn down.

4 RM., $15; 2 BEDRM., LG. KIT.; GLAZ. porch; newly dec. 2097 Stave-st., 2600 W.

5 BEAU. MOD. RMS.—PRIV. PORCH, ALSO garage. Rent very reas. Avenue 6630.

4½ R.—LG. LT.; REFRIG.; GD. TR.; NEW. dec.; $32.50. 4210 N. Crawford. Pen. 5547.

3303 CUYLER—4 LARGE, LIGHT RMS., 2D flr.; elec. refrig.; reas. Randolph 3477.

5 ROOM FRONT APT.—ALL MODERN; REdecorated. 3116 Davlin-ct. Bru. 6890.

2743 N. TROY—6 LT. RMS.; ENC. PCH., el. ref., gas ht.; adults; gentile. Bel. 2308.

WEST.

Four, Five, Six Rooms, and Larger.

1416 S. KOLIN-AV.—1ST 5 RM., SUN PARlor, newly dec., new Frigid. $30.

738 S. KEDZIE—5 RMS.; G. E. REFRIG.; $30. See janitor.

4 RMS., BATH, $10-$12; CLEAN, COMF.; easy to heat. 733 N. Oakley-bl. Exc. tran.

TO RENT—APARTMENTS.

WEST.

Four, Five, Six Rooms, and Larger.

5 ROOMS, $40.

346 N. Mason. Will decorate to suit. Elec. refrig. Agt. on prem. or call Lon. 7146.

4 BEAU. DECOR. LIGHT RMS.; STEAM ht., elec. refrig.; good trans.; reas. rates. 438 S. Irving-av. Canal 4936.

TO RENT—APARTMENTS—SUBURBAN.

NORTH.

Evanston—19 minutes to loop.

APTS—1-8 RMS., $35-$250; EVANSTON'S most complete list. QUINLAN & TYSON, 1571 Sherman-av., Evanston. R. P. 2617.

WEST.

Oak Park—16 minutes to loop.

12 W. JACKSON—MODERN 6 RM. APTS.; mech. refrig.; good trans. Monroe 2120.

326 S. AUSTIN-BLVD.—4 ROOMS, $35 UP. See agent on premises or ph. Frank. 1424.

TO RENT—FURNISHED APARTMENTS.

(See Also Hotels and Apartment Hotels.)

SOUTH.

GREATEST VALUE IN CITY.

Beaut. furn. 1-2-3 r. kit. apts.; unfurn. if desired; free gas, light, ref., comp. hotel service. Lowest rates ever quoted. I. C. transp.

BLACKSTONE MANSIONS,
5514 BLACKSTONE-AV.

CORNADA APT. HOTEL.

CLEAN, QUIET, REFINED. A DESIRABLE PLACE TO LIVE. 1-2-3 rm. kit. apts.; hotel conveniences; 1 block to I. C., bus, surface; 2 blks. to lake. Reas. rates. 5212 Cornell. Fairfax 5407.

NEWLY FURNISHED MODERN APTS.—
6640 Yale, 4 rooms....$50
6606 Stewart, 3½ rooms....$50
7616 Colfax, 4 rooms....$50
6400 Normal, 1-2 rms., hotel serv...$40-$55
Englewood 3000. Agent on premises.

OPEN FOR INSPECTION.

Newly furn. decor. and remodeled throughout; large 1½-2½ rm. kitnt. apts., reas.; ½ blk. I. C. 1413 E. 60th [on the Midway].

2 Rms., Modernistic, $35 Mo.

1430 E. 67th-st.—Kimbley Hotel. Pri. bath; free refrig., lt., gas, linen., pkg.; ⅛ blk. I. C.

5728 BLACKSTONE-AV. — NEW BLDG.; nicely furn. kitnt. apts.; nr. U. of C. and I. C.; priv. bath, tub and shr.; G. E. refrig., gas, light, linen, maid service; reas. rent.

MINERVA CREST.

New bldg.; 1-2 rm. kit. apts.; all lgt., well furn.; spec. rates; I.C., bus, L. 6540 Minerva.

THIS APARTMENT IS DIFFERENT. Beau. furn. 4 rms., 2 bedrms., accom. 6. G. E. ref.; nr. U. C.; I. C., surf., L. 6017 Kimbark.

1-2-3 ROOMS. 5484 GREENWOOD-AV. Complete hotel service; very reasonable.

5700 DREXEL-AV., 3D—6 LT., COMF. RS.; G. El.; nr. U. of C.; very reas. Dor. 3721.

2444 MICHIGAN-AV.—1-2 WARM ROOMS; kitch., private bath; gas, elec.; $3-$7 a wk.

4742 GREENWOOD—ATTR. FURN. MOD. 4 rm., refrig.; all trans.; refined bldg., $60.

COMPLETE SERVICE; QUIET; L. SURF., R.I., bus. Cut rates. 6613 Normal. Nor.6010.

1514 E. 62D-ST.—ATTRAC. FURN. 4 LIGHT rms.; gas, elec. free; $9; nr. I. C., L.

WOODLAWN-AV., 5210—1-2-3 RM.; FULL service; elevator; nr. I. C. R. R., bus.

SOUTHWEST.

6337 S. CAMPBELL-AV.—1-2 RM. FURN. kit. apts., $5 wk. up.; el. refrig., gas, light.

NORTH.

GRANVILLE APT. HOTEL,
6241 Winthrop-av.

1, 2 and 3 room furnished kitchenette apts. Hotel service; 24 hr. switchboard; $37.50 and up. 1 blk. to Granville L. Convenient to Sheridan-rd. bus and surface cars.

MOZART APARTMENTS,

102 E. Chestnut [800 North]. 1 room furnished apts. A comfortable, homelike place to live. Complete hotel service. $40 up.

2-2½-3 ROOM APTS.

Furn. or unfurn., $25-$43; 1 blk. west of Sheridan-rd. 1051-57 Dakin-st. Well. 7209.

YOU'LL LIKE THESE

2½-3-3½-4 rms.; clean and cozily furn.; exc. trans.; opp. Welles pk.; reas. 2316 Sunnyside.

4310 CLARENDON-AV.

3-4-5 room modern bedroom apts.; new furn. and carpets; elec. ref.; 53 bus at door.

596 HAWTHORNE-PL.

at Broadway. Attractive 1 rm. Pullman kit., $32.50. Everything furnished. Buck. 0147.

420 FULLERTON — FULLERTON PLAZA, at Lincoln park. Outstanding value in beaut. furn. 1-2-3 rm. apts. Quiet residential neighborhood; 15 min. loop. Div. 5610.

ON SHERIDAN-RD., 4804—2-3 RM. APTS.; new in every respect; compl. furn.; $6.75-$9.75; best trans. RAYMOND HOTEL.

1-2-3 RM. APTS.; GAS, LIGHT FREE; LINens changed twice weekly; $25 and up. Inq. 1344 Argyle, office front basement.

4 AND 5 ROOM APTS., COMPLETELY FURnished. Fine transportation. 4656 Hazel-av., cor. Leland-av. Phone Sunnyside 0462.

MALDEN, 4637—ATTR. LIGHT, QUIET 3 rm. apt.; pri. bedrm., inner spg.; real kit.; refrig.; $35; suitable 3-4. Wilson L exp.

BELLEVUE-PL., 32—BEAU. FURN. LIVING rm., dinette; tile bath; walk. dist. loop.

4059 GREENVIEW, 3-4 RM. APTS., GAS, lt., refrig. Reas. All trans. Buc. 7678.

4 ROOMS EQUIPPED FOR 4, ELEC. FRIGD. $45. 1314 Leland. Edgewater 6364.

4 AND 5 RMS.—IN-A-DOR BEDS, REFRIG.; shower; L, bus; reas. 5314 Winthrop.

BARGAIN, 1207 JARVIS—OVERLOOKING lake; compl. furn. Phone Rogers Park 3390.

3¼-4 FURN. RMS. [2 BEDRMS.], GAS, LT. $9-$10. Gd. tr. 2817 N. Halsted, 2d flr.

4921 SHERIDAN-RD.—3 RM. FURN. APTS. Elec. refrig. Clean, cheerful. Gd. transp.

916 DIVERSEY—1-2 RM. KIT.; EL. RFG.; lt., gas, lin.; all tr.; $32.50 mo. Gra. 1440.

3740 PINE GROVE-AV.—4 AND 5 FURN. apt. Refrig., in-a-dor. Nr. lake. Reas.

COR. 5 RM.—2 BEDRMS.; 1 BLK. ROG. PK. L. $55. Osborn, 6932 Lakewood. Bri.1089.

3-4 RM. APTS.—ROGERS PK. "L." SCHLS. $40 up. Demyer, 6721 Glenwood. Bri. 4428.

COMF. FURN. 3 RM. APT.; CROSS VENT. Ex. trans. Sun. or eves. Lincoln 4951.

NORTHWEST.

3644 MOZART—3 RMS.; REFRIG., GAS, elec.; adults; ref. req. Call in basement.

WEST.

PARK ROYAL HOTEL, 3838 WEST END. 1, 2, 3 rm. kitch'te apts. with bedrm. Nicely furn., newly dec., homey atmos.; exc. trans.; comp. hotel svc. $35 up. Nev. 6199.

OAK PARK CHATEAU—1-2-3 R. FURN. KIT. apts.; twin beds; 24 hr. swbd.; best trans. Gentiles. 330 N. Austin-bl. Vil.8500.Aus.1417.

FRANKLIN MANOR — 1-3 RM. NEWLY furn. kitch. apts. 3124 Franklin-blvd.

4 RMS., SUN RM., FREE REFRIG.; NEAR park. 3456 W.Monroe, 1st. Van Bur 2743.

TO RENT—STORES.

Central.

SMALL INSIDE STORE, 16X53 FT. New chain units at this corner point the way to increasing activity. 30 N. La Salle, Rm. 1212. Dear. 1776.

North Side.

STORE FOR TAVERN—22x110; MOD., H. W. plant; reas., $35. 2025 N. Halsted-st.

Northwest Side.

$25, 12X48, STM. H. 4747 ST. LOUIS, IN bldg. cor. Lawrence. Canning. Jun. 1114.

West Side.

60 DAYS' FREE RENT — TRANS. COR. Tailor or Pool. Autos. Hardware. Furniture. Stm. heat. Reasonable. Mansfield 8737.

TO RENT—OFFICES AND SHOPS.

Central.

Private Office—Furnished.

Secty. and phone serv.; with high grade firm. 180 N. Michigan. Fra. 4187. Mr. Hough

30 N. LA SALLE— Single office, carpeted, well furnished, good light; $35 to $45. Phone Deaborn 1776. JUDSON F. STONE, AGENT.

OFFICE STUDIO, OR DISPLAY SPACE—P. O. in bldg.; low rent. Edwin J. Bowes Jr. & Co., 154 E. Erie-st. Whitehall 6026.

SUBLEASE 2 RM. FURNISHED OFFICE, Straus Bldg.; carpet, drapes, walnut furn. Phone Stewart 9167 after 6 p. m.

20 E. JACKSON—DESK, OFFICE OR MAIL and phone service at low cost; highest type tenancy. Harrison 7490, 8th Floor.

WESTMINSTER BLDG., 110 S. DEARBORN —Exceptionally desirable daylight offices. FRANKENSTEIN & CO., Central 5753.

BEAUT. FURN. OFFICE FOR SUBLEASE with steno. serv.; for yr. or longer; suite 1744, Bankers Bldg., 105 W. Adams.

FURNISHED PRIVATE OFFICE, $20. SECY. AND PHONE SERV. INCLUDED. 82 W. WASHINGTON. ROOM 420.

FURN. PRIVATE OFFICE—DESK SPACE; mail, phone serv. R. 712, 100 N. La Salle.

PRIV. OFFICE, RECEP. RM., SUITABLE for firm, with secy. 180 N. Mich. R. 1611.

SPACE WITH PHONE AND SECRETARIAL service; also storage. Cen. 2397.

DESK SPACE—EXCHG. FOR ANSWERING phone. R. 925, 127 N. Dearborn. Sta. 8647.

MAIL ADDRESS AND 24 HOUR PHONE service. 333 N. Michigan. Fra. 7100.

PHONE—MAIL ADDR.; EFFICIENT SERV.; sec'y service. 105 W. Monroe. Rm. 705.

TO RENT—OFFICES AND SHOPS.

Central.

Engineering Bldg.

PRIVATE OFFICE, FURN., UNFURN. Any arrangement desired. Telephone, mailing, secretarial service. From $5 month up. ROOM 200, 205 W. WACKER-DR. Ran. 7100.

32 N. STATE, S. W. CORNER WASH.—Attractive offices; north light; night service; center Loop; single room furn. $20, with reception room, $35 up; beautiful desk space, phone, steno. SWIGART & CO., Room 601.

FURNISHED PRIVATE OFFICES— $17.50, $22.50, $27.50. Large offices, good light. Phone available. Secretarial service included. Room 1001. 203 S. DEARBORN-ST.

700 N. MICHIGAN BLDG.—NEW ULTRA modern. Small and large office units at exceptionally reasonable rents. Unrestricted parking. Apply Room 307, Superior 9279.

Outlying.

MOD. OFFICES, SUIT. DR.'S, DENTISTS. One with dental unit. Also 2,000 sq. ft. mfg. space, downtn. Evanston. 1718 Sherman.

INDUSTRIAL PROPERTY.

8,000 SQUARE FEET FLOOR SPACE. — Suitable for warehouse or light manufacturing; near railroad; good light and heat; main highway one mile north Phila. Sales cooperation might be arranged thru our organization. Horace Ervien, Inc., 8029 York-rd., Elkins Park, Pa.

TO RENT—DESIRABLE VACANT SWITCH track property, approx. 25,000 sq. ft.; N. Side, near loop; a real bargain. ADDRESS P K 317, TRIBUNE.

FOR RENT — 1ST FLOOR IN CONCRETE spkl. bld. on track with fine truck's facility. J. H. Van Vlessingen, Randolph 4042.

FACTORIES AND WAREHOUSES—INDUSTRIAL LOCATING CO. HARR. 1200.

CLOTHING, FURS, ETC.

FINAL CLEANUP
SELLING OUT
382
Sample and Uncalled for
Suits—Overcoats
$12.75

Many originally sold as high as $30. Business, college, and high school styles.
ROSENTHAL & KORES
Factory Cutting Rooms, 515 S. Franklin, 5th

FUR COAT BARGAINS.

5 genuine Northern Seals, dyed coney, 1935 styles, $35, regular value $79.50; 6 Silver Muskrats, $65, regular value $125; 2 Russ. Caraculs, $59.50, regular value $120; 5 Kidskins, $55, regular value $125; 200 other coats at a guaranteed having, 50% or more. Rosen Fur Co., 109 N. Wabash, Rm. 1503 Open eves. till 9 p. m., Sunday till 4.

—FUR COATS DIRECT FROM OUR OWN—
FASHION SHOWS

NEW, MODELED ONLY, FOR AS LOW AS $35 TO $150. BIG SELECTION FOR IMMEDIATE DISPOSAL AT KRAMMER FUR CO., 36 S. State-st., 7th Floor, North Amer. Bldg. Open Eves. Till 9. Sundays Till 5 P. M.

FUR COATS LEFT WITH US FOR STORage and repairs, but uncalled for, must be sacrificed; many remarkable values, $15 to $35; selection varies daily; your opportunity to pick up a good fur coat for a song; also 3 genuine mink coats, traded in, $150, $200, $250. Economy section. MILLER FUR CO., 166 N. Michigan. Open evenings.

FUR COATS CLEANED, GLAZED, RELINED with our silk, $9.50. Fur coats remodeled, latest styles, $19.50. Fur coats remodeled in jackets, $9.50. Blumfield Fur Shop, Room 1515, 162 North State-st. Dearborn 2977.

UNREDEEMED FUR COAT, 45 INCH MARmink, latest style, like new, $25. Others, $10 up. Topcoats, suits, and overcoats, $5 up. Uncle Max's Loan Co., 675 N. Clark-st.

FUR COATS—SALESMEN'S SAMPLES, LINing slightly soiled; bargains low as $25. Gen. Harp. Seal, $45; black Caracul, $85. 162 N. State, Rm. 618; ask for Mr. Marco.

$15 UP. 211 UNREDEEMED LADIES' HI. gr. seal, ermine, silver muskrat, sealene, marmot, mink, others. Cash, trade for old furs. Op. Sun. New York Loan Bank, 456 S. State.

50 SAMPLE FUR COATS — BARGAINS, $25-$35; terms. Open Sun. to 5, eves. to 9. Rapp Storage and Furn. Co., 5746 S. Ashland.

FUR COATS—UNCLAIMED, $25 UP. Klever Shampay Karpet Kleaners, 4633 Cottage Grove-av. Open Tues., Thurs., Sat. eve.

ALMOST NEW. ERMN. COAT, $145; MINK, $100; caracul, $55; seal, $35; others, $25. Old furs in exch. Exchange Shop, Oak. 1700.

OLD FUR COATS, 1933, TO BE SOLD FOR charges. Fashion, 2841 N. Laramie.

BEST PRICES PAID FOR MEN'S CLOTHing, shoes. 4042 Broadway. LakeView6820.

MEN'S CLOTHING BOUGHT. HIGHEST prices paid. 338 E. 58th-st. Eng. 9808.

MORE CASH FOR MEN'S USED CLOTHING, furs. 4545 Sheridan-rd. Ph. Edgewtr 7630

HIGHEST PRICE PAID FOR MEN'S USED clothes and fur coats. Mid. 1335.

CASH PAID FOR OLD CLOTHING, SHOES, furs, coats; go anywhere. Central 3838.

UNCLAIMED GOLD COAST FUR COATS. A1 cond., $15 up. 1006 N.State. Open eves.

MUST SELL LADY'S SMART SAMP. SEAL coat, 38-42, never worn, $30. 1400 E. 76.

GEN. MINK COATS NEW; MFG. SAC., $385. Barts Fur Fact., 190 N. State, Rm. 1000.

MEN'S CLOTHING, SHOES WANTED—BEST prices; travel anywhere. Capitol 5428.

SILVER MUSKRAT COAT, SIZE 16; bought this year; sacr. $85. Saginaw 1457.

MUSICAL INSTRUMENTS.

Pianos and Players.

END OF MONTH SALE.
Monday and Tuesday Only.
COME DIRECT TO KIMBALL'S GREAT PIANO FACTORY. SAVE UP TO 25%.
USED GRAND PIANOS.
KIMBALL, STEINWAY, MASON-HAMLIN, CHICKERING, BRAMBACH, WHITNEY.
Used late style popular make grands..$139
Used Chickering artist's grand....$150
Steinway grand, rebuilt, real bargain..$395
$2 WEEKLY BUYS A GRAND PIANO.
Many used uprights and players, $25.
TERMS $1 WEEKLY.
KIMBALL FACTORY, 2631 W. 26TH-ST. Entrance 3 blocks west of Western-av. Open Monday and Tuesday till 9 P. M.

A CHICKERING GRAND PIANO WILL BE sold for small balance due on account. Just take over weekly payments of $3. Offers exceptional value for some one. Must move this week. Mr. Pierce, Credit Mgr., Wab. 6900. BALDWIN PIANO CO., 323 S. WABASH.

SMALL SIZE GRAND PIANO—USED; JUST returned from World's Fair; 15 less keys than standard keyboard. Terms, $2 per wk. Reduced to only $205. P. A. Starck Piano Co., 16 N. Michigan-av.

PIANO—SMALL UPRIGHT; USED; EXCEPtional value; will accept terms. $1 per week. Now only $45. P. A. Starck Piano Co., 16 N. Michigan.

STEINWAY DUO-ART, WALNUT, LIKE new, about ⅓ original price. Cable Piano Co., 303 S. Wabash, Harrison 1644.

CLEARANCE SALE OF FINE GRANDS—See these unusual bargains today at MOIST PIANO CO., 8th flr., 209 S. State-st

STEINWAY — "STUDIO" UPRIGHT, $65. WYMAN'S, 604 Republic Bldg., 209 S. State

$200 CASH TAKES BEAU. $1,000 GRAND, perf. cond., almost new. 5408 W. North.

WANTED — USED GRAND PIANO; WILL pay immediate cash. Merrimac 7916.

WILL PAY SPOT CASH FOR USED GRAND piano. Merrimac 3217.

BRAMBACH GRAND ANTIQUE, MAHOG., 8 mos. old.; sac. for cash. 6252 W. Grand.

STEINWAY GRAND, MEDIUM SIZE, PERF. condition. 3204 W. Harrison.

Wind, String, Etc.

MARIMBA DEAGAN, LUDWIG DRUMS, etc. Also many radio and amplifier bargains. Wells-Smith Co., 24 N. Wells-st.

OFFICE FURNITURE AND DEVICES.

WRECKERS START TUESDAY. Last chance to buy desks, $3 up, chairs, $1 up; files, lockers, safes, etc. Everything must be sold. No reas. offer refused. Open daily and Sunday. 1239 S. Michigan.

WORLD'S FAIR MODERNISTIC CHROMIUM Lounge, settees and chairs. Office desks, tables, drafting tables, plan cabinets, safes. 236 W. LAKE-ST.

CLOSED DRUM, AUTO. FEED, ELECTRIC mimeo. with auto. slip, A1 cond.; elec. folder, letter opener, Kardex. 3433 W. 62d-st.

USED OFFICE FURN.—COMPLETE EXEC. Suites, desks, chairs, tables, files, etc. Mead & Wheeler, 1022 S. Wabash. Wab. 6626.

LARGE STOCK NEW-USED OFFICE FURN. at reas. prices. Kendrick Furniture Co., 218 W. Jackson. Central 4325-4326.

. . . WE BUY AND SELL . . . Used office furniture and equipment. GINSBURG, 39 N. Halsted. Hay. 2730.

"WE BUY AND SELL" OFFICE FURN., fixtures. 1646 W. Madison. Seeley 2056.

WANTED—4 DRAWER FILING CABINET; mah. color; no dealers. Normal 2030.

USED KARDEX DESKS, FILES, SAFES, chairs, tr. cases, etc. Reas. 427 S. Wabash.

EXECUTIVE DESK, LEATHER DAVENPT., etc.; cheap. 408 S. Dearborn. Har. 7500.

WANTED—ELLIOTT STENCIL CABINET, 120 short 6¾ in. trays. Booth, Cen. 9770.

40 DESKS, 90 CHAIRS, LETTER FILES, carpet, tables; cheap. 3917 Sheridan-rd.

TABLET ARM CHAIRS, DESKS, TABLES, safes files. Spitzer's, 173 W. Lake.

DESK, $7; TYPEWTR., $8; MULTIGRAPH, $25; Mimeograph, $20. 170 N. La Salle-st.

INSTRUCTION.

CIVIL SERVICE EXAMS.—MEN, WOMEN, 18-53. Early Chicago tests expected. Office clerks, postoffice, others. Get details, valuable sample coaching lessons, new catalog free. Write now to The Perdande Institute, Milwaukee, Wis.

DANCING SCHOOLS.

CHILD, ADULT TAP CLASS. 10 LES., $2.50. Tap shoes, $1.50. 334 S. Wabash, Room 7.

REAL ESTATE FOR SALE.

APARTMENT BUILDINGS.

South Side.

MUST BE SOLD— Furnished apt. bldg., 68 units, in Hyde Park hotel district; clear; priced to sell. Address P T 318, Tribune.

North Side.

DANDY COR. 12 FLAT—INCOME $4,800. Price $22,000. Many other bargs. All sizes. John J. Kern, Inc., 1520 Devon. Shel. 8600.

4515 BEACON—BARGAIN 3 FLAT; SUN parlor. Seen by appt. only. Lon. 2821.

Northwest Side.

$7,000 BUYS 5 FLAT AND STORE ON N. Western-av.; $4,000 cash. LLOYD REALTY CO., 139 N. Clark. Central 8311.

BUSINESS PROPERTY.

South Side.

3 STORES—ALL 50 X 125 FT. ON RACINE-av. near 81st-st. Arcola hot water ht. Price only $4,150, worth $10,000. Vincennes 2008. 7909 S. Racine-av.

North Side.

SACRIFICE STORE WITH 2 FLATS, PRICE $5,800, cash $500; must be sold this week. Owner, Diversey 0161.

2 STORY BLDG., STORE AND 6 RM. APT., 2 car garage, Lincoln-av.; nr. Diversey; $5,000, $1,000 down. Inq. 2853 Lincoln-av.

West Side.

BARG. — NEW 1 STORY BLDG, 25X100; Suit. shop, off., garage; 900 block on Lake-st. A. Kachman, 1536 Fulton-st.

HOUSES.

South Side.

YOU'LL LOVE THIS MODEL HYDE PK. brk. and stone home, 8 rms., 5205 Dorchester. Nr. I. C. Open for insp. Hyde Pk. 6171.

BARGAINS IN BUNGALOWS NR. 95TH and Ashland. Call Franklin 0353, 9 to 5.

North Side.

6 RM. BRICK BUNG., 2 SUN PARLORS, tile roof, oil heat, 2 car brick gar. Price $7,500, 1-3 cash. Rogers Park 8130.

Northwest Side.

VERY LOVELY BRICK BUNGALOW ONLY $500 down. Address B H 491, Tribune.

$4,650 BUYS 6 RM. BRK. BUNG., LOWELL, near Diversey. Address C B 456, Tribune.

REAL ESTATE—OAK PARK—AUSTIN.

EVERYTHING IN ITS FAVOR—THIS 5 RM. Oak Park bungalow has: Ht. W. Heat, 2 encl. porches, 33 ft. lot, garage, L trans.; close to schools, churches. Price $4,750. Pilgrim, 5637 W. Lake. Austin 1680.

AGED WIDOW WILL SACR. 5 RM. BRK. bung.; furn. ht.; lot 30x125; street and alley paved and paid. Best offer. Merr. 5400.

REAL ESTATE—SUBURBAN—SOUTH.

General.

PAY LIKE RENT.

4-rm. hse., bath; also 2 unfurnished rms. on rear. In-a-dor bed. 50x132 ft. lot. $25 per mo. buys this hse. Price $2,250. Address B K 501, Tribune.

Beverly Hills—24 minutes to loop.

7 RM. BRK. HSE., HOYNE-AV., NR. SUTHerland and St. Barnabas schls. Take bung. pt. payme. Brown, 10307 Hale. Bev. 2202.

REAL ESTATE—SUBURBAN—S. W.

General.

4 ROOM NEW HOUSE; CHICKEN HOUSE, 2 acres, electric, gas, street, $2,750; terms, $200 down. Box 51, Blue Island.

REAL ESTATE—SUBURBAN—NORTH.

Evanston—19 minutes to loop.

9 RM. STONE HOUSE—SALE OR RENT—Smart & Golee, Inc. Rog. Pk. 0271.

REAL ESTATE—SUBURBAN—N. W.

Arlington Heights—33 min. to loop.

RENT WITH OPTION TO BUY—N. W. COR. Rand and Palatine-rds.; 2 acres, log cabin, gas station with liv. quarters. State 3861.

REAL ESTATE—SUBURBAN—WEST.

General.

WILL SACRIFICE MY 2½ ACRES AND UNfinished hse. to reliable party. Good deep well, elec., road. $200 cash handles. Full price, $2,250. Located just west of Downers Grove. Address B K 526, Tribune.

Lombard—31 minutes to loop.

LOVELY MODERN 6 ROOM ENGLISH Type Home—Gar.; landscaped lot 90x160; all impts. paid. $5,500; $1,000 cash. H. A. Hover, 10 St. Charles-rd. Ph. Lombard 1100.

REAL ESTATE—SUMMER RESORTS.

YEAR ROUND RESORT—ALSO BEAUTIful woods, cottages, grocery store and lots on main highway direct from owner. Will sell whole or part. Inquire John Gietzen, Okauchee, Wis.

MUST SAC. 4 RM. COTT. AND 50 FT. LOT on most beaut. heavily wooded piece on Fox river; nr. Antioch; $600 comp.; terms to resp. party. Address P Y 308, Tribune.

MUST SELL LGE. COTT. ON PISTAKEE lake, $950; tms. Address P K 175, Tribune.

MTGE. HSE. SAC. COTT. FOR BAL. DUE, $765. Wis. lk. Address S B 70, Tribune.

MUST SELL LARGE COTT., SO. WIS. LAKE. Terms. Address P N 349, Tribune.

REAL ESTATE—FARM LANDS.

Indiana.

$100 CASH TERMS—5 ACRE FARM, BLDG., highway. 139 N. Clark. Room 815.

Michigan.

ON PAVED U. S. HIGHWAY, S. MICH.; edge pretty village; good 7 rm. hse., gar., henhse.; 3 a. level, fertile land; only $1,500, ½ cash. Address C B 113, Tribune.

40 A.—3 MI. FREMONT; CLAY, MUCK; hse., brn., berries; $1,650, $100 cash, $12 mo. EVANS REALTY CO., Fremont, Mich.

200 A.—PRIVATE LAKE, CRK.; TIM.; trunk line rd.; cottage; $15 a.; $200 cash, $20 mo. ERWIN TINNEY CO.,Fremont,Mich.

40 A.—MILE TOWN; LOTS FRUIT; ELEC. $2,000, ¼ cash. Roessler, 140 S. Dearborn.

Wisconsin.

RAILROAD LANDS IN UPPER WISCONsin. Rich clay loam soil best in U S for dairy, poultry, clover, potatoes, grains, fruits and berries. Ample fuel. Good roads, towns and market. Lowest prices, easy terms. Fine fishing and hunting. Send for booklet 53. H. S. Funston, Land Dept. Soo Line Ry., Minneapolis, Minn.

Miscellaneous.

FREE MONTHLY CATALOG — SELECTED farms, six midwest states. United Farm Agency, Dept. E, 30 N. La Salle, Chicago. Randolph 7113.

REAL ESTATE—COUNTRY.

10 RM. BRICK HOUSE, 2 BATHS, HOT water heat, corner lot, double garage. Up-to-date, small town, S. West Michigan. Sac. quick sale. Address Z 592, Tribune.

REAL ESTATE WANTED.

Houses.

WE PAY CASH FOR IMPROVED NORTH side prop. offered at today's prices. J. H. Chandler, Purch. Dept., Robert Bartlett Realty Co., 111 W. Washington-st., Rm. 425.

REAL ESTATE FOR EXCHANGE.

Business Property.

3 STORES NR. MIAMI, FLA.—CL.; FOR Chi. 2 or 3 flat. Address P 563, Tribune.

Farms and Acres.

160 AC. FULLY EQUIPPED ELKHART farm. Trade for bldgs. Stewart 3601.

TRADE 90 AC. FARM, STOCKED, EQPD., 60 mi. Chicago. L. Heap, Arlington Heights.

Houses.

EXCHANGE CHICAGO SUBURBAN MODERN dwelling for improved Iowa farm. ADDRESS B C 25, TRIBUNE.

Miscellaneous.

YOUR EQUITY IN DISTRESSED BUNGAlow or 2 flat as part payment on my 5 acres. Address P S 146, Tribune.

REAL ESTATE LOANS, MORTGAGES.

REORGANIZATION, REFINANCE, CONSTR. FIVE TO FIFTEEN YEAR LOANS. Any Amount. Prompt Service. Republic Realty Mtg. Corp., 110 S. Deaborn-st.

MAKING 1ST MTG. LOANS.

up to $6,000 on desirable props. in Chicago and suburbs. Ward T. Huston & Co., 110 S. Dearborn.

WE HAVE CASH BUYERS FOR DEFAULTED FIRST MORTGAGES. SCHIFF MORTGAGE & REALTY CO., 100 N. La Salle. State 1920.

PRIVATE PARTY WANTS DEFAULTED 1st mortgage in Highland Park, east of railroad, 5 or 6 room house. Describe fully. Address P X 172, Tribune.

WE MAKE 1ST MTG. LOANS UP TO $10,000 on well loc. brk. properties in Chicago and suburbs. Hammann Mortgage Co., 1604 W. Chicago-av. Monroe 3088. [Estab. 1899.]

SPECIAL FUNDS FOR MORTGAGES. 5 TO 15 year loans. Quick service. John J. Ready & Co., 4001 Sheridan-rd.

—I WILL PAY SPOT CASH— FOR MORTGAGES. J. J. REINGOLD, 134 N. LA SALLE-ST., ROOM 316.

MONEY TO LOAN ON HOMES, 2 FLATS. First Federal Savings and Loan Association, 105 W. Madison-st. Randolph 2230.

— — — FIRST MORTGAGES — — — DOVENMUEHLE, INC. 7 S. DEARBORN-ST. CENTRAL 8814.

WILL MAKE OR BUY 1ST MTG. ON RES., or 2 apt., on S. S. Wentworth 2422.

CASH PAID FOR DEFAULTED 1ST MTGS. Louis M. Chapman, Inc., 120 S. La Salle.

MAKE 1ST MTGS., $2,000 TO $20,000. Leo. Price, 139 N. Clark. Tel. Dea. 9862.

PRIV. INVESTOR PAY CASH FOR MTG. at discount. Address C B 484, Tribune.

I WILL PAY CASH FOR MTGS. AT REAS. disc. Address C B 354, Tribune.

REAL ESTATE LOANS, MORTGAGES.

FOR A LIMITED TIME

We are in the market to purchase mortgages, either in good standing or defaulted, for a large estate. We buy for cash only and pay the highest prices. Full commission to brokers.

Union Finance Corp.
33 N. LA SALLE-ST. STATE 4600.

STOCKS AND BONDS.

CASH FOR TAX WARRANTS, JURY vouchers, stocks, R. E. bonds. Continental Discount Corp., 68 W. Washington. Ran.2721.

LOANS ON BONDS AND MORTGAGES—OR WILL BUY SAME. COSMOPOLITAN LOAN CORP., 134 N. LA SALLE-ST.

WE PAY HIGHEST CASH PRICES FOR real estate bonds and mortgages. Harold Gould & Co., Rm. 1801, 208 S. La Salle.

WE BUY REAL ESTATE BONDS, FOREIGN bonds, mtgs., tax warrants. STERN-WEISSBURG & CO., 134 N. La Salle. Ran. 1187.

BUILDING MATERIALS.

Bricks.

BRICK—CLEANED AND DELIV., $3.50 M. in 4,000 or more; less higher. Lin. 8203.

Paints.

—WAKE UP!—TAKE ADVANTAGE!— The wise ones are getting their quality paints, etc., for ½ price at the only real cut rate stores in Chicago and saving plenty. PAINT EXCHANGE OF CHICAGO. 1557 Milwaukee, 2274 Elston, 6836 S.Halsted.

BUSINESS OPPORTUNITIES.

Businesses For Sale.

BARBER AND BEAUTY SHOP—ALSO FIXtures; new, used. PAIDAR, 1120 N. Wells.

BAKERY—N. W. SIDE, BUSINESS BLK. Doing gd. bus. Address T 465, Tribune.

BAKERY — GOOD LOCATION, 1135 BERwyn-av., near Broadway.

BEAUTY PARLOR—FOR SALE—SUPPLIES, equipment; cash, easy terms. Catalog sent. GIBBS & CO., 21 S. WABASH-AV.

BEAUTY SALON — EST. BUS.; BEST CLIentele. Open Sun. 642 N. Michigan.

BEAUTY SHOP—EST. BUS., BEAUT. DECO., low overhead; open Sun. 4619 Sheridan.

BEAUTY SHOP—FIVE BOOTHS; MUST sell at once. $300 cash. Call Sun. 0644.

CANDY, SCHOOL SUPPLIES, NOVELTIES—Liv. quarters; must sacrif. 5352 Division. Austin 6857.

CLEANING AND HAT SHOP SACRIFICE—Good loc. 3915 Sheridan-rd.

CURTAIN CLEAN. SHOP—GD. EST. BUS.; cheap rt.; reas. Address P E 92, Tribune.

DEL. HM. BAKING—EST. BUS., APT. BLD. Rent, $20; stm. ht., liv. rm., bath. Unusual oppt.; $475; terms. 4024 W. Division.

DELIC., FOOD SHOP—LARGE APT. BLDGS., new stock, fully equipped, steam ht., $25; worth $800, take $450 for all. 822 W. 71st.

DELIC.—CORNER LOC.; ELEC. REFRIG. Illness reason for selling. 1301 Loyola.

DELIC.-GROC.—EST. 4 YRS.; WORTH $2,800; sac. for $2,000. 1737 W. 63d-st.

DEL.-GROC. DOING BUS. NEAR APT. DIStrict. Sac. reas. Liv. rm. 5129 Madison.

DEL.—3 LOVELY RMS., BATH; H. W. HT.; low rent; profit. bus. 2310 N. Western.

DRUG STORE—FOUNT. LUNCH, COMMERcial and rmg. house loc.; rt. $50. $1,200 dn. pay. Bal. tms. Address P Y 409, Tribune.

DRUG STORE—EST. TRANS. COR. MUST see to appreciate. Address Z 63, Tribune.

DRUG STORE — GOOD RX. AND DRUG bus. Sell reas. 64 W. Randolph, R. 1112.

DRUG STORE—MODERN; GOOD LOC.; LOW rent; priced very reas. 3701 Elston.

DRUG STORE—FORECL.; RL. BARG., LOW rt. 1800 W. Division. Shkolnik, Fra. 2788.

DRY CLEANING PLANT—SMALL, DOING good bus., getting $1 up for suits, coats, dresses. Reas. Part cash, bal. tms. De Luxe Cleaners, 167 N Schuyler, Kankakee, Ill.

FOOD MARKET—COMPLETE, WOND. OPP. Partners disagree! Must sell immed. our 30x100 ft. compl. mod. cor. store on car line. Rent only $35 mo. with bsmt. Strictly cash bus. betw. $3,500-$4,000 mo.; $1,500 stock always on hand. Compl. mod. fixt.; 10x12 meat box, cork lined $1,500 refrig., 22 ft. meat counter, 2 elec. cash reg., val. $600; one 10 ft. cereal counter, 2 mod. groc. counters, one 8 ft. vap. veg. stand, 200 ft. mod. shelving, etc. Address S A 206, Tribune.

FRUIT-VEGETABLE MARKET—GOOD LOC. Doing fine bus. 1136 Thorndale.

FUR FACTORY—FULLY EQUIPPED, SHOWroom, vault. Established following 25 yrs. Sell cheap account of death of owner. 190 N. State-st. Room 1120.

FURN STORE—NEW-USED; NR. NO. S.; with or without stock; gd. lease; owner sacr.; ill health. Address P M 99, Tribune.

GARAGE BUILDING AND BUSINESS—50 cars, Linc. Pk. dist. Same corner 16 years. Wond. oppor. for mech.; fully equpd. Terms to suit. No brokers. Diversey 1858.

GARAGE—GOOD LOC. NEAR WORLD'S largest high school. Fully equipped. Cheap rent. Owner died. 3612 N. Western.

GAS STATION — 3914 MILWAUKEE-AV. Est. 14 yrs.; owner retiring acct. ill health; priced right. Phone Kil. 5770.

GROC.-DELIC.—GOOD STOCK; NO COMPT.; liv. rms. Act quickly. 3502 Diversey-blvd.

HAMBURGER STORE—BRAND NEW; GD. bus. now; big future. 1602 W. Chicago-av.

MEAT MARKET, GROCERY, VEG. STORE—Estab. 20 yrs.; elec. refrig.; modern fixtures; good loc.; rent reas. Prospect 4335.

REST.—LIQUOR; TRANS. COR., NORTH S.; same owner 8 yrs.; mod. Frig. fixt.; wkly. inc. $750 guar. Rogers Park 3386 all week.

REST.—SEATS 36; LIVE COR.; BEST BUY in Chicago. Terms. 3035 Lawrence.

RESTAURANT-HOTEL LOC.—DOING GOOD bus.; part cash, bal. terms. 4639 Sheridan.

REST.—EX. LOC., LOW RT.; SAC. OK. SLE. $7,000 rq. De Woskin Co., 105 W. Madison.

RMG. HSE.—27 RMS.; RT. $75; PR. $800. Steinbock & Alexander. 160 N. La Salle.

SHOE REPAIR SHOP—VERY GOOD LOC.; sacr. at only $100. 1710 N. Damen.

TAVERN—NEW EQUIPMENT THRUOUT; dance floor; live spot for live man. Apply Garfield Distributors. 3948 Harrison.

TAVERN-RESTR.—NR. LOOP, BEAU. FURN. mod. bar; seats 200. Must sell acct. of health. Address S C 532, Tribune.

TAVERN—DOING GD. BUS.; SACR. ACCT. illness. 2942 W. Van Buren. Ked. 5644.

TAVERN—DOING GOOD BUSINESS. NEAR 75th and Cottage Grove; reas. Rad. 2582.

TAVERN-LUNCHRM.—A1 LOC., FOR RIGHT party; sell ½ int. or whole. Rock. 2306.

TAVERN-RESTAURANT—N. SIDE; AT BUS terminal and L. Address S C 581, Tribune.

LARGEST PIE AND CAKE BAKERY IN A Central State Capital City, doing a nice business and could easily be doubled. This is a close corporation, free of debt, would like to communicate with prospective purchaser Cash only. Address B C 20, Tribune.

ACCOUNT ILL HEALTH AM SELLING PAYing business in Household Electric Appliance. Splendid location. Repair department pays overhead. Business earnings $10,000 a year. Address B G 168, Tribune.

LONG ESTABLISHED KNIT SHOP—LARGE clientele, high grade district, $150. Address P Y 386, Tribune.

WELL ESTAB. TAVERN, N. STATE-ST., SO. of Division. J. M. Connor. Del. 6495.

IF THE KIND OF STORE OR BUSINESS you want to buy is not offered for sale today why not advertise in the Business Opportunity Wanted Column? Stop in today at The Tribune Want Ad Office, Madison and Dearborn-sts., or call Superior 0100. Ask for an Ad-Taker.

Partnerships and Investments.

—ESTAB. BUSINESS OF NAT'L SCOPE—

Can use the services of a man not over 30, capable of being quickly trained to call on executives of large corps., who are now buying our products thruout the U. S. This is an unusual opportunity for a well educated young man to estab. himself in a going business in an executive capacity, which under ordinary conditions would take him many years to attain. Substantial interest in business can be had for $2,500 cash, which should return unusual monthly profits on business now booked with some of the largest corp. in U. S. Reply fully, giving references and qualifications. ADDRESS O Y 593, TRIBUNE.

50% INT. AMUSEMENT RIDE; GOING Fla.; $1,500. Rm.760, 440 S.Dearbn., 10-1.

Distributors.

WANTED — DISTRIBUTOR TO COVER EXclusive territory selling PAYS hand soap to garages, etc. Fine profits. CONNECTICUT CAN CO., Hartford, Conn.

Concessions, Locations, and Leases.

STORE—ESPECIALLY SUITED FOR GROcery, fruit, or meat market. Now occupied, but will vacate to suit. Near corner, 2-way transportation. 4010 Armitage-av. See Mr. Kaplan for details at 3503 Fullerton-av.

FOOD CONCESS.—IN BAR-RESTAURANT; N. side; gd. oppor. for capable, expd. man who can cook. Buck. 5559. Mon. after 12.

GAS STATION—1C PER GALLON, SINclair gas. 6725 Irving Park-blvd.

EX. LOC. FOR COFFEE SHOP [WOMEN only] reas. rent. 817 South.-blvd., Oak Pk.

Business Equipment.

COMPANY WITH NEW PATENTED DEvice, only one of its kind in restaurant field, desires man with $2,500 investment. Restaurant man preferred, but not essential. Address S 280, Tribune.

SACRIFICE BEAUTY SHOPPE EQUIPMENT. Will be sold to highest bidder. Phone Diversey 3602. Miss Schwartz.

NEON SIGN—OUTSIDE "TIRES"; REAS. ADDRESS S C 504, TRIBUNE.

Business Service.

WANTED—STOCKS OF SHOES, MEN'S Clothing and Furnishings. Holiday Goods to sell on profit sharing basis. A. W. Armstrong, Webster City, Iowa.

Wanted.

TO BUY OR TO RENT SM., WELL EQP. wood working plant for fixture work. Give details. Address P Y 297, Tribune.

WILL UP TO $700 WITH SERVICES IN A business showing profit. Address P 521, Tribune.

WTD.—BEST FOOD SHOP $300 CASH WILL buy. No. S. priv. party. Spa. 8115.

LOANS.

Personal, Property, and Salary.

LOANS
$30, $40, $50, $60, $70, or up to $300
AT LOW COST
PROMPT, PRIVATE SERVICE at any one of 17 convenient offices.

LOANS on Your Own Signature
To Salaried People.
One to 20 Months to Repay.
Household Loans

on signatures of husband and wife. No inquiries of friends or employer. All the time you need to repay up to 20 months.

Reduced Rate on All Loans Above $100

Our reduced rates apply to both types of loans. The table below shows the cost of four loans provided they are repaid in 20 equal monthly installments.

Amount of Loan.	First Payment.	Last Payment.	Average. M'thly Cost.
$ 60	$ 5.10	$ 3.11	$1.10
100	8.50	5.18	1.84
200	15.50	10.35	3.26
260	19.70	13.46	3.98

Amounts $30 to $300 at proportionate rates.
Before borrowing on ANY PLAN call or phone any one of the 17 offices listed below:

LOOP:
105 W. Monroe, 5th floor. State 1777
77 W. Washington,10th floor. State 0151
105 W. Madison,14th floor. Franklin 0885
ROGERS PARK:
1737 Howard, 2d floor. Rogers Park 8320
NORTH:
3959 Lincoln-av., 2d flr. Buckingham 1006
4753 Broadway, 11th floor. Longbeach 7163
NORTHWEST:
2800 Milwaukee, 5th floor. Capitol 3440
4710 Irving Park, 2d floor. Pensacola 4570
WEST:
4010 W. Madison-st., 4th floor. Kedzie 0704
OAK PARK:
1140 Lake-st.,3d floor. Euclid 503
CICERO-BERWYN:
6012½ Cermak-rd. [W. 22d]. Cicero 6400
SOUTHWEST:
6255 Ashland, 2d floor. Hemlock 4510
2355 W. 63d-st., 2d floor. Republic 4472
SOUTH:
6856 S. Halsted, 2d floor. Englewood 5534
841 E. 63d-st., 4th floor. Plaza 8360
SOUTH CHICAGO:
9130 Commercial, 2d floor. South Chi. 0103
ROSELAND:
11106 S. Michigan, 2d flr. Commodore 3880

HOUSEHOLD
Finance Corporation

NEW LOW RATE
on all loans above $100.
$25 to $300 Loans
On Your Signature Only
NO ENDORSERS
Quickest and Most Liberal Method of Borrowing.
TERMS TO SUIT—CONFIDENTIAL. REPAY ANY DAY, WEEK OR MONTH TO REDUCE THE COST.

FURNITURE LOANS
ONLY HUSBAND AND WIFE SIGN. NO DELAY—TERMS TO SUIT.
PHONE YOUR REQUEST.
Immediately thereafter call at the office and obtain loan.
PHONE AND LEARN.
LOCAL LOAN CO.
UNDER STATE SUPERVISION.
7 W. MADISON, at State. RANdolph 8400.
1 N. CRAWFORD, at Madison. KEDzie 5900.
8 N OGDEN, at Madison. HAYmarket 4700.
821 W. 63D-St., nr. Halsted. ENGlewd 7800
1212 N. ASHLAND, at Mil. BRUnswk. 3100
4013 MILWAUKEE, at Cicero. AVEnue 1400.
4701 N.WESTERN, at Leland.LONgb. 2161.

BORROW . . . FROM . . . TOWER
$25 TO $300
ON YOUR
Personal Signature
NO ENDORSERS
Salary, Furniture, Auto, Collateral, etc. Loans at
REDUCED RATES
Our low rates not only apply on a portion of the loan—BUT ON THE FULL AMOUNT.
$16.80 MONTHLY
Payments include interest on a $300 loan Other amounts in similar proportion.
TOWER
Finance Corporation
UNDER STATE SUPERVISION.
28 E. Jackson-bl. Har. 5100.
SECOND FLOOR.

Close to Your Office—
Getting a Loan from Ward is not a long drawn out procedure. It only takes a few moments. Just step in at lunch time and tell us how much you want to borrow. We'll do the rest and you can have your money in no time. A courteous, confidential service. You talk to principals, not to clerks. Establish your credit now.
$25 to $300.
No lower rates anywhere.
T. B. WARD, INC.
8 SOUTH DEARBORN.
Room 408. Randolph 2060.

QUICK SERVICE for All Kinds of Loans
We place cash in your hands on all manner of security, such as: Furniture, autos, stocks, bonds, salary and loans, with or without co-makers. Our service is private and friendly.
$25 to $300. Long Time Payments.
L. T. BAKER & CO.
Under State Supervision.
30 W. Washington, Room 1407. Ran. 0038.

$50 TO $300
LOANS ON FURNITURE OR SALARY.
BY COMING TO US FIRST when in need of money your are assured prompt attention, a private interview, and cash the day you apply. Save half; pay in 10 months.
Chicago Finance Co.
11 S. La Salle. Tel. Central 1060.

When in Need of Money
CALL ON US.
You can borrow $30 to $300
ON SALARY, AUTO, FURNITURE Without publicity or delay and arrange to make small monthly payments to suit your convenience.
LOW RATES. ESTAB. 41 YEARS
MASON FINANCIAL CO.,
8 S. DEARBORN, RM. 910. CENTRAL 3516.

JEWELRY LOANS. RATES LOW AS 1%. ILLINOIS STATE PAWNERS ASSN., 140 N. DEARBORN-ST. [Cor. Randolph.]

LOANS.

Personal, Property, and Salary.

5
LOAN PLANS
20
Repayment Plans
and
REDUCED RATES

That's why PERSONAL has the most complete Loan Service in Chicago.

We can work out a truly "personal" loan for you—one that is exactly suited to your individual circumstances and your income.

It makes no difference whether you are married or single—so long as you are employed. Step in, write, or phone the office in your neighborhood or nearest your place of business for complete details about our service.

PERSONAL
FINANCE COMPANY
CHICAGO-PERSONAL.
4554 Broadway, 2d floor. LONgbeach 4082
4770 Lincoln-av., 2d flr. LONgbeach 1321
3982 Milwaukee-av., 2d flr. PALisade 0989
[Over Art Thompson's Clothing Store.]
757 W. 79th-st., 2d floor. RADcliffe 8228
841 E. 63d-st., 3d floor. HYDe Park 1472
2403 W. 63d-st., 2d floor. REPublic 7229
4010 W. Madison-st., 2d floor. NEVada 2134
OAK PARK-PERSONAL.
1040 North-blvd., 2d floor. VILlage 6840
CICERO-BERWYN—PERSONAL.
6346 Cermak-rd., 2d floor. BERwyn 666
EVANSTON—PERSONAL.
708 Church-st., 2d floor. GREenleaf 6081
CHAMPAIGN—PERSONAL.
124 N. Neil-st., 2d floor. Phone 2674
ROCKFORD—PERSONAL.
S. E. Corner State and Main-st. 3d floor. Phone Main 7275.

Lowest Rate ON $300 LOANS
OF ANY LICENSED LOAN CO. IN CHICAGO MAKING LOANS UP TO $300.

If you need a loan of $300 or less, we invite you to call any of our eight convenient offices and allow us to explain our service without obligation.

Reduced Rate
on all loans above $100.
LIBERAL TERMS WHICH ALLOW 1 TO 20 MONTHS.
Prompt, Confidential Service
HOUSEHOLD GOODS, AUTO and SALARY LOANS.
8—CHICAGO OFFICES—8
NORTH:
4803 Lincoln-av., Rm. 215. Longbeach 3456.
ROGERS PARK:
1791 Howard-st., Rm. 212. Rog. Pk. 0754.
NORTHWEST:
4013 Milwaukee, Rm. 307. Avenue 0443.
GARFIELD PARK:
1 N. Crawford, Rm. 415. Van Bur. 5040
WEST:
9 S. Kedzie, Rm. 222. Kedzie 1437.
OAK PARK:
137 Marion-st., Oak Park. Village 6886.
SOUTH:
6306 Cottage Gr., Rm. 305. Hyde Pk. 0604.
ENGLEWOOD:
749 W. 63d, cor. Halsted. Englewd. 1711.
Commonwealth Loan Co.
BUSINESS ESTABLISHED 1887.

NEW LOW RATES
FURNITURE LOANS
NO ENDORSERS
on our
Salary Loan Plan
$25 to $300
TO THOSE WHO QUALIFY. MONEY ON YOUR FIRST CALL.
AUTOMOBILE LOANS
20 Months to Repay
30 W. WASHINGTON-ST. FRANKLIN 8924
6317 S. HALSTED-ST. ENGLEWOOD 4010.
7 S. CRAWFORD-AV. NEVADA 2443.
1548 W. BELMONT-AV. WELLINGTON 6700.
IMPERIAL CREDIT CO.
UNDER STATE SUPERVISION.

92c
is the
MONTHLY COST
PER $100 BORROWED.
LOANS
No Mortgage—No Security
JUST YOUR SIGNATURE AND THOSE OF TWO OTHERS.
NEITHER YOU NOR YOUR SIGNERS NEED OWN PROPERTY.
"NO BONUS—NO DEDUCTIONS."
"You Receive Full Amount Borrowed."
INVESTIGATE THIS LOW-COST LOAN PLAN.
Citizens Finance Co.
811-23 Steger Bldg. 28 E. Jackson-blvd. PHONE HARrison 0376.

WOULD $30 TO $300 HELP YOU NOW?
If you are in need of money to help meet emergencies or any other obligation, you can get it here—at a low rate of interest and pay in easy monthly payments.
Loans on Household Furniture Salary or Automobile.
Our 46 years' experience is proof of our courteous, efficient, and liberal service—no embarrassing investigation.
PHONE CENTRAL 4733.
C. C. ERD
ROOM 916. 7 S. DEARBORN-ST.

MONEY AT LOW INTEREST ON DIAmonds, watches, jewelry or anything of val. FEDERAL BROKERS, 5 S. Clark-st. Est. 1885. Dearborn 3330. MEMBER CHICAGO ASSN. COMMERCE.

$1 TO $1,000 LOANS ON DIAMONDS, Jewelry, Watches. Lowest rates, quickest service. Fidelity Loan Bank, 9 S. Clark-st.

Business Loans.

$300 TO $30,000
to factories, stores, laundres, hotels, rooming houses. No endorsers. Easy payments
Oldest Estab. in Chicago.
F. BOLAND, 215 W. RANDOLPH. FRANK. 1966.

. . . MONEY TO LOAN ON . . . Stocks, bonds, jury vouchers, mtgs. No indorsers. Interest 7% for 1 year. COLONIAL FINANCE & LOAN CO., 29 S. La Salle-st. Randolph 0692.

. . . BUSINESS LOANS . . . LONG TERMS ON EQUIPMENT. Jury Vouchers Purchased. CENTURY FINANCE CO., 100 N. LA SALLE. CENTRAL 6661.

2 Yr. Loans, $500 to $5,000.
Monthly payments. Quick action. La Salle Finance Corp., 160 N. La Salle. Fra. 3411.

JEWELRY, WATCHES, ETC.

CASH FOR OLD GOLD
JEWELRY, GOLD TEETH, WATCHES, DIAMONDS, SILVER, PAWN TICKETS. This institution is operated by public spirited citizens to help you obtain CASH. WE ALWAYS PAY PROPER CASH VALUE LICENSED BY U. S. GOVERNMENT. ESTABLISHED 1900.
CHICAGO GOLD SMELTING COMPANY
37 South Wabash-av.
Corner Monroe-st., 3rd Floor
MEMBER Chicago Assn. of Commerce.

Cash in Your Old Gold
New High Market Prices
paid for old gold, silver, platinum, broken or discarded jewelry, watches, rings, chains, gold teeth, eyeglasses, or sterling ware in any condition. Mail or bring in for free appraisal. Articles held for your approval.
Martin Refining Corp.
55 E. Washington-st.
Room 1218 Pittsfield Bldg.
LICENSED REFINERS. DEArborn 3394.

"Cash In" YOUR GOLD
LATEST PRICES. FREE ESTIMATES. LICENSED BY U. S. GOVERNMENT. We buy bridgework, silver, diamonds, plated articles, old jewelry, etc. DEAL DIRECT. MEMBER CHAMBER OF COMMERCE.
Romack Gold Refin'g Co.
7 W. MADISON-ST. CORNER STATE-ST.
5TH FLOOR. ROOM 501.

CASH Money for GOLD
OLD GOLD, JEWELRY, DENTAL GOLD, DIAMONDS, PLATINUM, SILVER, PAWN TICKETS, PLATED ARTICLES, ETC.
U. S. Government Licensed.
BARNETT'S, INC.,
57 E. MADISON-ST.
MAIN FLOOR, MALLERS BLDG.

OLD GOLD BOUGHT.
GOLD, SILVER, GOLD PLATE, PLATINUM, DIAMONDS. Bring or mail. NEW HIGH MARKET PRICES.
A. QUINT & CO.
5 N. WABASH, KESNER BLDG., Entire Third floor. GOLD SMELTERS. Estab. 1873.

Diamonds, Pawn Tickets
OLD GOLD, BRIDGEWORK, SILVER JEWELRY, WATCHES BOUGHT FOR CASH. ASK FOR MR. LANE.
7 W. MADISON-ST., CORNER STATE-ST. 9TH FLOOR. ROOM 901.

90-100 KT. DIAMOND, MOUNTED IN beautiful all platinum ring, with 6 blue-white diamonds in setting.
SPECIALLY PRICED $85
Diamonds, Old Gold, Pawn Tickets Bought.
THE U. S. LOAN BANK,
10 N. CLARK. 6TH FLOOR.

Pawn Tickets, Diamonds
Gold, Silver, Jewelry Bought for Cash.
For Sale—½ kt. dia. mounted in plat....$50
90-100 kt. dia. mounted in plat.......$85
Jeweler's Ex., 32 N. State, R. 1102. Dea.8905.

.87 CT. DIAMOND, BLUE WHITE, SET IN a gent's handsome white gold ring, $75. Diamonds, Old Gold, Pawn Tickets Bought. LEVINSON'S LOAN BANK, 739 N. Clark-st.

NEW DEAL—BEST PRICES PAID FOR OLD gold, silver, etc. NORTHWESTERN REFINING CO., 55 E. Washington. Room 807.

STRICTLY FULL VALUE FOR YOUR OLD gold, diams., watches, etc. Home Refiners [Lic. by U. S. Gov.]. R. 600, 5 N. Wabash.

DIAMONDS AND PAWN TICKETS BOUGHT. Chicago Diam. Exch., 32 N. State, R. 900.

CASH FOR OLD JEWELRY, DENTAL GOLD. Standard Smelting, 202 S. State. Rm. 802.

BUSINESS DIRECTORY.

Christmas Trees.

SPRUCE BALSAM—WHOLESALE; CARload, bundle. Chgo. Dec. 5-10. Shel. 0180.

Coal, Coke, Wood, Fuel Oil.

GET HOT FOR $4.75 A TON.
Our 2 in. screenings do a real heating job at lowest cost; also best grade mine run, $5.75; egg, $6.00; lump, $6.50. PEERLESS COAL CO., MONROE 4442.

BRILLIANT COAL.
Lump or egg, $6; M. R., $5.75; Scrgs., $4.75. 2 ton min. Commerce Mining Co., Com. 4000.

COAL, $5.57—70% COARSE.
Immediate delivery south—12th-st. only. CALLAGHAN COAL CO. Triangle 5000.

MORROCO COAL. DIRECT FROM MINES. Scrgs., $4.75; mine run, $5.75; lump egg, $6. MORRIS COAL SALES CORP., LAWNDALE 0601. RIVERSIDE 6123.

BLACK GOLD COAL
ORDER TODAY; DELIVER TOMORROW. Lump or egg, $6; mine run, $5.75; scrgs.$4.75 GRUNDY MINING CO. Cedarcrest 1131.

WOOD—BIRCH FIRELOGS. Also soft and hard kindling; prompt delivery, everywhere. Div. 5018 or Lon. 2868.

STATE COAL CO. STEWART 1922. Ill. Egg, Nut, Mine Run, $5.75 ton. Genuine Pocahontas, Mine Run, $7.25 ton.

SCREENINGS, $4.75; ILL. LUMP AND EGG, $6 ton delivered. Ph. Republic 9267.

COAL AND COKE, 3 BAGS, $1.05; DELIV. No.-N. W. side. Lake View 2821.

Dressmak'g, Knitt'g, Needlework.

DRESSMAKING—EXPD. IN REMODELING. Exceptionally reas. prices. Seeley 2309.

Furniture Repairing & Upholstery.

DAVENP. BOTTOMS REP., $4.50; CHRS., $2.50; din. rm. chrs. "slip seat" recov., 85c; daven. cleaned, $3.50; chrs., $2.50. Mid. 2526

Household Appliance Repairs.

H. & S. REWINDS BURNT OUT WASH. mach. type motors. Low as $3. Ked.3359.

Moving, Storage, and Hauling.

LARGE VAN RETURNING TO NEW YORK. Can quote reas. rates on large or small lots. 6716 Cottage Grove-av. DUNN BROS. Dorchester 2600.

SAVE 40%—MOVE IN FURNITURE COMpartment cars to all points. U. S. and Canada. No delay. Insured. Seeley 0122.

LONG DISTANCE MOVING! N. Y., PHIL., Wash., Miami, all conn. pts. Loads. ins. Union Van Line, 82 W. Washington. Sta. 6551

MOVING BY GUAR., REL. MOVERS. ANYwhere. Reas. 1351 Roscoe. Lakeview 8984.

$1.25 RM. MOVING OR WILL TAKE FURN. in exchange. Humboldt 6220 or 5461.

FLAT RATE MOVING—4 RMS., $5; INS.; reliable long dist. mov. Van Buren 3057.

LOCAL LONG DISTANCE—TO FROM ALL points; 7½c mile; rel.; ins. Seeley 6482.

Painting and Decorating.

FOR BEST PAINT AND DEC.; AT BEST prices, call Diversey 3790. Free estimate.

PAINTING, DECOR.—4 RMS., $25 UP; Ceil. calc., $1.50. City, sub. Keystone 5076.

PAINT-DECO.—RELIABLE WORK. BEST materials; low price. Helgeson, Jun. 9578.

GUAR. PAINTING, DEC. REPAIR WORK at best prices. Free est. Englewood 2376.

Piano Tuning.

PIANOS TUNED, $2; 21 YEARS' EXPER.; repairing reas.; guar. work. Repub. 5218.

Rug Cleaning.

A. B. C. RUG CLNRS., 9X12, $1.50. CALL, del., anywhere. 3144 Lawrence. Key. 5066.

STORE AND BAR FIXTURES.

TAVERN AND STORE FIXTURES—THE lowest prices on record. Save money. Buy on easy pay. plans. Either used or new. Biggest stock. Chas. Bender Co., 608-14 N. Wells.

COMP. REST. OUTFIT, FIXTURES AND equipment. Complete. New for World's Fair. Bargain. Schlitz Palm Gard. Vic. 0360.

WANTED FOR CASH—GROC. AND MEAT mkt. fixt. Need 10x12 box refr., counters, scales, cash reg., also other fixt. Buck. 9338.

CASH REGISTER BARGAINS—EASY TMS. 190 N. La Salle. Randolph 3110.

COMPLETE RESTAURANT FIXTS., STM. tbl., dishes, etc., pr. pty. 1601 S. State.

SHOWCASES, MARCEL CHAIRS, DRYERS, perm. wave mach.; cheap. 1120 N. Wells.

4 WALL CASES; 8 SHOW CASES; 2 SAFES. Cheap. Canal 5548.

COLLECTIONS.

COLLECTIONS EVERYWHERE — NO COLlection, no charge; cash or loans on notes, mortgages, accounts. Northern Finance Co., 140 N. Dearborn-st. State 6600.

PERSONAL.

NOT RESPONSIBLE FINANCIALLY OR otherwise in the publishing of the Modern Restaurant Magazine. Chicago Association of Restaurateurs.

HAVE BOUGHT RELIABLE FOOD STORE, 4200 W. 5th-av. Not resp. for debts contracted by any one but myself. Peter Finkel.

NOT RESPONSIBLE FOR DEBTS CONtracted by any one but myself. James Cashion

NOT RESP. FOR BOOKINGS MADE BY other than myself. Alexander Kaminsky.

GRACE — VERY SORRY. PLEASE COME home. BOB.

NOT RESP. FOR DEBTS UNLESS CONtracted by myself. John B. Giordano.

NOT RESP. FOR ANY DEBTS CONTRACTed by any one but myself. JOHN VINCI.

CHAS. KANN: WRITE OR CALL YOUR mother at once. Important. L. K.

NOT RESPON. FOL. DEBTS CONTR. BY any one but myself. Anthony Rathnow.

PRINTING MACHINERY AND SUPPLIES.

11X17 HI. SPEED PRESS—4,500 HR. Type, etc. Chp. 3715 N. Halsted. Buck.2063

USED AUTOMOBILES FOR SALE.

THE PLACE

FOR REAL SAVINGS IS THE STUDEBAKER SALES COMPANY OF CHICAGO. AND YOU GET FIVE DAYS' DRIVING TRIAL.

NASH—8 SEDAN, 1933. DE LUXE. THIS wonderful sedan saw so little service that we defy any one to tell it from a brand new car. It's a real winner at only $495.

PACKARD SEDAN, '30. YOU'LL HAVE TO look far and wide to find a car anywhere in town to equal this one. It's the last word for smart appearance and sparkling performance. Today just reduced to $395.

DODGE SEDAN. A LATE 1933 DE LUXE. Has many nice extras. The finish, tires, motor and upholstery are A-1. Only $545.

BUICK SMALL 8 SEDAN. A RECENT 1931. Many extras. This is a low slung car with a world of power and pep. It looks and runs as though never driven a mile. $395.

AUBURN—V-12 SEDAN, '32. HERE IS UNquestionably the most attractive Auburn you've ever seen. Has side mounts, etc. The finish is bright and shiny. The upholstery is luxurious. Motor is 100%. For today $395

ROCKNE—COUPE, 1932. YOU CAN'T BEAT this bargain. Free wheeling. Cushioned power, safety glass, etc. If it's a sporty car you like with magnificent performance, you'll go for this Rockne. Rumble st. $345.

STUDEBAKER 6 RUMBLE SEAT COUPE. 1933. Has every modern improvement, with free wheeling, safety glass, etc. Finish has not a mar on it. Expensive upholstery. Tires appear unused. Motor was driven just enough to be properly broken in. Has full Studebaker guarantee. Only $505.

STUDEBAKER SALES
26TH AND MICHIGAN
ALWAYS OPEN. CALUMET 6492.

AUBURN DE LUXE COUPE

1932 series. Side mounts, 6 wire wheels, metal covers, rumble seat, new tires, mechanically perfect. Special paint job, etc. Complete for $345. Easiest terms in town. INDEPENDENT FINANCE, 2701 Madison.

AUBURN—1932 DE LUXE 5 PASSENGER brough sedan; side mts., wire wheels, new tires, heater, dual horns. DUAL RATIO; ride control; sacrifice at $395; $75 down. No endorsers

Ray Titus, 5710 Broadway.

AUBURNS AND CORDS—ALL MODELS. Priced from $145-$695. AUBURN CHICAGO CO. Vic. 9004. 1901 S. Michigan.

AUBURN—1931 4 DOOR SEDAN. FREE wheeling. Philco radio, heater; excellent condition: $245. University 0196.

Buicks==15==Buicks
1934s

Model 8-61 4 door de luxe Brougham, 6 air wheels, side mounts, built-in trunk, also trunk rack, heater, spotlight, 126 inch wheelbase, new type knee action, no-draft ventilation. Orig. cost $1,840. Also model 8-67 4 door de luxe Sedans, 6 wire wheels, side mounts, heater, spotlight, trunk rack, 128 inch wheelbase. Also model 47 4 door de luxe Sedan. Side mounts, built-in trunk, heater, spotlight. Used. These cars are all REPOSSESSED and must be sold at once. Priced down to $695. Your car as down payment; balance 12-24 mos. 7 day trial.

G. M. LOAN CORP.
3939 WASHINGTON-BLVD.

BUICK '34 LATEST 4 DOOR

5 pass. de luxe sedan; used. Knee action, 6 air whls., s. mts., heater, spotlight, built-in trunk, whipcord uphol. REPOSSESSED. Also '33 de luxe long whlbse. sedan. Sacr. for as low as $595. Your car as down pay., bal. 2 yrs. 7 day trial. 90 day guar. Alw. open.

AUTO LOAN Corp. Man. 4700
4635 WASHINGTON-Bl.

BUICK—'34 DE LUXE 4-DOOR SEDAN. Long wheelbase, steel wheels, metal tire covers, trunk rack, heater, spotlight, KNEE ACTION. New type ventilation. Used 30 days. Only $695. Your car as down payment, $875. Your car as down payment, bal. 12-24 months. 7 day driving trial. Always open.

2810 W. MADISON-ST.

BUICK—'32 4-DR. SEDAN: WIRE WHLS., wind control, heater, spotlight; perfect condition thruout. Low mileage. A real bargain. $495. Your car as down pay., bal. 12-24 mos.; 7 day trial. 90 day guar. Op. eves.

2810 W. MADISON-ST.

BUICK—1930 DE LUXE 4-DR. SEDAN. Heater; many extras. Looks and runs perfect. A real bargain. $225. Your car as down pay., bal. 12-24 months. 7 day trial.

2810 W. MADISON-ST.

BUICK '33-67 SEDAN, $595.

6 wire whls., side mts., trunk rack, pass for BRAND NEW. Guaranteed. Terms, trade.

Petersen, 2309 S. Michigan.

BUICK '28-47 SEDAN, $95.

A clean, sound 5 pass. Sport Sedan, worth twice our price in actual value. $95.
SOUTH SHORE BUICK, Inc.
7320 Stony Island-av. Midway 6403.

BUICK—'31 ROADSTER: 6 WIRE WHEELS. Rumble seat. Bargain, $285. Terms.

O'ROURKE, 2330 MICHIGAN

BUICK—1931 COUPE: RUMBLE SEAT. $295.

Ruby Chev., 7158 Stony Island. Dorch. 2309.

BUICK—1931 COUPE WITH RUM. SEAT, 6 wire wheels; will sacrifice; need of cash. Apply Ansonia Hotel, 2709 Washington-blvd. See hotel clerk.

BUICK—1931 96 SPORT COUPE, RUMBLE seat, new tires, wire whls., mech. perfect. Sacr. for $375. Guaranteed. Terms, trade. PEOPLES FINANCE CO., 2919 W. Madison.

BUICK—'32-57 5 PASS. SEDAN, 6 w. w., excep. clean throughout. $575. JAS. LEVY MTRS., 2257 S. MICHIGAN-AV.

BUICK—'30-58 VICT. COUPE; 6 W. W. S. mts., trunk rack. Driven very little. $100 down. Terms. 4930 Broadway. Lon. 4700.

BUICK—32-56 DE L. SPT. COUPE, WIZ. cont., 6 w. w., spt. lite, trk. rack. Like new. Best offer. 3943 Claremont, Irv. 9090.

BUICK—'32 67 4 DR. SED., W. W. HARDly driven. Barg. $525. 6811 S. Halsted.

BUICK—'31 LIGHT 8 SPT. COUPE: 6 WIRE whls., side mts., $295. 6051 Cottage Grove.

CADILLAC V-12 LATEST '31

7 pass., Fleetwood body, Custom Sedan, 6 wire wheels, side mounts, 8 ply heavy duty puncture-proof tires. Heater, spotlite, trunk rack, High grade whipcord uphol. Beautiful black. Orig. cost $4,675. REPOSSESSED. Best buy in city. Sacrifice for $985. Your car as down pay., bal. 12-24 mos. Open eves.

G. M. LOAN CORP.
3939 WASHINGTON-BLVD.

Cadillac Town Sedan, $625.

1931 4 door sedan, trunk, spotlight, heater. Carefully used; beautiful black duco.

Logan Square Buick Co.,
2619 Milwaukee-av. Spaulding 6060.

CADILLAC—'31 16 CYL. DE LUXE CONV. sed.; 6 w.w., side mts., radio, white wall tires. Cost $7,000, now $675. Terms. 2424 Milwaukee.

CADILLAC—'31 5 PASS. CUSTOM SEDAN: excel. cond.; orig. pr. $4,850; now $790. WALTON FINANCE CORP., 940 Milwaukee.

CHEVROLET

1931 5-Pass. Coach. This particular Chev. is better than excellent throughout; has 5 wire wheels, 5 excel. tires and ready to drive with no expenditures other than the purchase price. Reconditioned, with guarantee. Wonderful value at $275. Butler Motors, 2419 S. Michigan-av. Vict. 7600.

CHEVROLET—LATEST 1934 DE LUXE 5-P. Sedan; used; knee action; new type vent. De luxe extras. Guaranteed like day it left factory. Sacr. for $495. Your car as down pay., balance 12-24 mos. 7 day driv. trial.

2810 W. MADISON-ST.

CHEVROLET—COACH 1933; EXCELLENT mechanical condition; very fine tires, original finish, exactly like new; only $390. Also several 1933 4 door sedans. Priced very reason. See Ed Fox, 5440 S. Ashland.

CHEVROLET—1934 COACH. TOWN SED. Sport Coupe; absolutely like new and guaranteed by authorized Chevrolet dealer. Priced down to $495. Clark Maple Chevrolet Co., 1038 N. Clark-st. Phone Mohawk 1470.

CHEVROLET—'34 MASTER 6 COACH: USED. Brand new in every respect. Bargain.

O'ROURKE, 2330 MICHIGAN

Chevrolet '31 Cabriolet, $195

Very good; small amount down; brite finish. 7425 Stony Island-av. Plaza 2772.

CHEV.—'33 SPORT COUPE, RUMBLE SEAT. TERMS—$395—TRADE.
2508 MILWAUKEE-AV.

CHEVROLET—1932 COUPE, AIR WHLS. A-1 condition thruout; only $275; terms. 1110 Chicago-av., Evanston. Green. 4444.

CHEVROLET — '32 COACH: FIRST $295 takes it; also '32 spt. coupe. Slumbrick Motor Sales, Auth. Ford Dir., 1711 W. 95th.

CHEVROLET—1931 VICT.: LOW MILEAGE new tires; h. w. htr.; chp. Bitterweet 1357.

CHEVROLET—'34 SEDAN; USED; $485. WALTON FINANCE CORP., 940 Milwaukee.

CHRYSLER '33 SEDAN, $495

6 wire whls., side mts. Pass for BRAND NEW CAR. Must be seen to be appreciated.

Petersen, 2309 S. Michigan.

CHRYSLER—'28 4 DR. DE LUXE SEDAN: good tires; mech. perfect; only $110.

2810 W. MADISON-ST.

CHRYSLER—'33 CONVERTIBLE COUPE. 6 cylinder. $285. Guaranteed. Bargain.

O'ROURKE, 2330 MICHIGAN

CHRYSLER—LATE 1933 SEDAN; LIKE A new car; wire whls., full cpn.; only $485. WALTON FINANCE CORP., 940 Milwaukee.

CHRYSLER—'33 ROYAL 8; LIKE NEW; $595. 6051 Cottage Grove. Fin. 1426.

USED AUTOMOBILES FOR SALE.

BEFORE INVENTORY SALE

1929 Chrysler 75 rumble seat coupe. $110
1929 Ford coupe $85
And 20 other cars from $10 to $75.
MUST BE SOLD THIS WEEK!
260 MADISON-ST., OAK PARK.

50 USED CAR BARGAINS—ALL PRICES. EMIL DENEMARK, INC. AUTH. DLR. BUICK, CADILLAC, LA SALLE. 3860 OGDEN-AV. CRAWFORD 4100.

CHRYSLER '34 AIRFLOW

4 dr. de luxe sedan; used. New overdrive 6 wire whls., side mounts, heater, spotlite, trk. rack, auto. clutch, free whlg., floating power. Orig. cost $1,695. REPOSSESSED. Sacrifice for $985. Guaranteed like brand new. Your car as down payment, balance 2 years. 7 day driv. trial. 90 day guarantee.

AUTO LOAN Corp. Man. 4700
4635 WASHINGTON-Bl.

CHRYSLER Imp. Latest '33

4 dr. 5 pass. custom built sed., 6 air whls., side mts., heater, spotlite, trk. rack, long whlbase. Orig. cost $2,675. Positively just like new. REPOSSESSED. Sacr. for $785. Your car as dn. pay., bal. 12-24 months.

G. M. LOAN CORP.
3939 WASHINGTON-BLVD.

CHRYSLER—1933 SIX 4-DR. DE LUXE Sedan; 6 wire whls., side mts., metal tire covers, radio, heater, trunk rack; looks and runs like day it left factory; driven very little; sacrifice at $495. Can arrange terms. 1647 S. CRAWFORD. CRAWFORD 3311.

DODGE—'32 8 CYL. 5 PASS. VICTORIA: 5 wood artillery whls.; perf. cond. throughout. A real bargain. Guar. Terms, trade. WEST SIDE BUICK, 4666 Washington-blvd.

DODGE—'32 8 COUPE, PHILCO RADIO, H. w. ht.; this car will satisfy new car purchaser; price $395; genuine bargain. Hess, 541 Diversey-pkwy. Diversey 4771.

DODGE—LATEST 1934 DE LUXE SEDAN; driven 4 weeks; used very little; $625. WALTON FINANCE CORP., 940 Milwaukee.

— — DODGE—1929 ROADSTER, $65. — — 6 G. D. tires, fender wells, s. mts; must sell. 3811 LAWRENCE-AV.

DODGE—'32 4 DR. D. L. SED.; 6 W. W. $345. $20 or 1-3 dn., bal. 18mos. 2022 N. California

ESSEX

1931 4-Door 5-Pass. Sedan. Traded by the orig. owner; kept finest condition imaginable; almost new tires; trunk rack; equipt to drive. Written guarantee protects your investment. See it at once. $250. Butler Motors, Inc., 2419 S. Michigan. Vict. 7600.

ESSEX—CPE., LATE '30, RUMB. ST.; $135. $10 dn., $3 wk. Van Kirk, 4117 Broadway.

FORD V-8 BARGAINS
'32'S-'33S ALL MODELS....$100 DOWN
'34 DEMOS.: ALL MODELS, $125 DOWN
2 YEARS TO PAY
NO ENDORSERS.
Litsinger, 925 Jackson-bl.

$145—FORDS—$145
1930 Coupes and Coaches.
Full Stock All Other Makes.
WAREHOUSE SALE!
OP. WEEK DAYS ONLY, 9 A. M. TO 6 P. M.
1447 E. 75TH-ST.

Fords==V8 4 Cyl.==Fords

'33 sedan, 4 door, like new.....$385
'32 sedan, 4 door, like new.....$245
'32 sport roadster de luxe.....$245
'31 Vict., cpe., side mts., trk. rack.....$225
Hudson Terraplane Dealer, 6116 N. Western.

FORD—NEWEST '34 DE LUXE 5 PASS. sedan, wire wheels, heater, spotlite; used; de luxe extras; guar. like day it left factory; sac. $495; your car as down payment, bal. 12-24 mos.; 7 day dr. trial. Alw. open.

2810 W. MADISON-ST.

FORDS—'34, ALL BODY STYLES, CHOICE of colors; used so little you would call them brand new; savings up to $200.
SLUMBRICK MOTOR SALES,
AUTH. FORD DEALER. 1711 W. 95th-st.

FORD '34 CONV. COUPE.....$175 DOWN
Ford '33 De Luxe Tudor.....$150 down
Ford '33 Fordor.....$150 down
Also 50 others—all makes—priced low.
HOLMES, 30 W. Lake-st. at Dearborn.

FORDS—LOWEST PRICES IN TOWN. 1934-'33-'32-'31-'30. De Luxe Sedans, Tudors, Coupes, Roadsters. SHANESY, AUTH. FORD DEALER. Sheffield at Diversey. Lake View 8000.

FORDS—[501 '32, '33, '34S. ALL TYPES and models. Best selection. Big savings. Terms and trade. Murr! J. J. WRIGHT MOTOR CO., 242 W. 55th-st.

FORD COUPE, '31, $165.
NICE CLEAN CAR. NEW TIRES.
5107 N. CLARK-ST.

FORDS—50: 1932S, 1933S, AND 1934S; ALL models and types; best selection in city at a big saving. Terms, trade.
LAWDER BROS., 6900 VINCENNES-AV.

FORD—'32 V-8 COUPE. NEW MOTOR. TERMS—$310—TRADE.
2508 MILWAUKEE-AV.

FORD—SEDAN, 1929. NEW TIRES. NEW paint. Motor overhauled. A real bargain. $110. TIRE STORE, 1312 S. MICHIGAN.

FORD—1932 COUPE. ELEGANT CONDITION. NEW PAINT. NEW TIRES. SEE AT 7415 EXCHANGE-AV. S. SH. 8900.

FORD—1934 COUPE. A CAR JUST AS good as day bought. MUST SELL! 1422 E. 67th-st. Fairfax 9603.

FORD—V-8 '33 SEDAN: EXCEL. COND.; fully eqpd.; like new thruout.; $395; tms. WALTON FINANCE CORP., 940 Milwaukee.

FORD—1934 V-8 DE LUXE SEDAN: PASS for new; used little; a real buy at $485. WALTON FINANCE CORP., 940 Milwaukee.

FORDS—1934 SEDANS, COACHES, COUPES. Terms $100 down or your old car. B. & W. Auto Sales Ford Dir., 827 W. 35th.

FORD—1930 SPORT COUPE $145
Kushler Chevrolet, 6330 Broadway.

FORD—ROADSTER '31, EQUIPPED FOR winter driving; priv. party. Well. 9233.

FORD—'33 2 DR., MOTOR BODY TIGHT; low mi.; terms; must sell. Euclid 3653J.

FORD—TUDOR LATE '31, A1 COND.; $165. $15 dn., $4 wk. Ford Dir., 4117 Broadway.

FORD—1934 DE LUXE SEDAN, DEMO, DISCOUNT. Ben T. Wright, 1101 N. Clark.

FORD—1930 TUDOR: GOOD RUNNING CAR. $150. Wright, 1101 N. Clark-st.

The Tribune does not knowingly accept automobile advertising which misrepresents the year of the car. If you wish to confirm the year model of a used car advertised in its columns, secure the serial number (which determines the year model) and telephone the Tribune, Superior 0100, Local 328, for verification.

USED AUTOMOBILES FOR SALE.

FORD V-8 LATEST 1934

4 door 5 pass. De Luxe Sedan; used; dual horns, dbl. windshield wprs. and tail lts. New type vent. Silk mohair uph. Orig. cost $641. Also 1933 4 door De Luxe sedan. REPOSSESSED. Sacr. for $375 up. Your car as down payment, balance 2 years, 7 day driving trial. 90 day guarantee. Always open.

AUTO LOAN Corp. Man. 4700
4635 WASHINGTON-Bl.

FRANKLIN LATEST '32

Airman series 4 door 5 pass. custom built sedan; wire whls., chrome tire covers, heater, spotlight, trunk rack. High grade whipcord uphol. Originally cost $3,170. This car positively same as new. REPOSSESSED. Sacr. for $595. Your car as dn. pay., balance 2 years. 7 day driv. trial. 90 day guarantee.

AUTO LOAN Corp. Man. 4700
4635 WASHINGTON-Bl.

FRANKLIN—'31 4 DR. DE LUXE SEDAN; heater, spotlt., many extras; looks and runs like new. Low mileage; very carefully driven. For quick sale, $395. Your car as dn. pay., bal. 12-24 mos. 7 day driv. trial.

2810 W. MADISON-ST.

GRAHAM—DE L. BLUE STREAK SEDAN: very latest 1933; 100% cond. every way; 6 w. w., many extras; fully guar. $595. Bird-Sykes Co., 2215 Mich.-av. Cal. 1080.

GRAHAM—1931 4 DOOR DE LUXE "6": like the day it was delivered; new; $85 down. Buick Dealer, 7647 S. HALSTED.

HUDSON STR. 8 LATEST '34

4 dr. 5 pass. Custom Built Sedan. Used. Air wheels, long whlbase., whipcord uphol. This car orig. cost $1,410. REPOSSESSED. Positively just like new. Sacrifice for $685. Your car as down pay., bal. 12-24 months.

G. M. LOAN CORP.
3939 WASHINGTON-BLVD.

HUDSON

1931 Coach, 5-Pass. Cannot be told from new in any particular: small mileage car; original black finish; tires almost new; just out of our shops and offered with written guarantee. Fully equipt. Only $315. Butler Motors, Inc., 2419 S. Michigan. Vict. 7600.

HUDSON—'34 DE LUXE SEDAN, $675; like brand new; 6 w. w. radio, heater, lite. WALTON FINANCE CORP., 940 Milwaukee.

Hup 5 Coupe, '33-8, $700

Beaut 5 pass. light 8; 6 wire wheels; free wheeling; ride control. Out 8 months. Cost $1,840. Will pass for new. Foreclosed.

2323 S. MICHIGAN

HUPMOBILE—LATEST 1932 DE LUXE 4 dr. sedan; 6 wire whls., trunk, heater, spotlight; beaut. black finish; new car cond. throughout; a real bargain. $295; your car as down pay., bal. 12-24 mos.; 7 day trial.

2810 W. MADISON-ST.

LA SALLE—LATEST '32 CUSTOM 4 DR. sedan; 6 wire whls., side mounts, metal tire covers, heater, spotlight, trunk rack, RADIO; complete de luxe equipment; like brand new car; low mil.; sacr. for $785; your car as dn. pay., bal. 12-24 mos.; 7 day trial.

2810 W. MADISON-ST.

La Salles—1934 Sedan, $1,345

Closing out 2 Fleetwood custom body sedans, special finish. Priced at $1,345. Used '31 Fleetwood custom sport sedan, $460. The full REPOSSESSED price.
FELZ, 1132 DIVERSEY-BLVD.

La Salle '34 Sport Sedan.

used so little will pass for Brand New. Original cost $1,995, our price for quick sale $1,395. Guaranteed, terms trade.

2317 S. MICHIGAN-AV.

LA SALLE—V-8 CUSTOM SEDAN, 5 PASS., late '33; Brewster green and black; 6 w. w., side mts., radio, heater; full de luxe equip.; just like new; cost $3,375; now $1,275. WALTON FINANCE CORP., 940 Milwaukee.

LA SALLE—'30 2 PASS. COUPE; RUMBLE seat; finish, uphol., motor perfect. Good tires. Repos. Will sell for balance due. 646 Madison-st., Oak Park. Austin 2100.

LA SALLE—1932 SEDAN; LIKE NEW; 6 wire wheels; driven very little; barg.; $885. WALTON FINANCE CORP., 940 Milwaukee.

LINCOLN—LATEST '30 DE LUXE 7 PASS. Sed., 6 w.w., 6 cyl., trunk rack, etc.; high grade uphol.; runs perfect. Sacr. for $465. BENDER-RIEGER, INC., Dodge Dealer, 933 W. Washington-blvd.

LINCOLN—1930 3 WINDOW CLUB SEDAN, absolutely like new throughout; priced below code book. Sac. for $395. Butler, WEST SIDE BUICK, 4666 Washington-blvd.

MARMON—LATE '31 SPECIAL DE LUXE sedan; 6 w. whls., side mts., trunk, hot water heater, special body; wire tires; perf. cond. Cost $1,800. Sac. $250. Terms. Private party. Ph. Mon., Whitehall 4850. Mr. Krull.

NASH—LATE '32 DE LUXE SEDAN; HARDly driven. Can't be told from new. The finish and interior are immaculate. REPOSSESSED. Sac. for only $285. Square Deal Finance, 2529 N. Crawford. Always open.

Nash—'31 R. S. Coupe, $255.
Buick Dr., 2825 N. Halsted.

NASH—'33 7-PASSENGER SEDAN, $600. Low mileage; w. w.; orig. black finish.

O'ROURKE, 2330 MICHIGAN

NASH—'34 USED 8 CYL. DE LUXE 4 DR. sed.; fully equip. split, heater, etc.; sac. price of $765. 5660 Ridge. Edg. 5124.

NASH—1931 SED. JUST LIKE NEW. ALL equipmt. Radio. Barg. Edwin Johnson, 3601 Southport-av.

NASH—1934 DEMONSTRATORS. USED BUT 1600 miles. Special offer. 646 Madison-st., Oak Park. Austin 2100.

NASH—'31 8-10 SEDAN, GD. COND. SAC. 5 tires; $250; terms. Priv. Brior. 2984.

OAKLAND—1930 COACHES, SEDANS. TERMS—$165—TRADE.
2508 MILWAUKEE-AV.

OLDSMOBILE 8 LATEST '34

4 dr., 5 pass. de luxe sedan; used; air whls., knee action, no-draft vent.; whipcord uphol., beautiful black. Original cost $1,840. Positively just like new. REPOSSESSED. Sacr. for $795. Your car dn. pay., bal. 12-24 mos.

G. M. LOAN CORP.
3939 WASHINGTON-BLVD.

OLDSMOBILE—LATEST '34 SIX 4 DR. 5 pass. De Luxe Sedan; knee action; used; 6 stl. whls., side mts., tire covers.; new type ventilation; heater, spotlight; guaranteed like day it left factory; $695. Your car as down pay., bal. 12-24 mos. Always open.

2810 W. MADISON-ST.

OLDSMOBILE—'33 8-CYLINDER SEDAN. Like brand new. Bargain, $495.

O'ROURKE, 2330 MICHIGAN

OLDS.—'33 DE LUXE 6 SEDAN.....$550
Side mts., metal covers, chrome wheels.
NASH SALES, INC.
2426 S. MICHIGAN-AV. 2341 INDIANA-AV.

OLDSMOBILE—'34 SEDAN; USED; $625; driven very little; like brand new; bargain. WALTON FINANCE CORP., 940 Milwaukee.

OLDSMOBILE—'33 SED.; JUST LIKE NEW; all equipment; real bargain; $525; terms. WALTON FINANCE CORP., 940 Milwaukee.

OLDSMOBILE—SPORTS COUPE 1932, RUMble seat, 6 oak wheels, radio, spot light; barg.; priv. 2130 Lincoln. Div. 7507.

OLDSMOBILE—LAST '32 DE LUXE SED.; 6 w. w., free whls. $395. Cash. S. S. Hudson.

PACKARD—LATEST '32 SEDAN, MODEL 902; wire wheels; practically new General tires, heater, 2 Lorraine spotlights, air horns, roadlight, etc. Beautiful two tone green. Like a new car throughout. Must sacrifice to settle estate, for $985. See car at
BENDER-RIEGER, INC.,
Dodge Dealer, 933 W. Washington-blvd.

PACKARD—1930 7 PASS. DE L. SEDAN. Very clean, motor perfect, tires good, heater, 6 wheel unit. Chicago 1-ply tires; perf. cond. Cost $1,800. Sac. $250. Terms. Private party. Ph. Mon., Whitehall 4850. Mr. Krull.

PIERCE-ARROW—'33 DE L. 5 PASS. BROM.; 8 cyl.; 6 wire whls., side mts. Looks ident. to '34. Priced to sell. $1,245. Guar.

Petersen, 2309 S. Michigan.

PLYMOUTH—LATEST 1934 5 PASS. DE L. Sedan; long wheelbase; knee action; safety glass; automatic clutch; free wheeling; de luxe equipment. Used. Guaranteed like brand new. $545. Your car as down pay., balance 12-24 months. 7 day driving trial.

2810 W. MADISON-ST.

PLYMOUTH—LATEST 1933 DE LUXE CPE. Wire whls.; long whlbase.; auto. clutch, free wheeling, floating power; new type vent. Guaranteed like day it left factory; only $395; your car as down pay., bal. 12-24 mos.

2810 W. MADISON-ST.

PLYMOUTH—LATEST 1931 DE LUXE CPE. Rumble seat, heater, spotlight, trunk rack; de luxe equipment; mechanically perfect; sacrifice for $235; your car as down pay., bal. 12-24 mos.; 7 day driv. trial; 90 day guar.

2810 W. MADISON-ST.

PLYMOUTH—1934 DE LUXE TOWN SEDAN, used slightly; very interesting special car with many items of equipment. This is a most unusual car and will be sold at a real bargain price.
940 N. Clark-st. Lincoln 8330.

PLYMOUTH—1933 DE LUXE 2 DOOR SEdan; $365; $65 or your car as down payment; guar. by auth. Dodge Dealer. 1103 Chicago-av., Evanston. Univ. 2407.

PLYMOUTH—'34 4 DOOR SEDAN, NEARLY new; don't fail to see this wonderful bargain. $585. 940 N. Clark. Lincoln 8330.

PLYMOUTH—'34 COUPE, 3 MONTHS OLD. Everything like new. Must sell. 1422 East 67th-st. Fairfax 9603.

PLYMOUTH—1933 SEDANS, ALL MODELS. $395 up. Terms, trade. 4511-15 Lincoln-av.

USED AUTOMOBILES FOR SALE.

PLYMOUTH 6 LATEST '34

De luxe 4 dr., 5 pass. Custom Built Sedan. Used. New type knee action, no-draft vent., air whls., long whlbase. Orig. cost $641. Positively same as new. Auto. clutch. REPOSSESSED. Also '34 2 dr. de luxe Sedan; sacr. for as low as $485. Your car as down pay., bal. 12-24 mos. 7 day driving trial.

G. M. LOAN CORP.
3939 WASHINGTON-BLVD.

PONTIAC '34 SEDAN, SAC.

Below cost; 6 wire whls., side mts., used. Metal tire covers, and special paint. Tms., tr.

Petersel., 2309 S. Michigan.

PONTIAC—1931 4 DR. SEDAN, FINISH, tires, mechanically perfect; $100 down. 7647 S. HALSTED.

PONTIAC—1932 6 CYL. COACH.....$295
Emich Chevrolet. 6501 N. Western-av.

PONTIAC—LATE '29 CONV. COUPE. A-1; $140. Priv. 2152 Addison. Gra. 3882.

PONTIAC—1932 6 W. W. SEDAN; $340. WALTON FINANCE CORP., 940 Milwaukee.

PONTIAC — '33 SEDAN; PERFECT; $495. WALTON FINANCE CORP., 940 Milwaukee.

PONTIAC—'34 SED.; USED LITTLE; $625. WALTON FINANCE CORP., 940 Milwaukee.

REO LATEST '34 ROYALE 8

Self-shifting custom 4 dr. 5 pass. Sedan; 6 wire whls., side mts., metal tire covers, long whlbase., safety glass, heater, spotlite, trunk rack, RADIO. Orig. cost $3,289. REPOSSESSED. Also '33 4 dr. 5 pass. de L. sedan; positively guar. like BRAND NEW. Sacr. for as low as $595. Your car as down payment, bal. 2 years. 7 day driving trial. 90 day guarantee. Always open.

AUTO LOAN Corp. Man. 4700
4635 WASHINGTON-Bl.

STUDEBAKER—PRESIDENT 1928 7 PASS. Sedan. 6 cyl. and fine condition. Guarantee given. $55. 4348 Wilson-av.

Terraplane 6 Latest 1934

4 dr. 5 pass. de luxe sedan. Used. Air whls. and long whlbs. High grade upholstery. Original cost, $1,060. REPOSSESSED. Sacrifice for $595. Your car as down pay., bal. 12-24 months; 7 day driving trial; always open.

G. M. LOAN CORP.
3939 WASHINGTON-BLVD.

TERRAPLANE

1932 5-Pass. Sedan. Has been in hands of only one owner. Given very finest care and attention; black fin., original, like new; interior immaculate; fully equipt.; written guarantee. Come in and drive it. $365. Butler Motors, 2419 S. Michigan. Vict. 7600.

Terraplane '34 Sedan

Model K, 4 door de luxe, air whls., mohair uphol., axle flex.; used very little; guar.; like new. Save over 25%. Also several others. Hudson Terraplane Dealer, 6116 N. Western.

TERRAPLANE—'33 8 SEDAN; LONG W. B.; used very time; perfect cond.; $465. WALTON FINANCE CORP., 940 Milwaukee.

TERRAPLANE—8-'33, LOW MILEAGE; SAC. NEWBERRY MOTORS, 1025 N. CLARK.

Willys-Knight Sedan, 1932
De Luxe, 6 wire whls. $345.
Felz, 907 Diversey-blvd.
Authorized Dodge-Plymouth Dealer.

WILLYS — 1933, PERFECT CONDITION, stream-line bus-coupe, $235. Wen. 0322.

AUTOMOBILES WANTED.

SPOT CASH IN 10 MINUTES
FOR ALL CARS YOU BRING IN (NO RED TAPE). CALIFORNIA DEALERS WAITING. 100 CAR STOCK AT ALL TIMES.
TOM O'ROURKE,
2330 S. MICHIGAN-AV.

CASH AT ONCE
FOR YOUR CAR.
All Makes and Models.
LARGE OUTLET.
2535 S. Michigan. Cal. 6188.

CASH FOR YOUR CAR.
Highest prices paid. We pay off notes and give cash for your equity. We will call at your home. PHONE COLUMBUS 2298.
4701 W. MADISON-ST.

WANTED—100 USED CARS.
ALL MAKES, ALL MODELS. SPOT CASH.
QUICK ACTION. VAN B. 3200. ALW. OP.
2810 W. MADISON-ST.

NEED LATE MODEL CARS AT ONCE. For out-of-town shipments. Highest prices; quick action; no red tape. 2416 S. Michigan-av. or Calumet 6166.

DON'T SACRIFICE YOUR CAR— YOU CAN SELL IT FOR MORE MONEY **at 6120 N. Western.**

HIGHEST CASH PAID FOR FORDS AND CHEVROLETS, all models. LAWDER BROS., 6900 Vincennes-av.

WE CAN USE 100 USED CARS AT ONCE. Highest prices paid. Don't sacrifice your car before seeing us. 3320 Montrose-av.

DON'T LOSE YOUR CAR OR GIVE IT away. You can sell it to "STONE" for the most cash. 4940 N. Western. Rav. 0774.

HIGHEST CASH PRICES FOR YOUR CAR. Girard, 2209 S. Michigan-av. Vic. 1884.

WANTED—50 LATE AUTOS. BRING CAR, get cash. 6811 S. Halsted-st. Went. 2727.

PRIV. PARTY WITH CASH WANTS CHEV., Ford, or Plymouth. Ravenswood 8443.

JUNK AND WRECKED CARS—HIGHEST prices paid. Call Crawford 5077.

PRI. PARTY HAS CASH FOR FORD OR Chev. 1928 to 1932. Graceland 0836.

HIGHEST CASH PRICE FOR YOUR CAR and pay mtgs. 3431 W. Madison. Rod. 2115.

$25 MORE FOR USED CARS OR TRUCKS. 6956 S. HALSTED. WENTWORTH 1900.

PARTY WANTS FORD OR CHEVROLET for hunting trip. Austin 1564.

HIGHEST CASH PAID FOR USED CARS, all makes. See Sherman, 7130 S. Halsted.

PRIVATE PARTY HAS UP TO $400 CASH for late mod. car. No dlrs. Columbus 7473.

MOTOR TRUCKS.

CHEVROLET TRUCKS.

We have two 1934 short wheelbase two-ton Chev. trucks that are in absolutely new condition today. Dual wheels, 10 ply extra heavy duty tires, overload springs. Very reasonable. Only $395. National Discount Corp., 6631 S. Western-av. Hemlock 4486.

—65 TRUCKS ALMOST GIVEN AWAY— WE MUST dispose of the most complete line of Ford and Chevrolet trucks in Chicago. 1930 to 1934 models, all sizes. Ready to work at your prices and terms. 20 years at same location. Open eves. and Sunday. WALTON FINANCE CORP., 940 Milwaukee.

WHILE THEY LAST!

1934 Chevrolets, Fords, panels and stakes; many others. All makes and body types. B. & W. Auto Sales, Ford Dirs., 827 W. 35th.

FORD TRUCK—1933 DEMO., WITH TIMken 6 wheel unit. Chicago 1-ply tires, 8 cyl. condition; actual 6,000 miles. Mid-West Wheel Co., 2701 S. Wabash.

— — DUMP TRUCKS — — Final year-end sale. GENERAL MOTOR TRUCK CO. Factory Branch. 2525 S. Wabash.

A FEW MORE 1931 FORD PANEL DELIVeries, second, and guar.; $195 while they last. Ray Tennes, 2451 N. Sacramento.

AUTOCAR BARGAINS AT NEW LOW PRICES. 1716 W. PERSHING-RD. VIR. 0210.

2½ TON 6 CYL DUMP TRUCKS; BARgains; others. 1225 W. RANDOLPH.

AUTOMOBILE LOANS.

Cash in 10 Minutes
ON YOUR AUTOMOBILE OR TRUCK.
CONFIDENTIAL. NO RED TAPE.
19 YEARS SAME LOCATION.
WINTER-HIRSCH,
1842 S. MICHIGAN-AV.
Calumet 4586. Under State Supervision.

NO INSURANCE. NO INDORSERS
NO BONDS. LEGAL RATES.
MODERN AUTO LOAN CO.
3166 N. LINCOLN-AV. BITT. 8360.

MOTOR TRUCKS TO RENT & WANTED.

PANEL OR STAKE BODY TRUCKS ¼ TO 2 ton capacity for rent without driver; low rates. Telephone Delaware 7272.

¾ TON PANEL TRUCK FOR RENT WITH driver. Reas. Avenue 7433.

GARAGES—FOR SALE AND TO RENT.

4512 MADISON—100X175, EQUIPPED WITH beautiful showrooms, office, etc. Low rental. McCarthy, 4013 Madison. Ked. 8548.

AUTO CREDITS.

DECORATOR HAS $200 AUTO CREDIT FOR $125 on 1935 new Ford or late '34. Phone Calumet 5634.

AUTO TIRES.

NEW U. S. ROYALS, 2DS—USED TIRES, $1 up. Berlin Tire Co., 1400 S. Michigan-av.

AUTOMOBILES TO EXCHANGE.

WILL TRADE FORD TUDOR '29 FOR LATE model with terms. Elmhurst 2350-J.

LEGAL NOTICES.

IN THE DISTRICT COURT OF THE UNITED STATES FOR THE NORTHERN DISTRICT OF OKLAHOMA.

In the Matter of Deen Rock Oil Corporation, a Corporation, Debtor. } In Bankruptcy No. 2318 Consolidated

ORDER NO. 56.
DETERMINING TIME AND MANNER IN WHICH CLAIMS OF CREDITORS AND INTEREST OF STOCKHOLDERS MAY BE FILED OR EVIDENCED.

This cause coming on to be heard on this, the 19th day of November, 1934, upon the petition of H. N. Greis, trustee herein, for the determination of the time and manner in which the claims and interests of creditors and stockholders may be filed, evidenced and allowed, it is hereby ORDERED:

1. Time for filing claims of creditors

Chicago Daily Tribune.
THE WORLD'S GREATEST NEWSPAPER
MONDAY, NOVEMBER 26, 1934.

Clew Is Found in Death of Three Girls—Insulls Relax After Trial—Disguised Detectives Get Their Man

[Associated Press Photo.]

SEEK TO LINK SLAYING OF COUPLE WITH DEATH OF THREE LITTLE GIRLS.
Hunters and nearby residents view blanket covered bodies of children found in a thicket of scrub oak on a mountainside near Carlisle, Pa. Efforts to identify the girls failed yesterday, when 5,000 persons saw the bodies. *(Story on page 1.)*

[TRIBUNE Photo.]

INSULL FAMILY RESTS, CAREFREE, AFTER EIGHT LONG WEEKS OF STRAIN.
Samuel Insull, Mrs. Insull, their son, Samuel Jr., and grandson, Samuel III., in Seneca hotel yesterday. They seemed unworried in spite of the fact that other federal and state charges are pending against the family heads. *(Story on page 1.)*

POLICEMEN USE DISGUISES; GET THEIR MAN.
Left to right, seated: Chief of Detectives J. L. Sullivan and the prisoner, Victor Zamorano. Standing: Detectives Tim Donovan, John Kratzmeyer and Thomas Brown.
(Story on page 4.) [TRIBUNE Photo.]

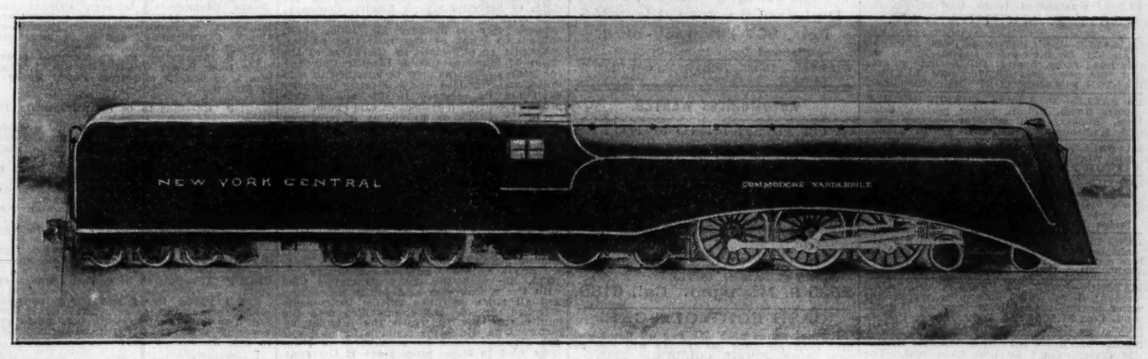

NEW YORK CENTRAL'S NEW STREAMLINED STEAM LOCOMOTIVE WILL BE TESTED IN DECEMBER.
This Hudson type passenger engine of 4,075 horse power, streamlined to cut head air resistance about 35 per cent at a speed of 70 to 90 miles an hour, has been nearly completed by the New York Central lines and will be put through a series of tests early next month. It will be called the Commodore Vanderbilt. *(Story on page 21.)*

[TRIBUNE Photo.]

MICHIGAN CHRISTMAS TREES REACH CHICAGO.
A carload of trees from a grower in Whitedale, Mich., believed to be the first to arrive this season, on Soo line tracks at Roosevelt road and Canal street.

[TRIBUNE Photo.]

BATTERED CANOE FOUND; BROTHERS MISSING.
Lieut. Paul Klatzco (left) of Lincoln park police and George Luecker examine homemade craft found on beach behind 6253 Sheridan road. The owners of the craft are missing.
(Story on page 5.)

BROTHERS FEARED DROWNED IN LAKE.
Ludwig Stifter (left) and his brother, Frederick, who were believed to have lost their lives yesterday after homemade canoe was washed up on beach.
(Story on page 5.)

QUEEN MOTHER DIES.
Queen Sadie, mother of King Zog of Albania, is dead at age of 58.
(Story on page 20.)

[TRIBUNE Photo.]

DEDICATE NEW CHURCH TO REPLACE ONE DESTROYED BY FIRE IN 1933.
The Rev. Dr. W. H. Nugent, pastor of the Austin Presbyterian church, speaking at service yesterday. Seated at his left are, left to right: Hugo C. Haeuser, architect; P. D. Castle, chairman of trustees, and W. L. Procunier. *(Story on page 3.)*

FEEDING CATALPA TREE BY FORK METHOD.
John Wallner (left) and John Oswald lift surface of the sod and apply a shovelful of fertilizer for the tree at Tribune auxiliary experimental farm, Wheaton.
(Story on page 11.) [TRIBUNE Photo.]

FERTILIZING OAK TREE AT THE TRIBUNE FARM.
John Wallner (left), head gardener at auxiliary experimental farm near Wheaton, and John Oswald demonstrate "punch" method, digging hole for the fertilizer.
(Story on page 11.) [TRIBUNE Photo.]

[TRIBUNE Photo.]

NEW GARIBALDI PLAZA IS OPENED WITH CEREMONY IN LINCOLN PARK.
Left to right: Park Superintendent George T. Donaghue, Dr. Herman N. Bundesen, Former Judge John A. Sbarbaro, Congressman Elect James McAndrews, Bernard P. Jung, Dr. Antonio Lagoria, and Alberto N. Gualeno. *(Story on page 8.)*

OUTCAST CARES NOT.
Rosamond Pinchot unworried about being dropped from social register.
(Story on page 8.)